



Notes

GATE
 -Existing granite cladding & decorative bolts to be stripped and the stone gate to be re-clad by dark grey metal frames

DISPLAY WINDOWS
 -New full height display windows to be framed by cast-iron or steel beams

RESIDENTIAL ENTRANCE DOOR & BASEMENT EXIT DOOR
 -The existing limestone doorway to be remained
 -Timber doors to be replaced by dark grey metal doors

REFUSE STORAGE DOOR
 - Door to be moved forward
 - Door open inward
 - existing timber door and over panel to be replaced by dark grey metal panel door and dark grey over panel

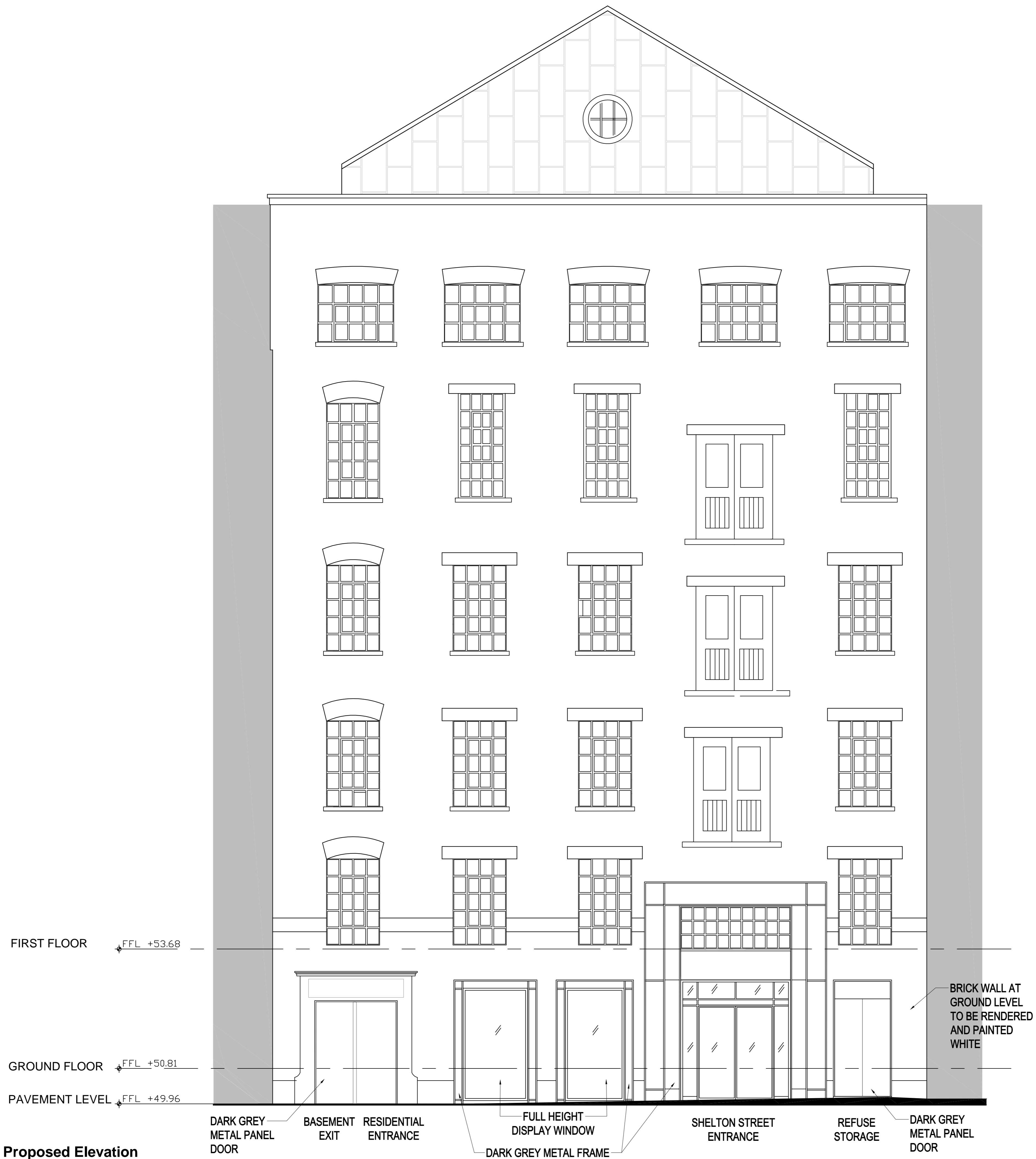

Shelton Street Facade Proposed Elevation
 SCALE: 1:50 @ A1

| | | | | |
|-----|-------------|----|-------|------------|
| P4 | Planning | XS | AC | 19.02.2018 |
| P3 | Planning | XS | AC | 09.02.2018 |
| P2 | Planning | XS | AC | 25.01.2018 |
| P1 | Planning | VF | XS | 20.12.2017 |
| Rev | Description | By | Check | Date |

Hyphen

39 Moreland Street
 London, EC1V 8BB
 +44 20 7940 3170
 info@hyphen.archi

Client
 Shaftesbury Plc

Project
 25 Shelton Street

Drawing
 Shelton Street Facade Proposed Elevation

| | | | |
|-----------|------------|--------|---------|
| Scale | Date | Author | Checked |
| 1:50 @ A1 | 20.12.2017 | VF | XS |

| | |
|-----------|----------|
| Workstage | Status |
| 3 | PLANNING |

| | | |
|--------------------|-------------|----------|
| Hyphen Project No. | Drawing No. | Revision |
| 5699 | A-202 | P4 |

Scale only for planning purposes
 Report any discrepancies to the author
 © The Hyphen Group Ltd

- Notes**
- GATE**
 - Existing granite cladding & decorative bolts to be stripped and the stone gate to be re-clad by dark grey metal frames
 - DISPLAY WINDOWS**
 - New full height display windows to be framed by cast-iron or steel beams
 - RESIDENTIAL ENTRANCE DOOR & BASEMENT EXIT DOOR**
 - The existing limestone doorway to be remained
 - Timber doors to be replaced by dark grey metal doors
 - REFUSE STORAGE DOOR**
 - Door to be moved forward
 - Door open inward
 - existing timber door and over panel to be replaced by dark grey metal panel door and dark grey over panel

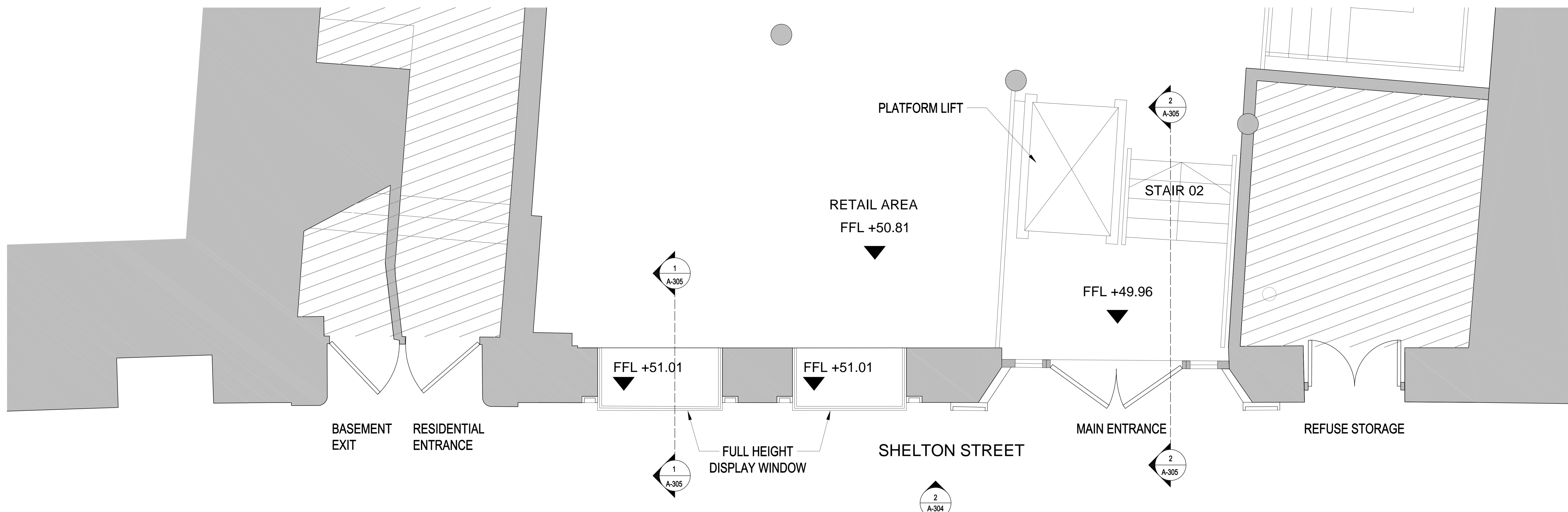

1 Shelton Street Facade Proposed Plan
SCALE: 1:20@A0

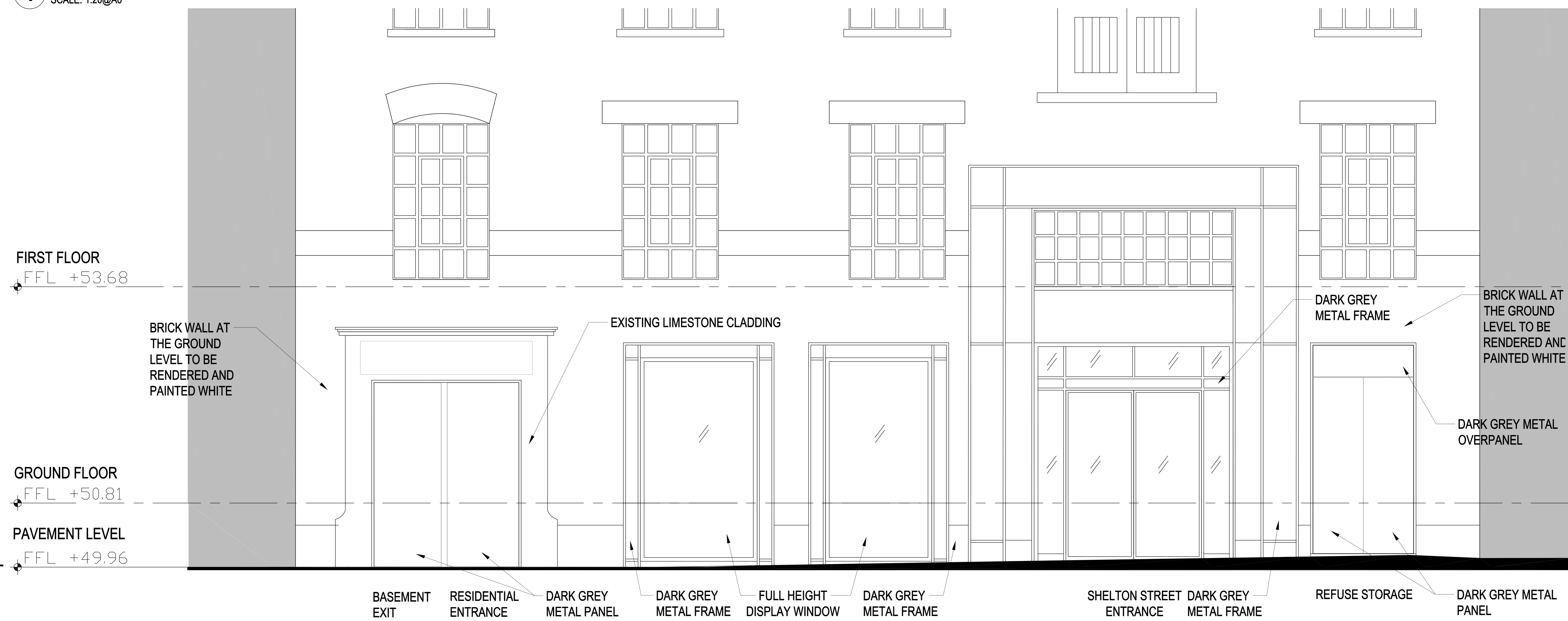

2 Shelton Street Facade Proposed Elevation
SCALE: 1:20@A0

| | | | | |
|-----|-------------|----|-------|------------|
| P4 | Planning | XS | AC | 19.02.2018 |
| P3 | Planning | XS | AC | 09.02.2018 |
| P2 | Planning | XS | AC | 25.01.2018 |
| P1 | Planning | VF | XS | 20.12.2017 |
| Rev | Description | By | Check | Date |

Hyphen

39 Mansfield Street
London, E.C1V 8BB
+44 20 7940 3170
info@hyphen.co.uk

Client: Shaftesbury PLC
Project: 25 Shelton Street
Drawing: Shelton Street Facade Proposed Plan and Elevation
Scale: 1:20 @ A0
Date: 20.12.2017
Author: VF
Checked: XS
Workstage: 3
PLANNING
Hyphen Project No: 5699
Drawing No: A-304
Revision: P34
Scale only for planning purposes. Report any discrepancies to the Author.
© The Hyphen Group Ltd

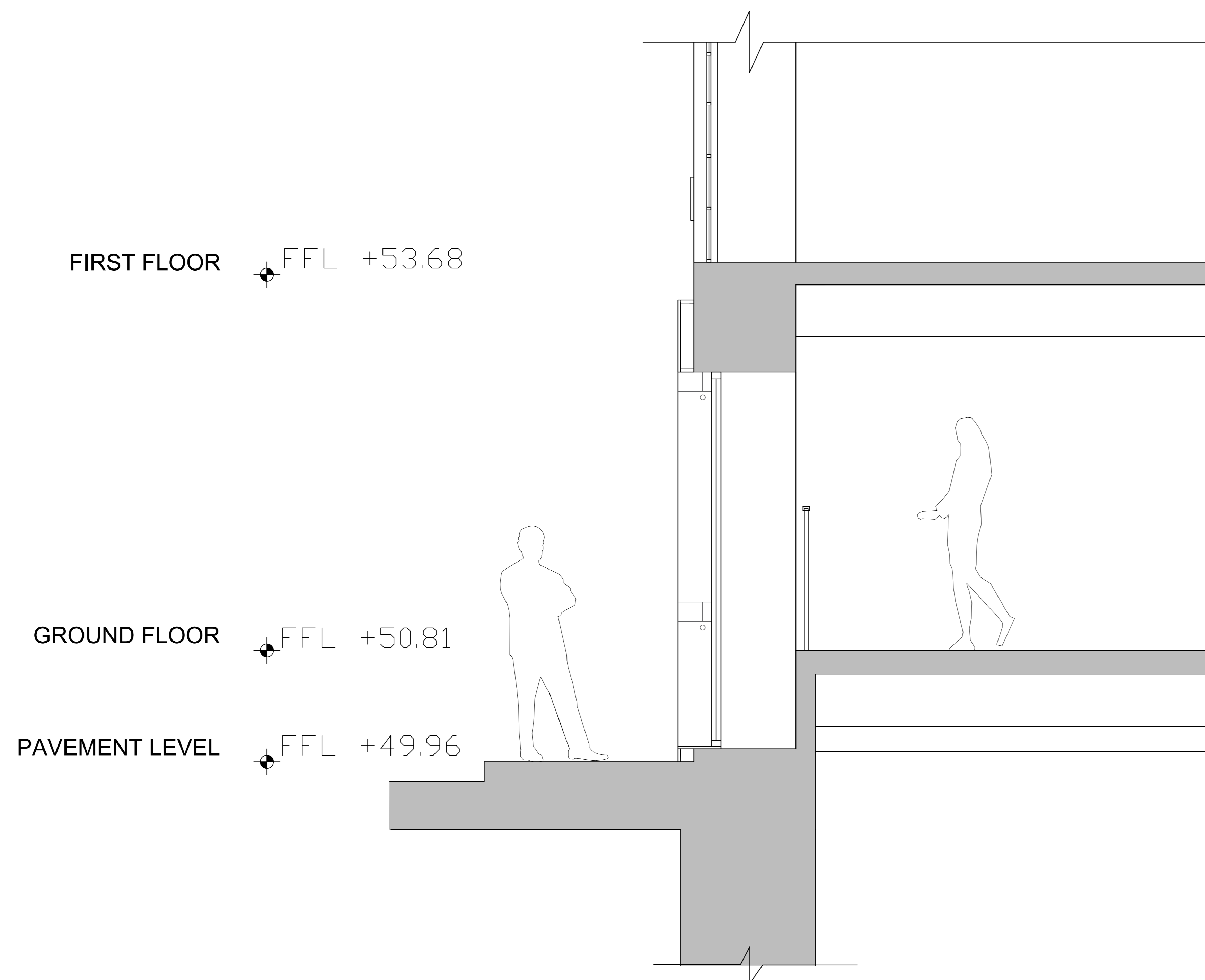

1 Shelton Street Facade - Existing Partial Section Through Display Window
SCALE: 1:20@A0

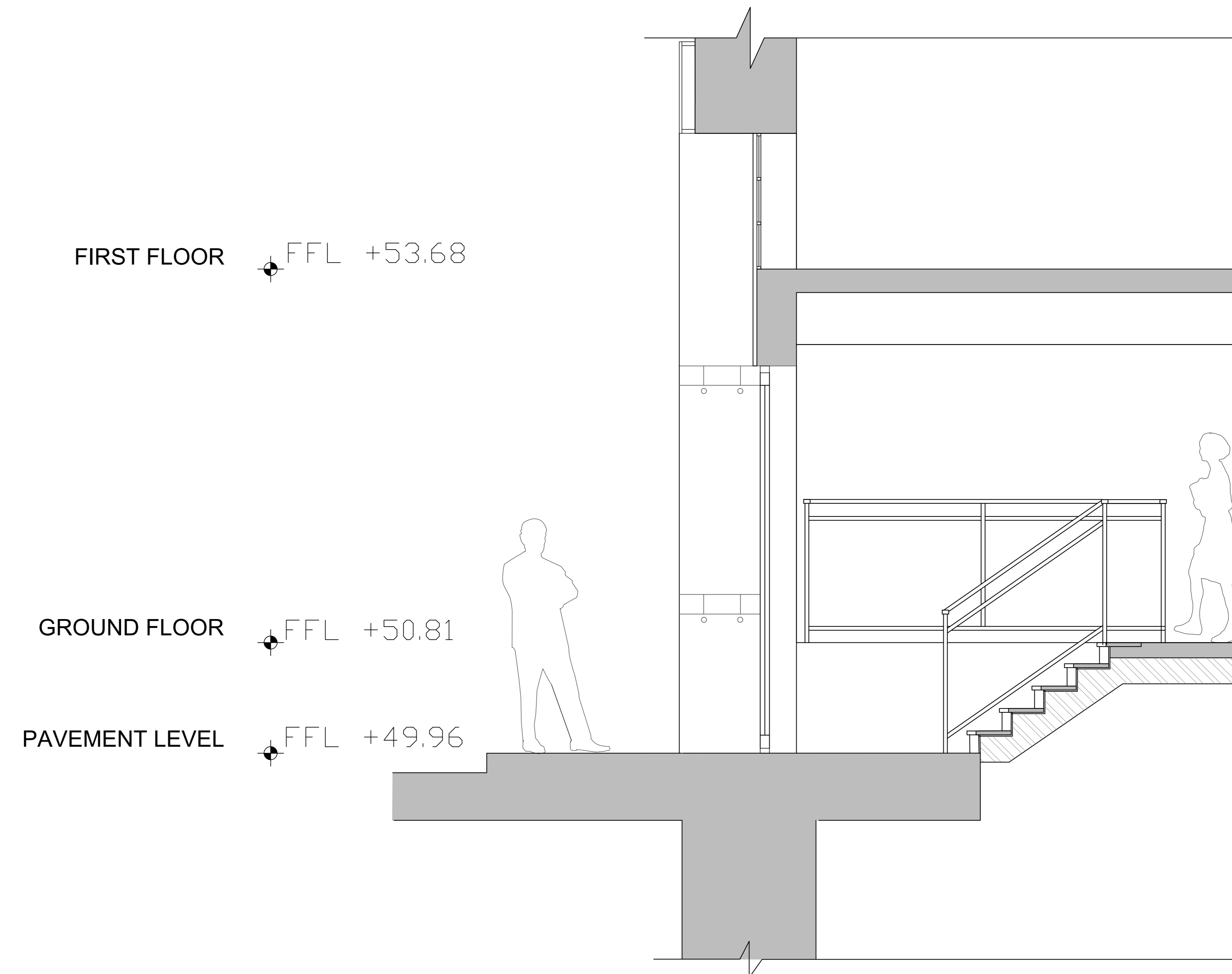

2 Shelton Street Facade - Existing Partial Section Through Entrance
SCALE: 1:20@A0

| Rev | Description | By | Check | Date |
|-----|-------------|----|-------|------------|
| P3 | Planning | XS | AC | 09.02.2018 |
| P2 | Planning | XS | AC | 25.01.2018 |
| P1 | Planning | VF | XS | 20.12.2017 |

Hyphen
39 Mansfield Street
London, EC1V 8BB
+44 20 7840 3170
info@hyphen.arch

Client
Shaftesbury PLC

Project
25 Shelton Street

Drawing
Shelton Street Facade
Existing Sections

| Scale | Date | Author | Checked |
|-----------|------------|--------|---------|
| 1:20 @ A0 | 20.12.2017 | VF | XS |

| Workstage | Status |
|-----------|----------|
| 3 | PLANNING |

| Hyphen Project No. | Drawing No. | Revision |
|--------------------|-------------|----------|
| 5699 | A-943 | P3 |

Scale only for planning purposes.
Report any discrepancies to the author.
© The Hyphen Group Ltd

- Notes
- GATE**
 - Existing granite cladding & decorative bolts to be stripped and the stone gate to be re-clad by dark grey metal frames
 - DISPLAY WINDOWS**
 - New full height display windows to be framed by cast-iron or steel beams
 - RESIDENTIAL ENTRANCE DOOR & BASEMENT EXIT DOOR**
 - The existing limestone doorway to be remained
 - Timber doors to be replaced by dark grey metal doors
 - REFUSE STORAGE DOOR**
 - Door to be moved forward
 - Door open inward
 - existing timber door and over panel to be replaced by dark grey metal panel door and dark grey over panel

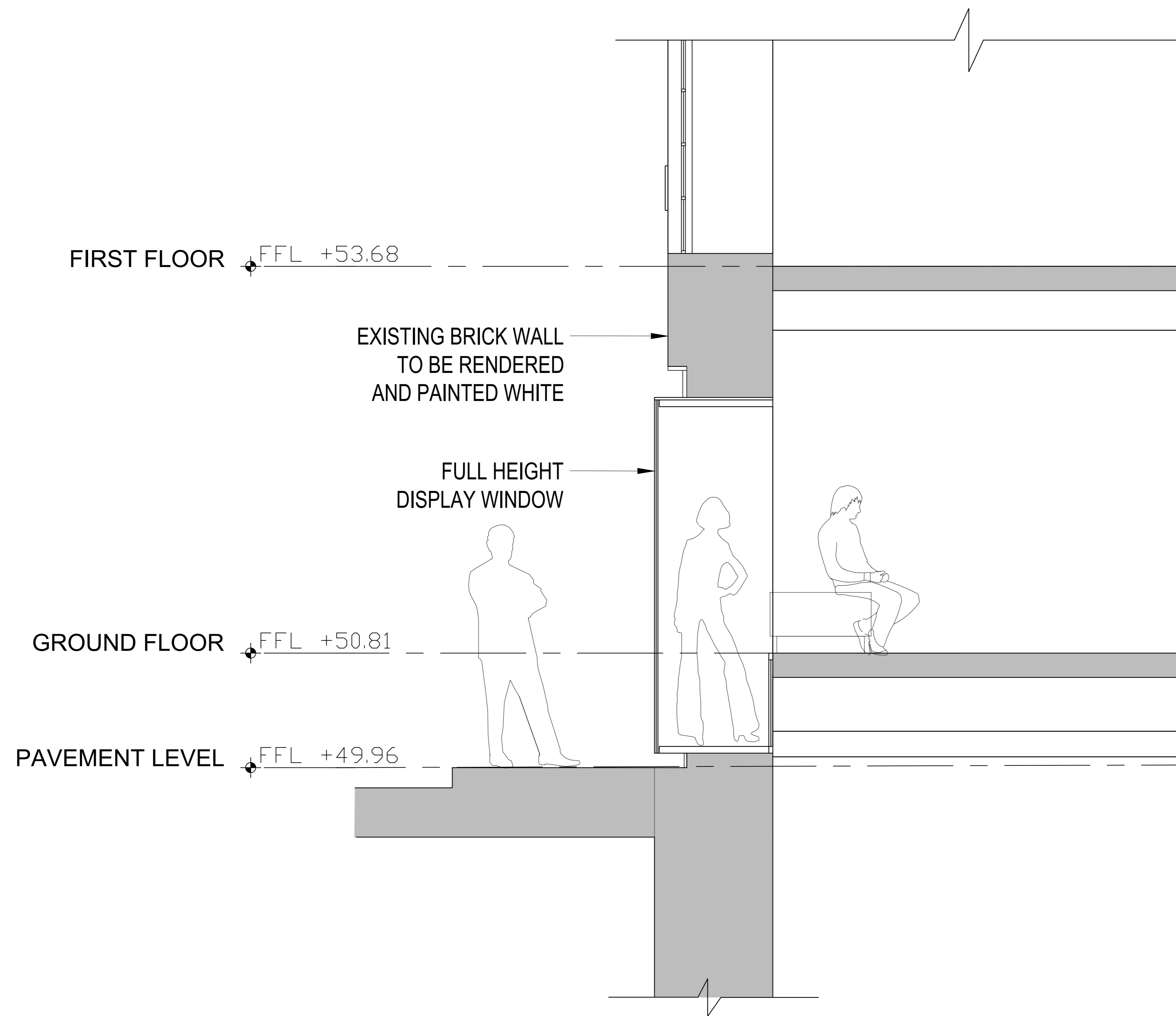

1 Shelton Street Facade - Partial Section Through Display Window
SCALE: 1:20@A0

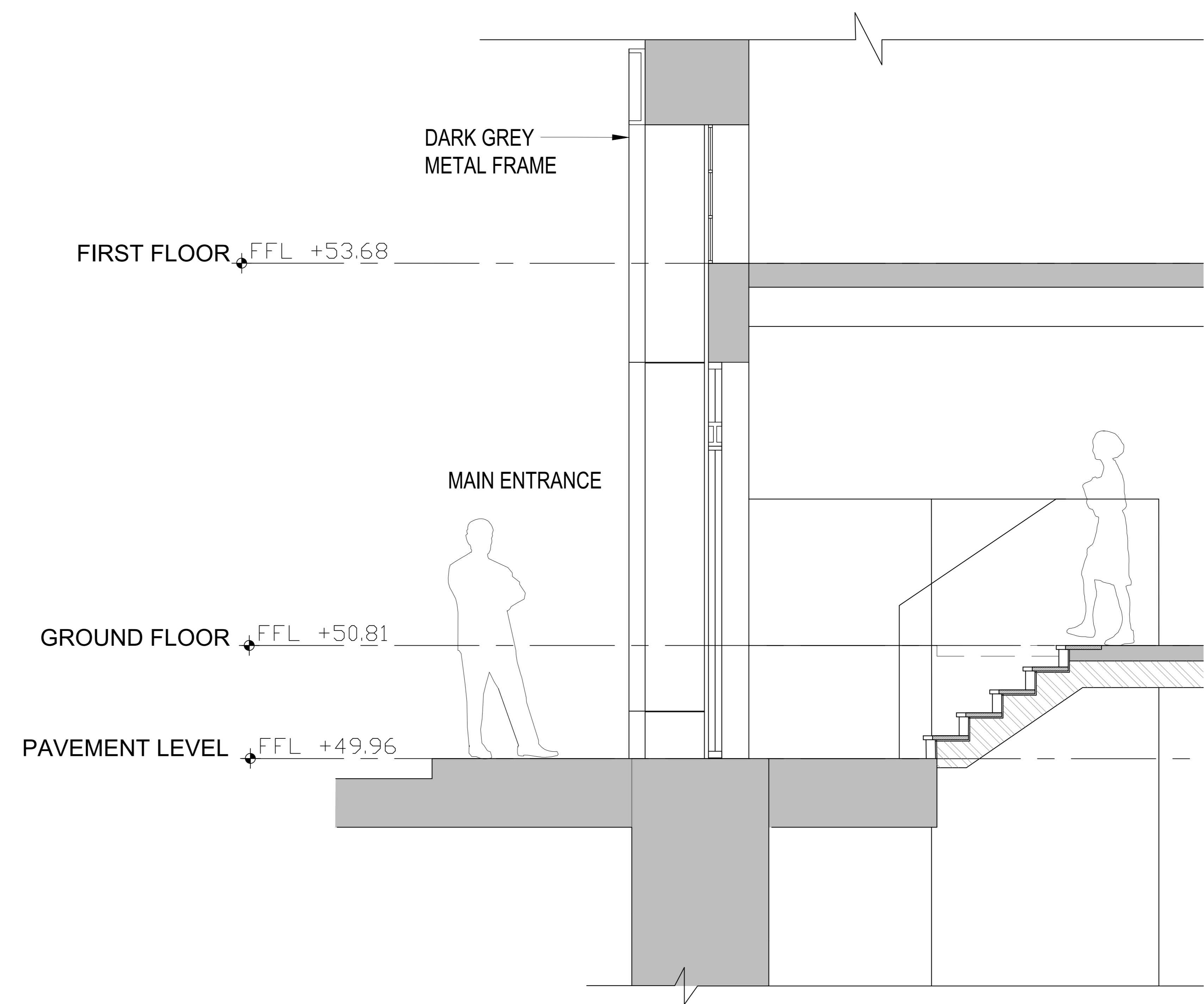

2 Shelton Street Facade - Partial Section Through Entrance
SCALE: 1:20@A0

| Rev | Description | By | Check | Date |
|-----|-------------|----|-------|------------|
| P3 | Planning | XS | AC | 09.02.2018 |
| P2 | Planning | XS | AC | 25.01.2018 |
| P1 | Planning | VF | XS | 20.12.2017 |

Hyphen
39 Monmouth Street
London, EC4V 8BB
+44 20 7860 3170
info@hyphen.arch

Client
Shaftesbury PLC

Project
25 Shelton Street

Drawing
Shelton Street Facade
Proposed Sections

| Scale | Date | Author | Checked |
|-----------|------------|--------|---------|
| 1:20 @ A0 | 20.12.2017 | VF | XS |

| Workstage | Status |
|-----------|----------|
| 3 | PLANNING |

| Hyphen Project No. | Drawing No. | Revision |
|--------------------|-------------|----------|
| 5699 | A-305 | P3 |

Scale only for planning purposes.
Report any discrepancies to the author.
© The Hyphen Group Ltd

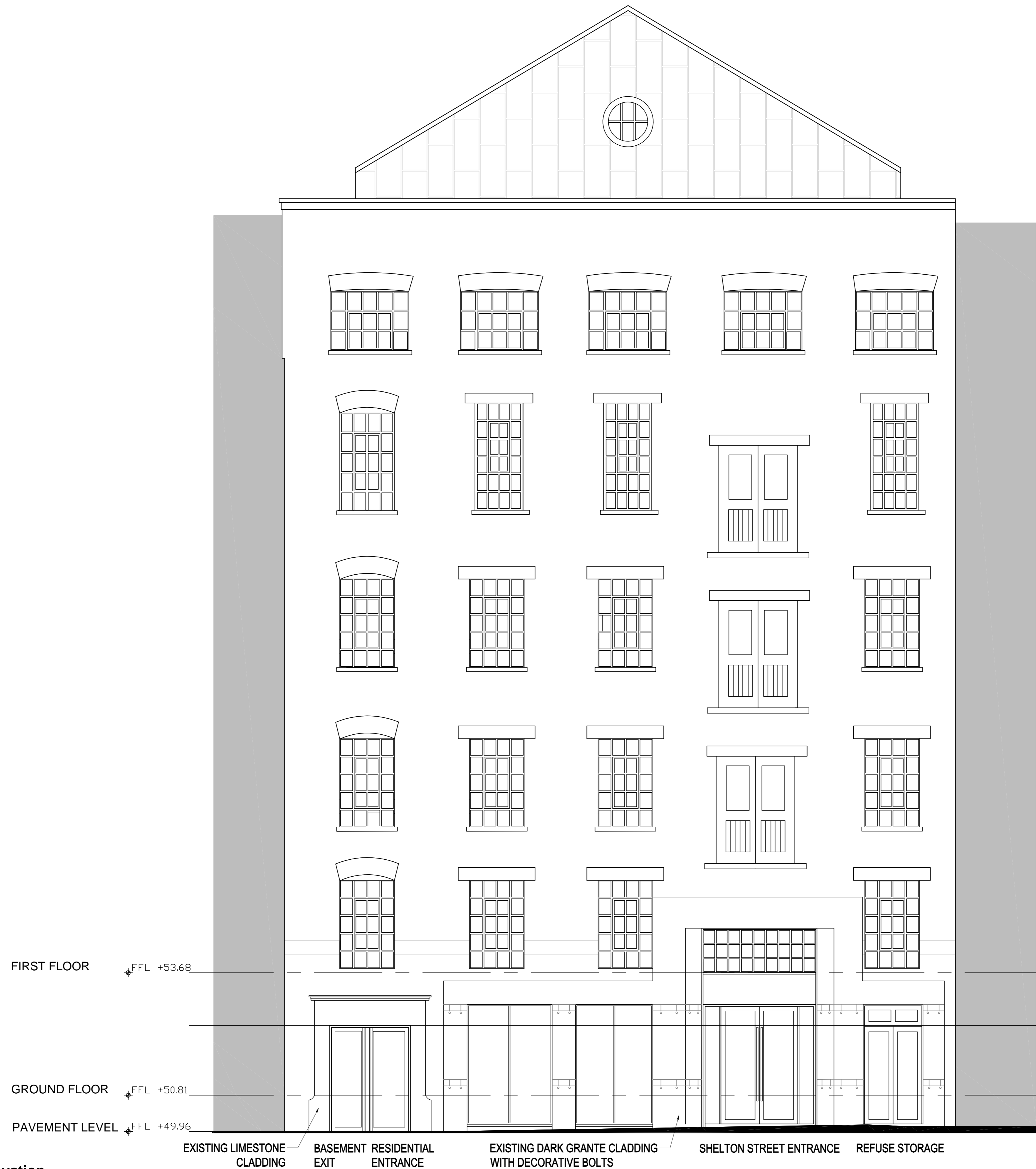

Shelton Street Facade Existing Elevation
SCALE: 1:50@A1

| | | | | |
|-----|-------------|----|-------|------------|
| P3 | Planning | XS | AC | 09.02.2018 |
| P2 | Planning | XS | AC | 25.01.2018 |
| P1 | Planning | VF | XS | 20.12.2017 |
| Rev | Description | By | Check | Date |

Hyphen

39 Moreland Street
London, EC1V 8BB
+44 20 7940 3170
info@hyphen.archi

Client
Shafesbury PLC

Project
25 Shelton Street

Drawing
Shelton Street Facade Existing Elevation

| | | | |
|-----------|------------|--------|---------|
| Scale | Date | Author | Checked |
| 1:50 @ A1 | 20.12.2017 | VF | XS |

| | |
|-----------|----------|
| Workstage | Status |
| 3 | PLANNING |

| | | |
|--------------------|-------------|----------|
| Hyphen Project No. | Drawing No. | Revision |
| 5699 | A-923 | P3 |

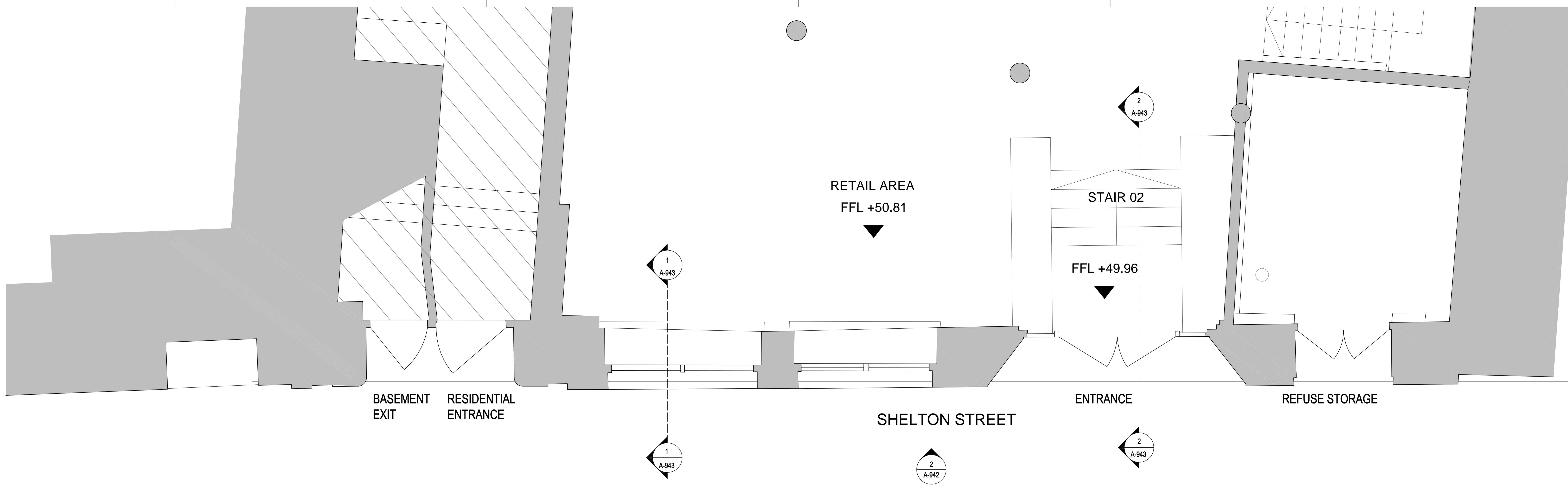

1 Shelton Street Facade Existing Plan
SCALE: 1:20@A0

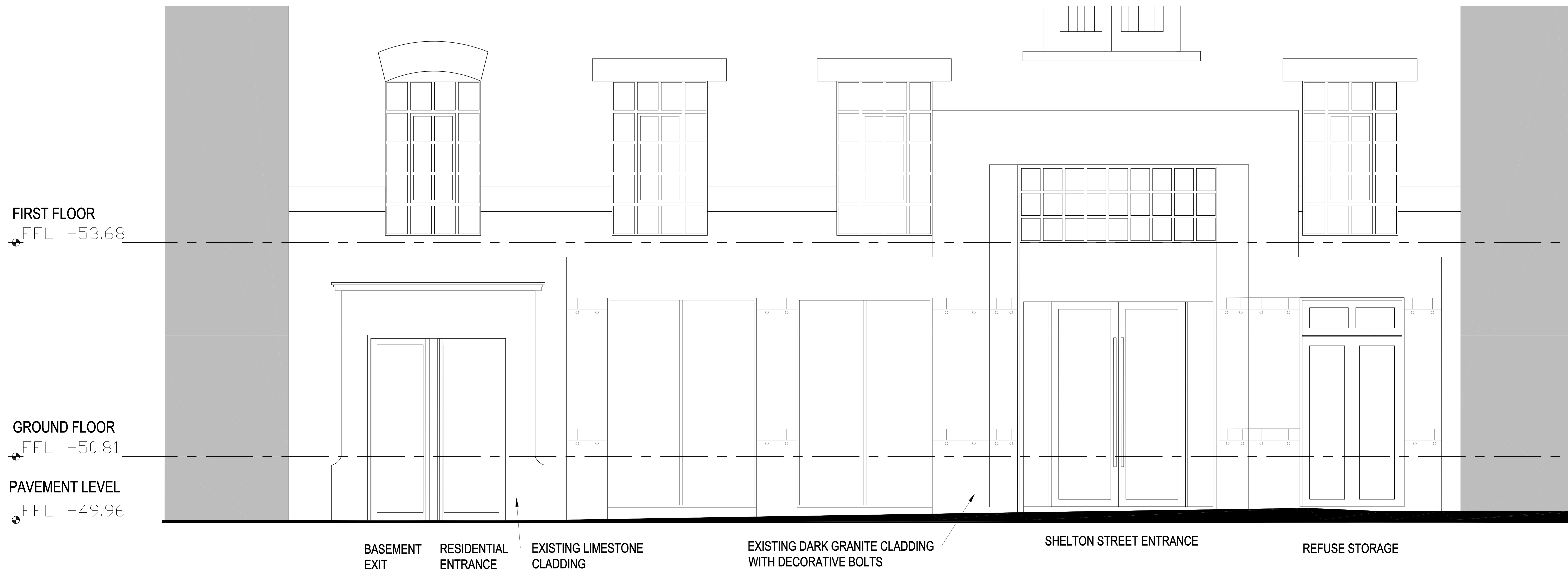

2 Shelton Street Facade Existing Elevation
SCALE: 1:20@A0

Hyphen
39 Mansfield Street
London, EC1V 8SB
+44 20 7940 3170
info@hyphen.co.uk

Client
Shaftesbury PLC

Project
25 Shelton Street

Drawing
Shelton Street Facade
Existing Plan and Elevation

| Scale | Date | Author | Checked |
|-----------|------------|--------|---------|
| 1:20 @ A0 | 20.12.2017 | VF | XS |

Workstage
3 PLANNING

| Hyphen Project No. | Drawing No. | Revision |
|--------------------|-------------|----------|
| 5699 | A-942 | P3 |

Scale only for planning purposes.
Report any discrepancies to the author.
© The Hyphen Group Ltd