

EXISTING GROUND FLOOR PLAN

REF.	DETAILS	DATE
REVISIONS		
CLIENT Mr Bradbury		
PROJECT 3 TRINITY WILLOUGHBY ROAD HAMPSTEAD		
DESCRIPTION PROPOSED BASEMENT EXTENSION		
BUILD DESIGN		
5, ELMFIELD ROAD CHELTENHAM, GL51 9JH TEL/FAX No. 01242 693047 EMAIL. alan946@hotmail.com		
DATE MAY 2017	SCALE 1:50; 1:10	REV -
DRAWN ASB	CHECKED -	PROJECT No. A3
		DRG No. 01

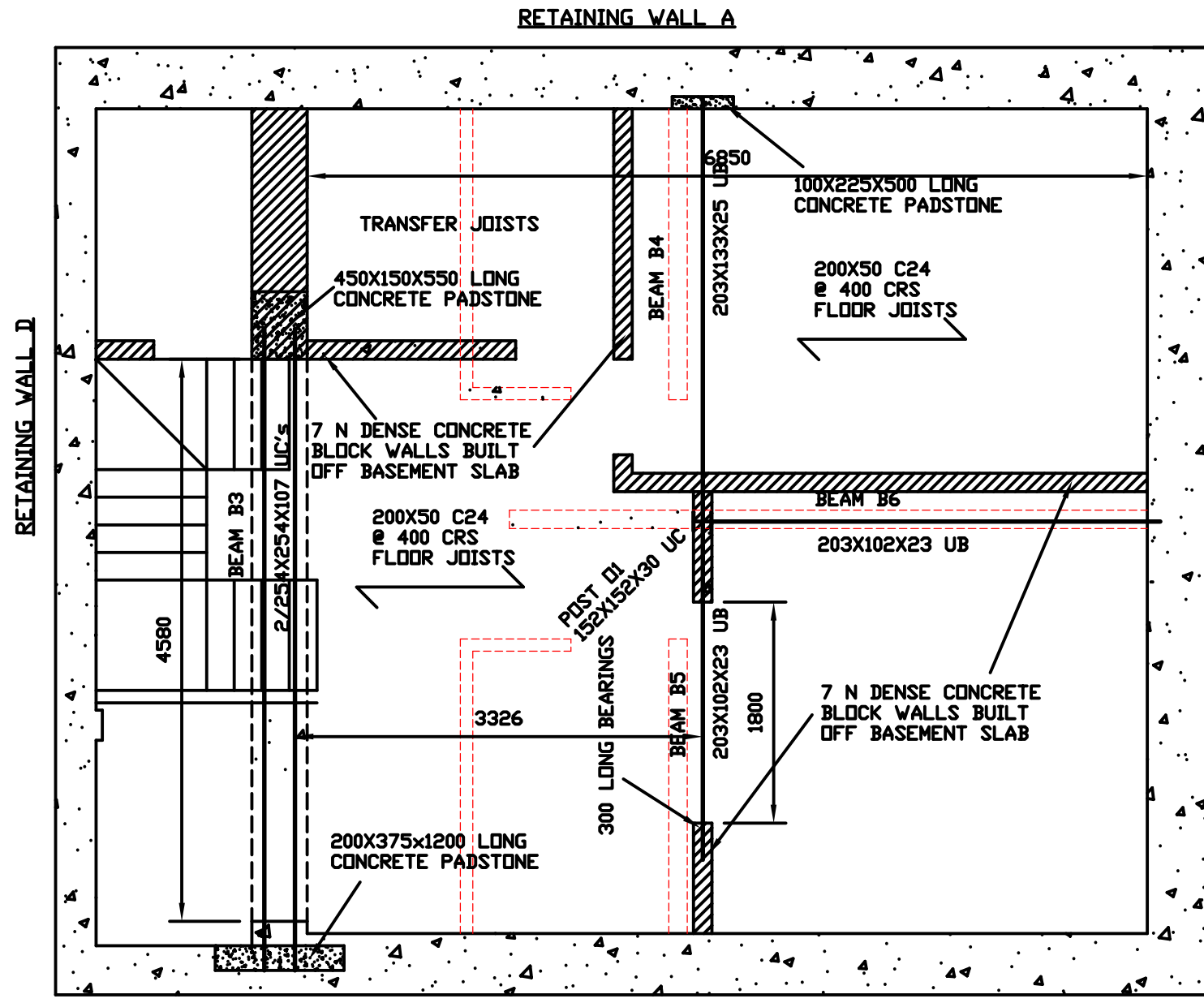

RETAINING WALL A

RETAINING WALL C

BASEMENT PLAN

RETAINING WALL B

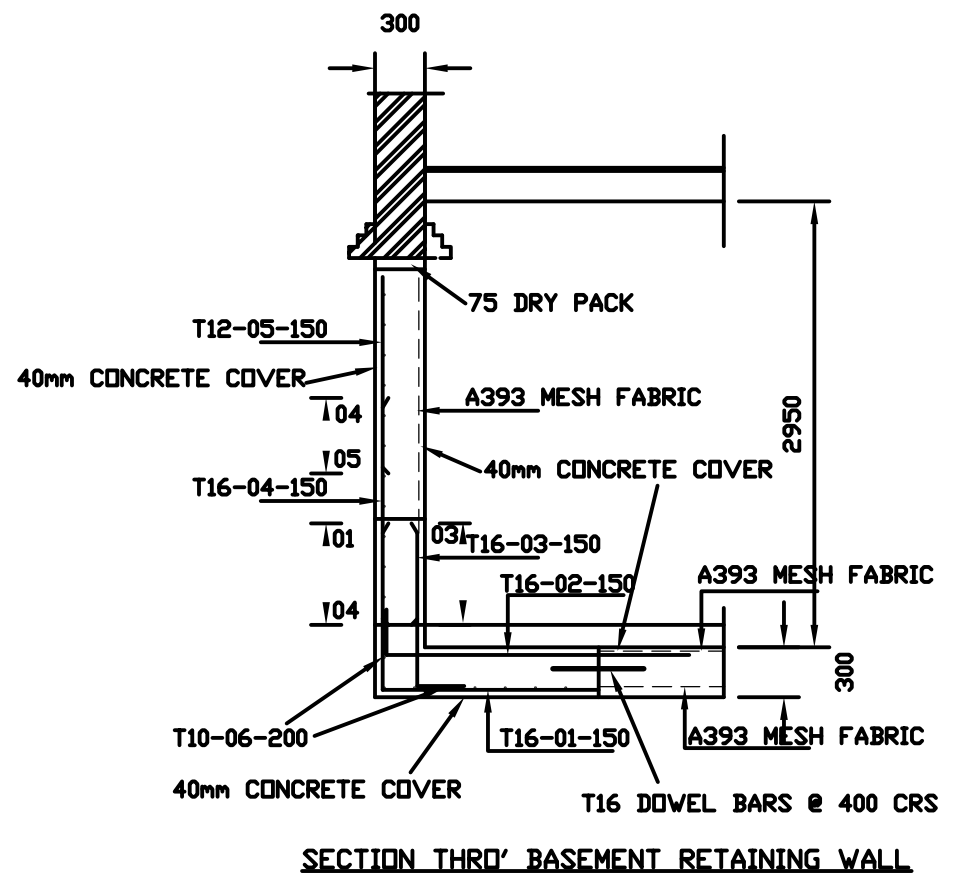

SECTION THRU' BASEMENT RETAINING WALL

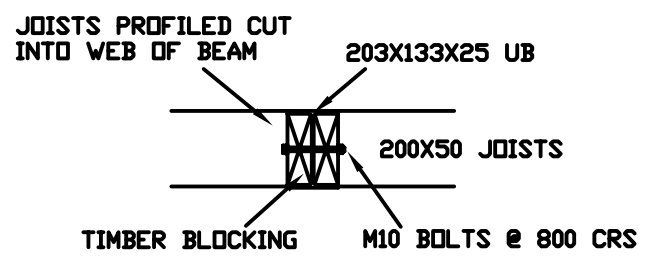

TYPICAL SECTION THRU FLOOR BEAMS

NOTES
 CONCRETE GRADE TO BE C35 WITH A MINIMUM OF 330 KG/M3 OF ORDINARY PORTLAND CEMENT.
 CONCRETE TO HAVE A MAXIMUM 70mm SLUMP
 ALL CONCRETE TO BE MECHANICALLY VIBRATED
 REINFORCEMENT TO BE HIGH TENSILE STEEL
 DRY PACK TO UNDERSIDE OF EXISTING WALL AFTER 3 DAYS
 CONSTRUCTION JOINTS TO BE SCABBLED BEFORE CASTING ADJACENT CONCRETE.

REF.	DETAILS	DATE
REVISIONS		
CLIENT Mr Bradbury		
PROJECT 3 TRINITY WILLOUGHBY ROAD HAMPSTEAD		
DESCRIPTION PROPOSED BASEMENT EXTENSION		
BUILD DESIGN		
5, ELMFIELD ROAD CHELTENHAM, GLOS GL51 9JH TEL/FAX No. 01242 693047 EMAIL. alan946@hotmail.com		
DATE MAY 2017	SCALE 1:50; 1:10	REV D
DRAWN ASB	CHECKED -	PROJECT No. A3
		ING No. 02

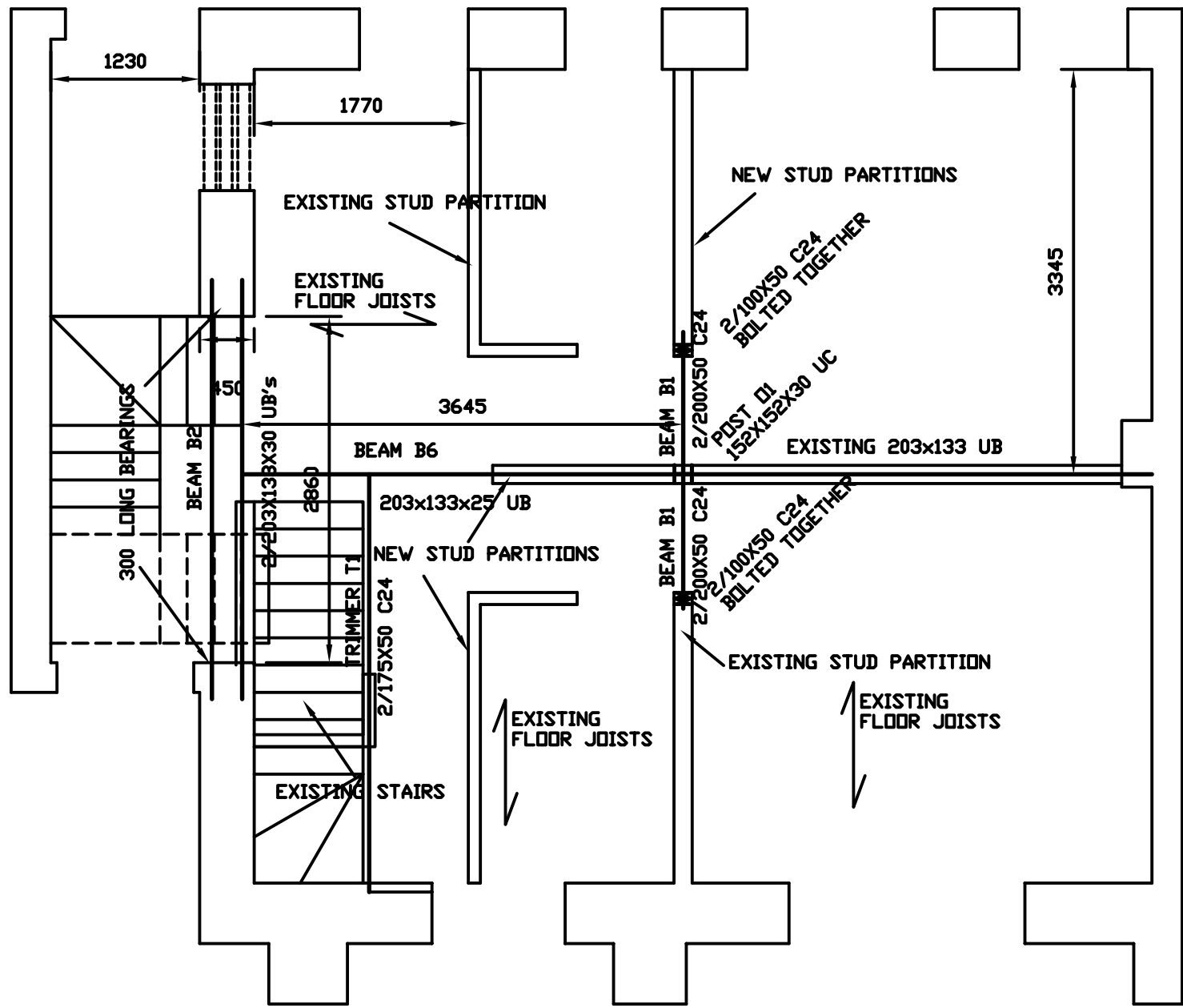

GROUND FLOOR PLAN

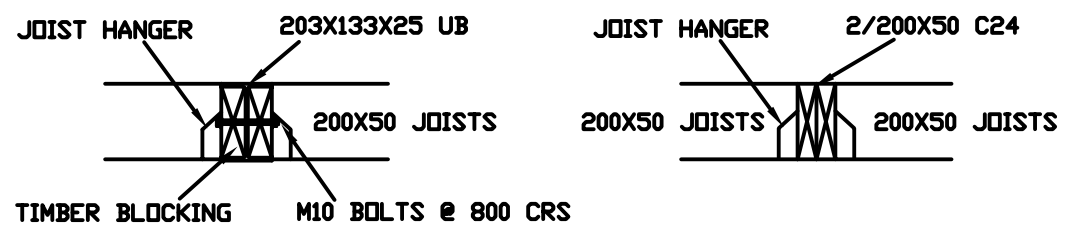

TYPICAL SECTION THRU FLOOR BEAMS

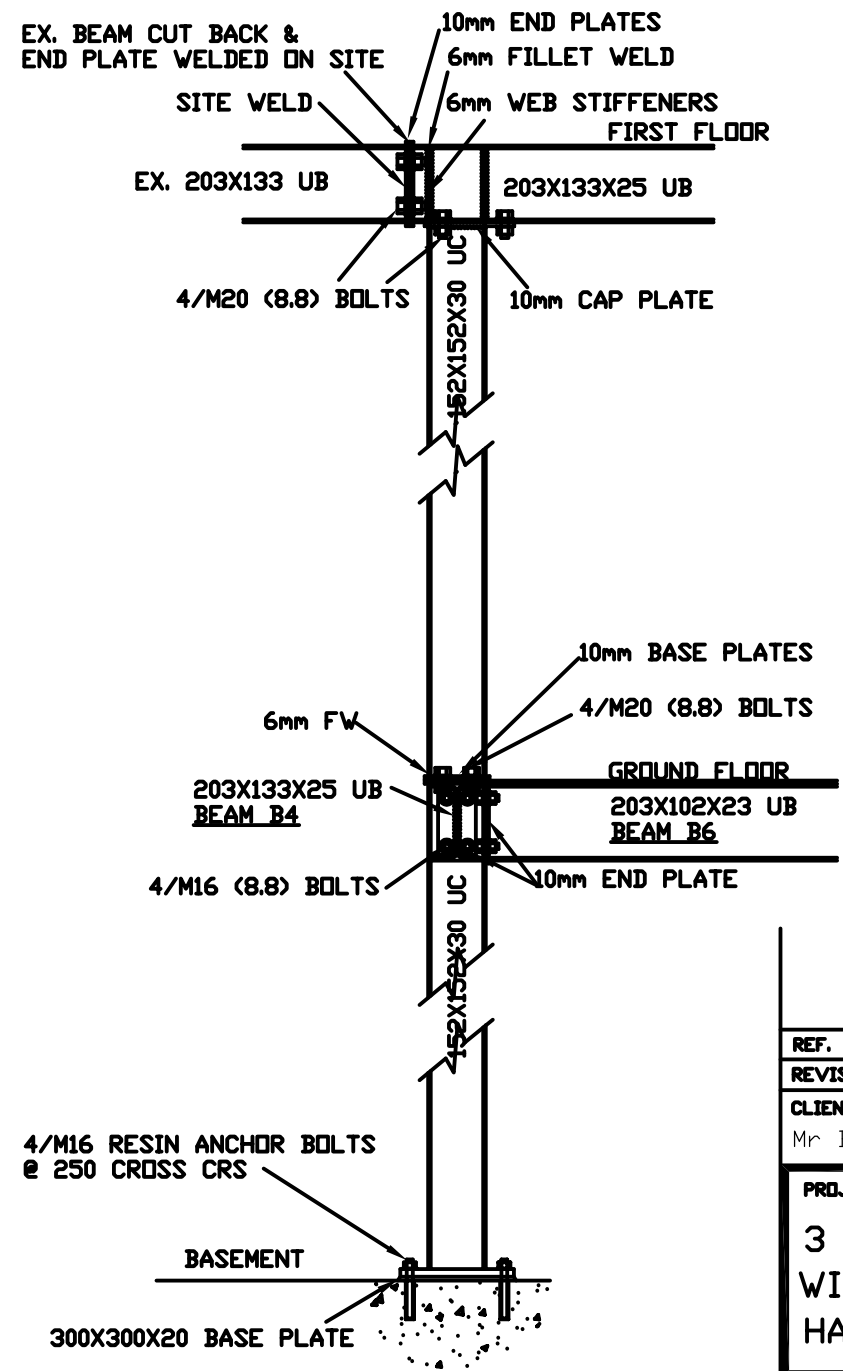

ELEVATION OF STANCHION

REF.	DETAILS	DATE
REVISIONS		

CLIENT
Mr Bradbury

PROJECT
3 TRINITY
WILLOUGHBY ROAD
HAMPSTEAD

DESCRIPTION
PROPOSED
BASEMENT
EXTENSION

BUILD DESIGN

5, ELMFIELD ROAD
CHELTENHAM,
GLOS GL51 9JH
TEL/FAX No. 01242 693047
EMAIL. alan946@hotmail.com

DATE	SCALE	REV
MAY 2017	1:50; 1:10	B
DRAWN	CHECKED	PROJECT No.
ASB	-	A3
		ING No.
		04

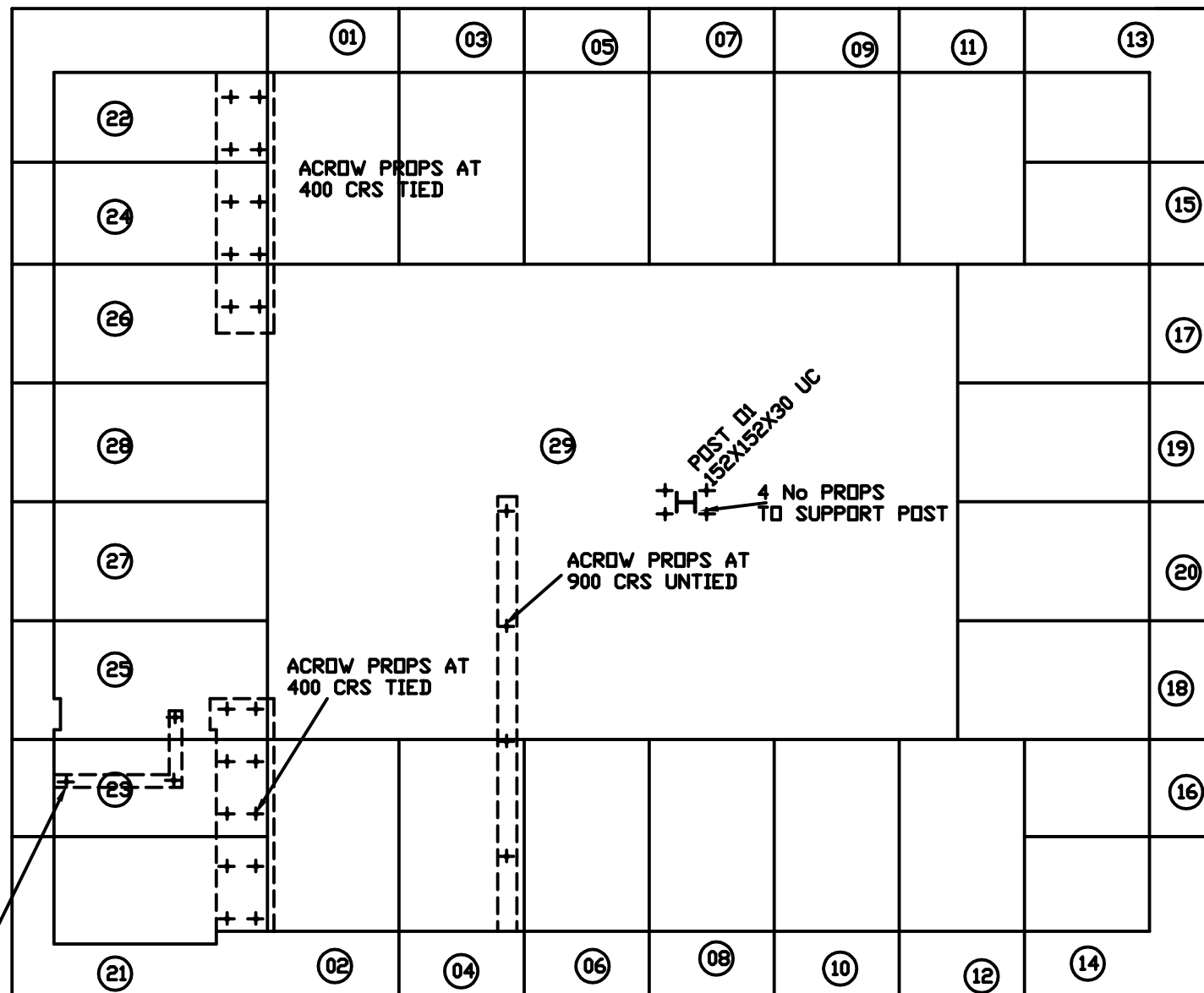

ACROW PROPS AT 900 CRS UNTIED

BASEMENT PLAN

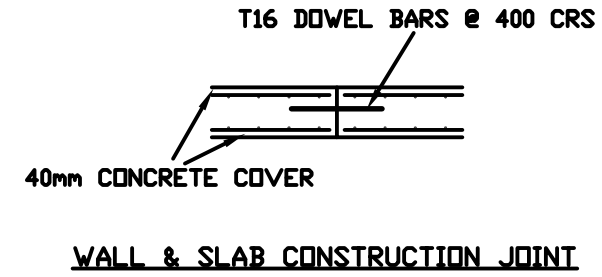

NOTES

CONCRETE GRADE TO BE C35 WITH A MINIMUM OF 330 KG/M3 OF ORDINARY PORTLAND CEMENT.
 CONCRETE TO HAVE A MAXIMUM 70mm SLUMP
 ALL CONCRETE TO BE MECHANICALLY VIBRATED
 REINFORCEMENT TO BE HIGH TENSILE STEEL
 DRY PACK TO UNDERSIDE OF EXISTING WALL AFTER 3 DAYS
 CONSTRUCTION JOINTS TO BE SCABBLED BEFORE CASTING ADJACENT CONCRETE.

REF.	DETAILS	DATE
REVISIONS		
CLIENT Mr Bradbury		
PROJECT 3 TRINITY WILLOUGHBY ROAD HAMPSTEAD		
DESCRIPTION PROPOSED BASEMENT EXTENSION		
BUILD DESIGN		
5, ELMFIELD ROAD CHELTENHAM, GLOS GL51 9JH TEL/FAX No. 01242 693047 EMAIL. alan946@hotmail.com		
DATE MAY 2017	SCALE 1:50; 1:10	REV -
DRAWN ASB	CHECKED -	PROJECT No. A3
		DRG No. 08

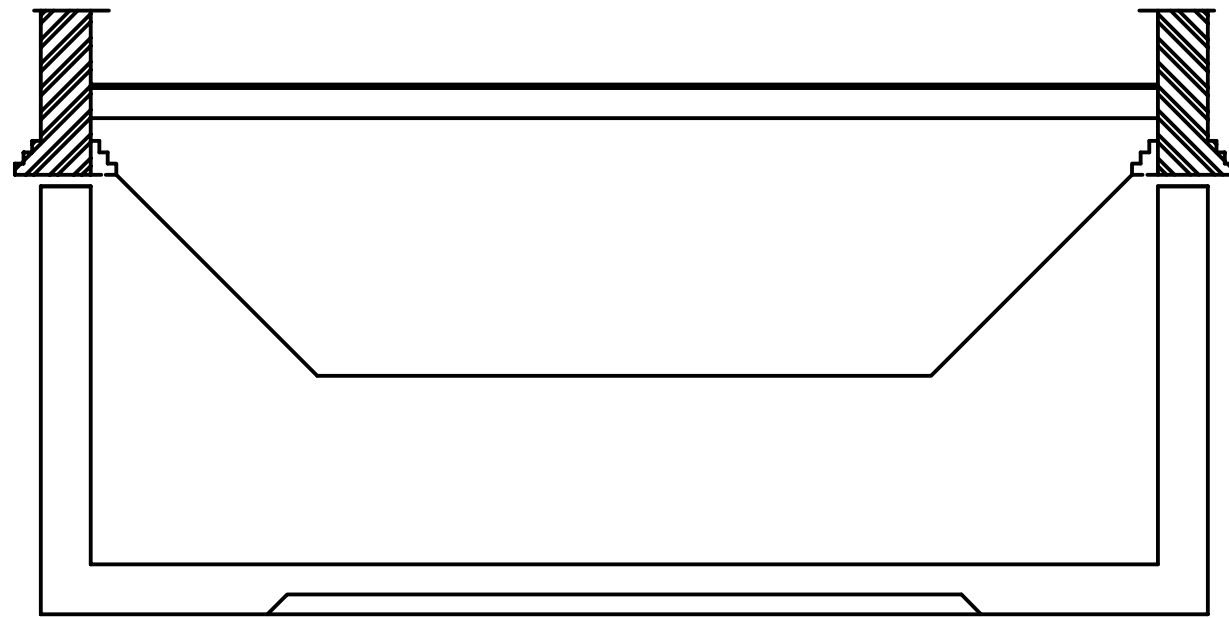

INITIAL EXCAVATION

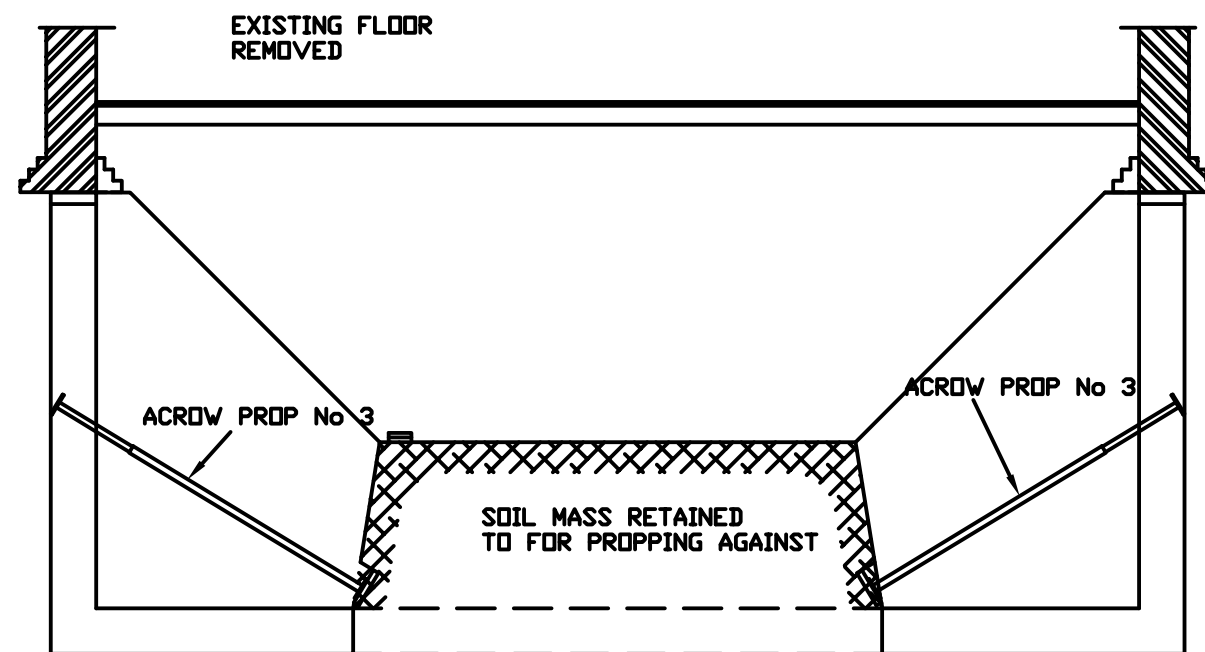

CROSS SECTION

REF.	DETAILS	DATE
REVISIONS		
CLIENT Mr Bradbury		
PROJECT 3 TRINITY WILLOUGHBY ROAD HAMPSTEAD		
DESCRIPTION PROPOSED BASEMENT EXTENSION		
BUILD DESIGN 5, ELMFIELD ROAD CHELTENHAM, GL51 9JH TEL/FAX No. 01242 693047 EMAIL. alan946@hotmail.com		
DATE MAY 2017	SCALE 1:50; 1:10	REV A
DRAWN ASB	CHECKED -	PROJECT No. A3
		REV No. 09

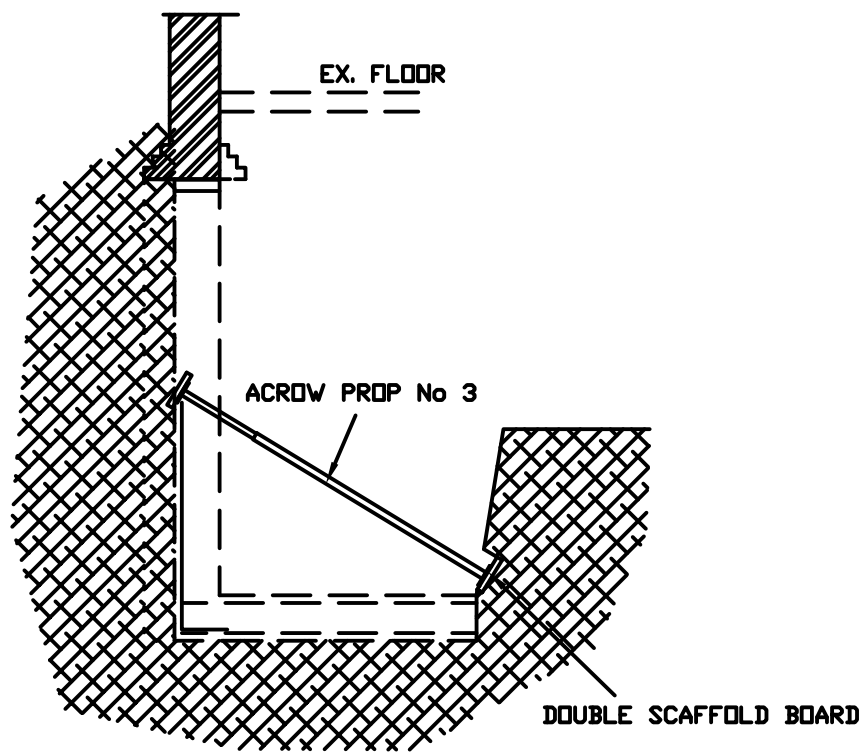

STAGE 1

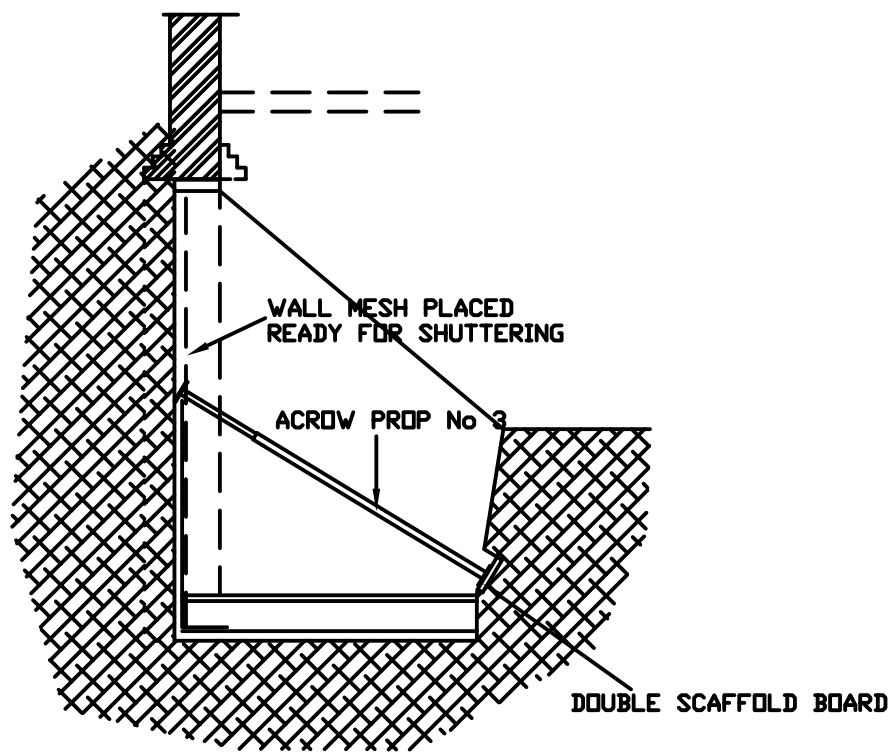

STAGE 2

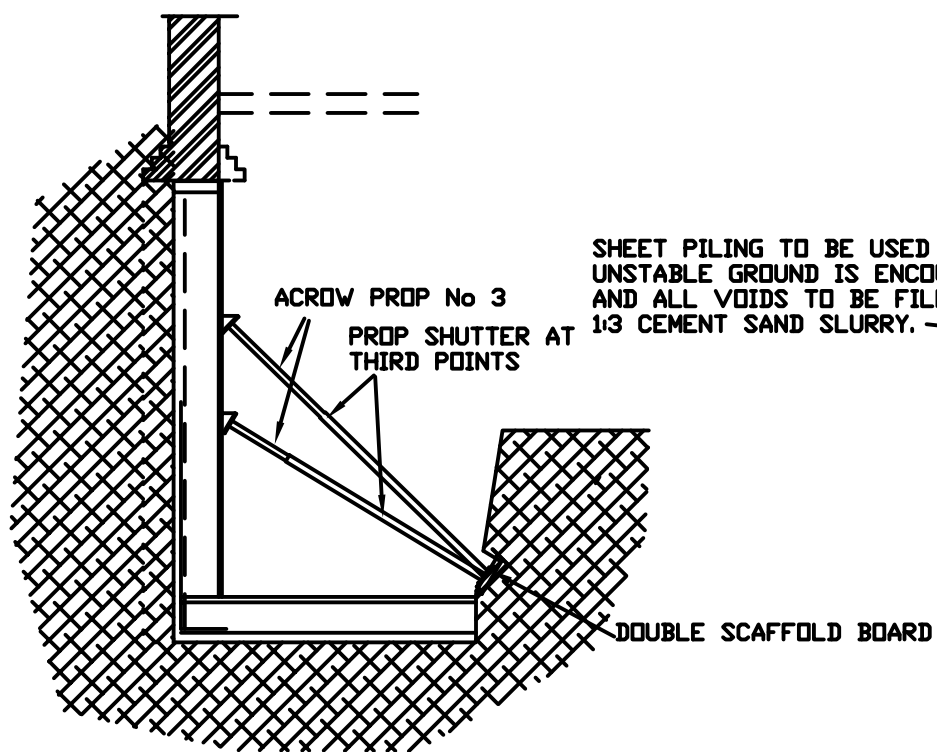

STAGE 3

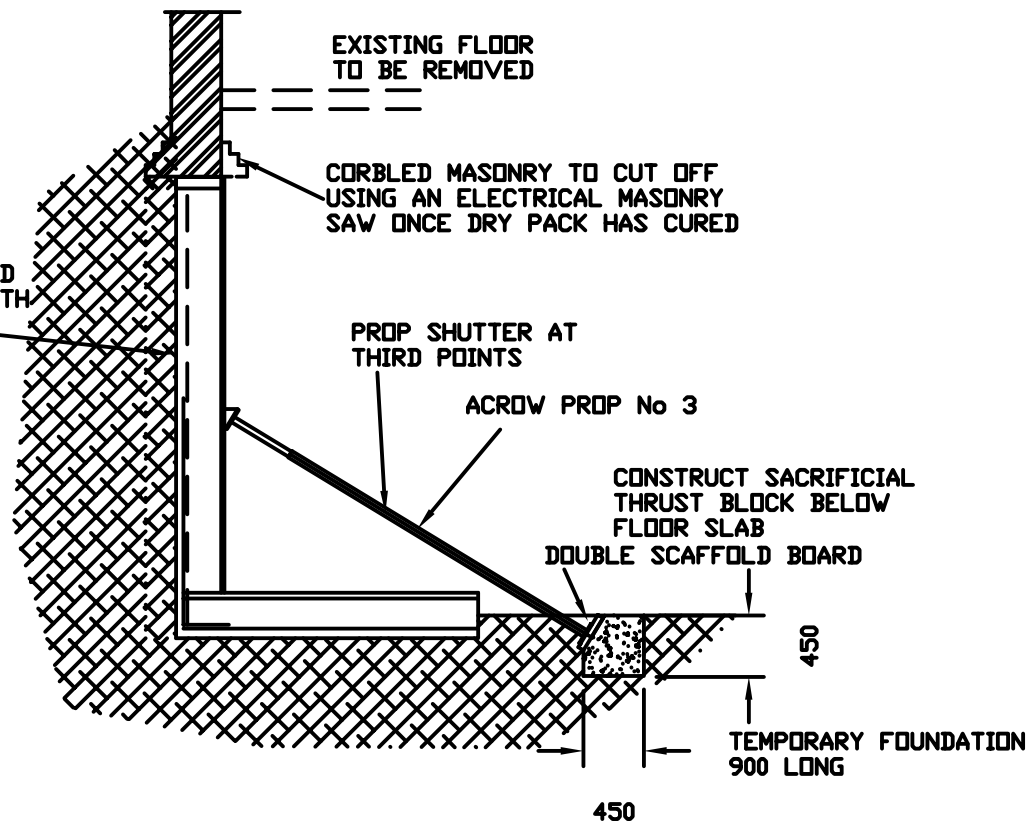

STAGE 4

REF.	DETAILS	DATE
REVISIONS		
CLIENT Mr Bradbury		
PROJECT 3 TRINITY WILLOUGHBY ROAD HAMPSTEAD		
DESCRIPTION PROPOSED BASEMENT EXTENSION		
BUILD DESIGN		
5, ELMFIELD ROAD CHELTENHAM, GL51 9JH TEL/FAX No. 01242 693047 EMAIL. alan946@hotmail.com		
DATE MAY 2017	SCALE 1:50; 1:10	REV A
DRAWN ASB	CHECKED -	PROJECT No. A3
		ING No. 10