

APPENDIX B

PROPOSED DRAWINGS

REVISIONS		
REV. DATE	AMENDMENT	
P1 2017.02.24	Submitted for Planning	
P2 2017.10.06	Revised loft extent	
P3 2017.12.15	Revised dormer	

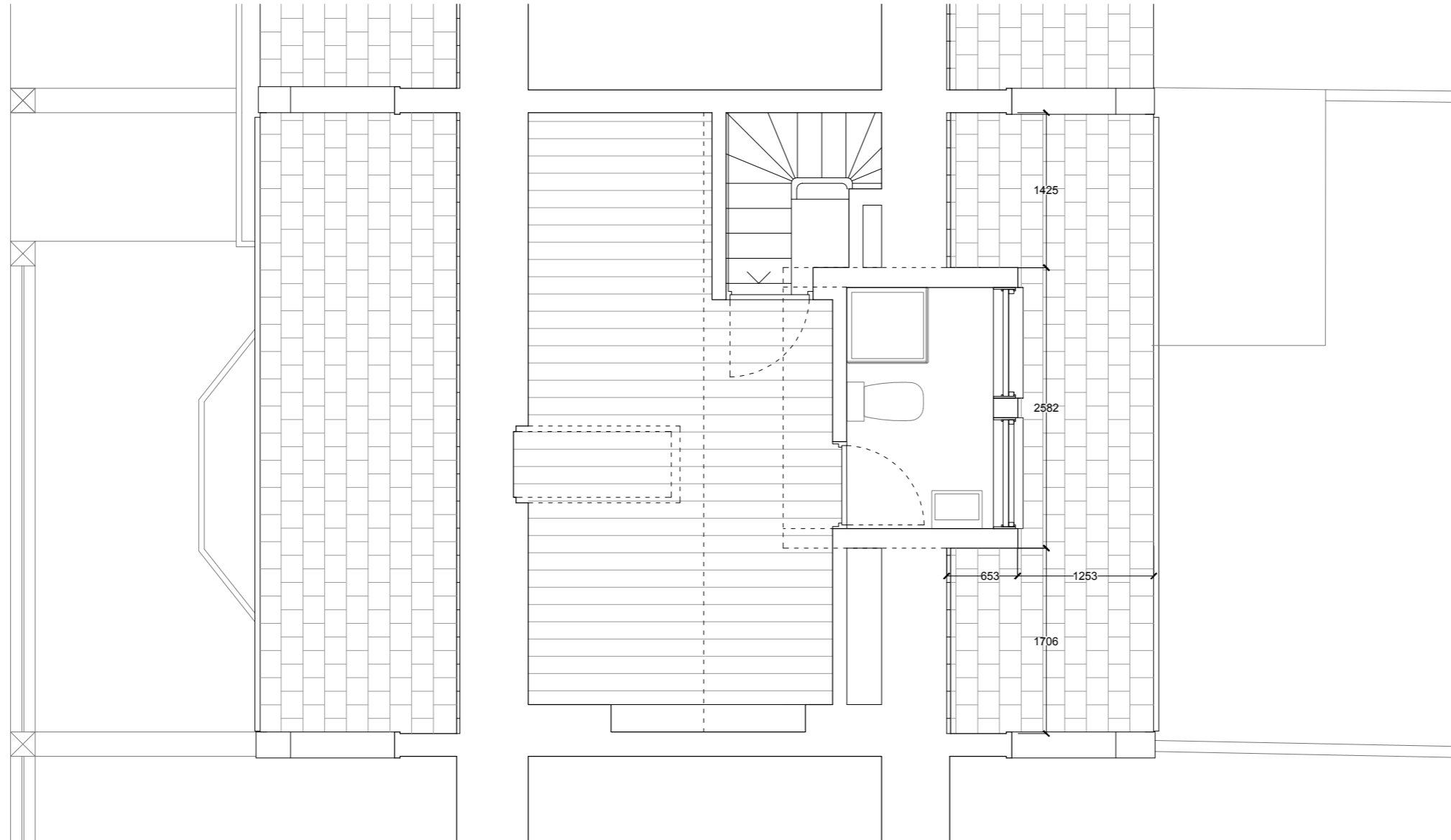

101\_CHE CHETWYND RD  
73 Chetwynd Rd, London NW5 1DA

ROOF PLAN - PROPOSED  
GENERAL ARRANGEMENT

FILE NAME,DWG  
108- (01)104

PROJECT PACKAGE DRAWING NO. REVISION  
**101 (01) 104 P3**

SCALE DATE  
1:50@A3/1:70@A4 2018.02.05

OS REFERENCE LEVEL STATUS  
± 0,00 = TBC PLANNING

ARCHITECT  
DFN +DC  
A 42 Theobalds Road, London WC1X 8NW  
T +44 (0)20 7405 9361 E info@dfn.network W dfndc.co.uk

GENERAL NOTES  
Do not scale from this drawing. Use only annotated dimensions. All dimensions to be verified on site by contractor. All dimensions in millimetres unless otherwise noted. Any discrepancies to be notified to DFN +DC and contract administrator.  
Company registered in England, no. 09415285.

© 2016 DFN +DC All rights reserved.

REVISIONS		
REV.	DATE	AMENDMENT
P1	2017.02.24	Submitted for Planning
P2	2017.10.06	Revised loft extent

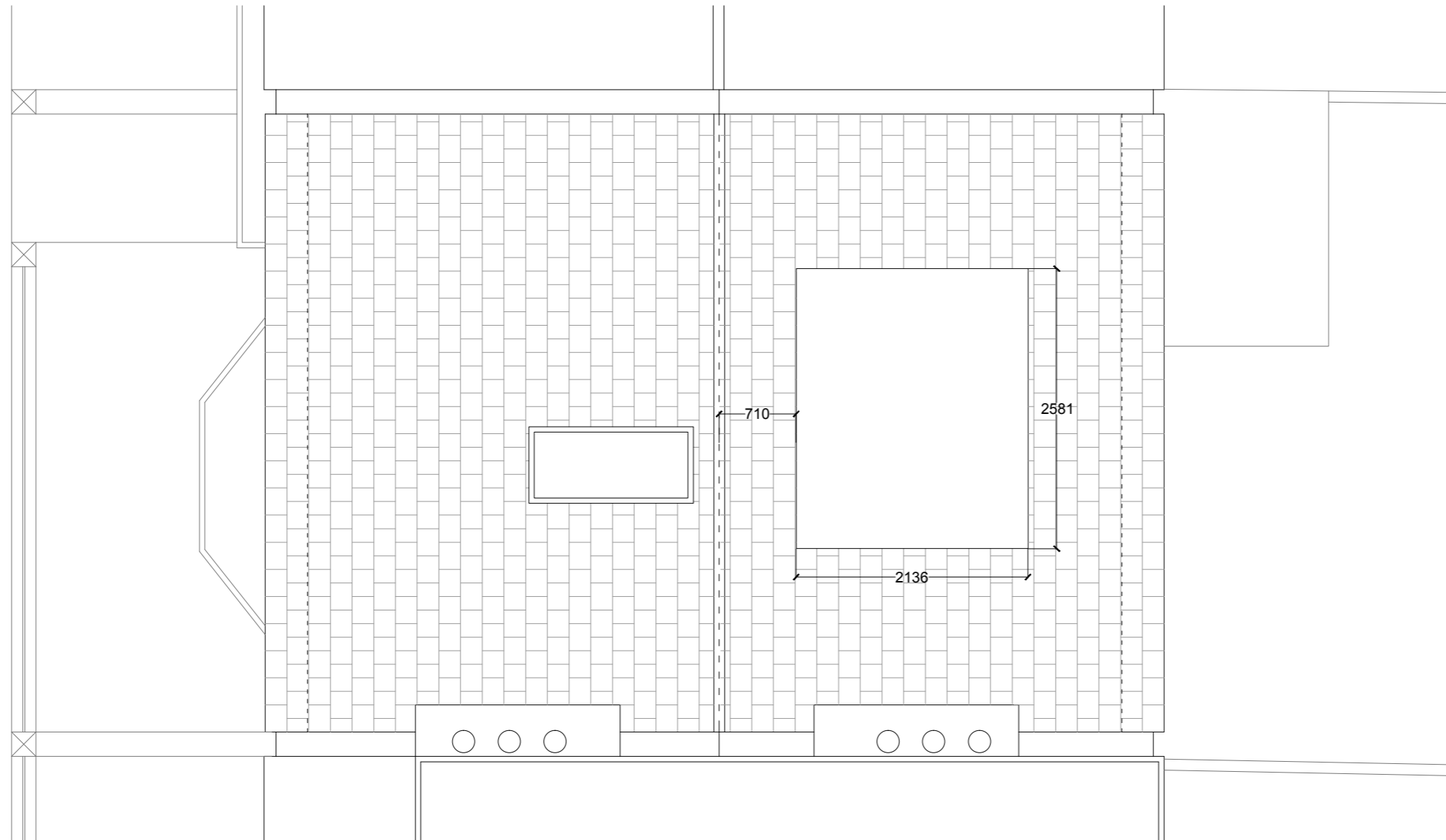

101\_CHE CHETWYND RD  
73 Chetwynd Rd, London NW5 1DA

SECTION 01 - PROPOSED  
GENERAL ARRANGEMENT

FILE NAME,DWG  
108- (01)201

PROJECT PACKAGE DRAWING NO. REVISION

**101 (01) 201 P3**

SCALE DATE  
1:50@A3/1:70@A4 2018.02.05

OS REFERENCE LEVEL STATUS  
± 0,00 = TBC PLANNING

ARCHITECT  
DFN +DC  
A 42 Theobalds Road, London WC1X 8NW  
T +44 (0)20 7405 9361 E info@dfn.network W dfndc.co.uk

GENERAL NOTES  
Do not scale from this drawing. Use only annotated dimensions. All dimensions to be verified on site by contractor. All dimensions in millimetres unless otherwise noted. Any discrepancies to be notified to DFN +DC and contract administrator.  
Company registered in England, no. 09415285.

© 2016 DFN +DC All rights reserved.

REVISIONS

REV.	DATE	AMENDMENT
P1	2017.02.24	Submitted for Planning
P2	2017.10.06	Revised loft extent
P3	2017.12.15	Revised dormer

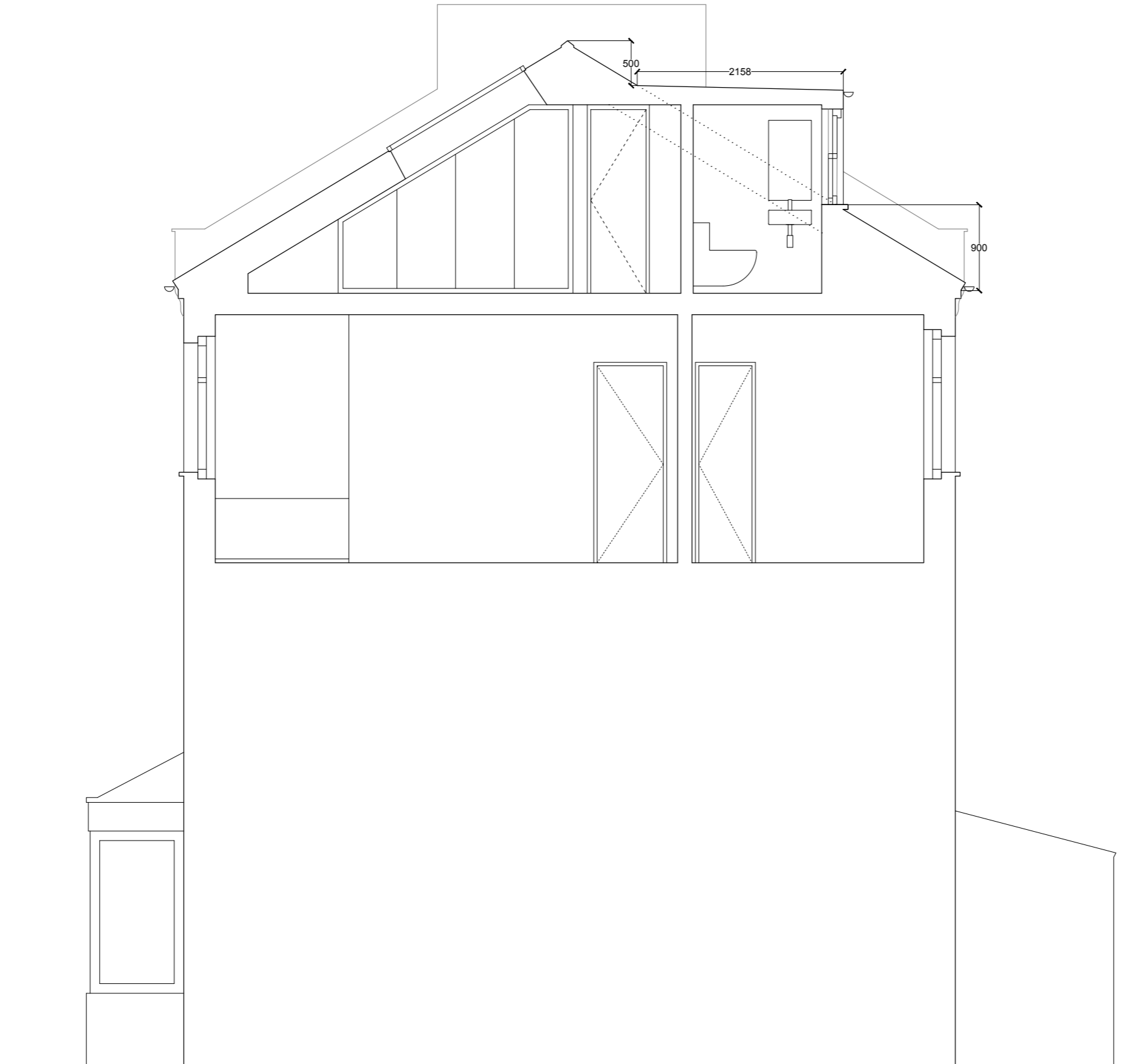

REVISIONS		
REV. DATE	AMENDMENT	
P1 2017.02.24	Submitted for Planning	
P2 2017.10.06	Revised dormer	
P3 2017.12.15	Revised dormer	

