

Ingleton Wood LLP shall have no liability to the Employer arising out of any unauthorized modification or amendment to, or any transmission, copy or use of the material, or any proprietary work contained therein, by the Employer, Other Project Team Member, or any other third party.

All dimensions are to be checked and verified on-site by the Main Contractor prior to commencement; any discrepancies are to be reported to the Contract Administrator.

This drawing is to be read in conjunction with all other relevant drawings and specifications

Do Not Scale

© Ingleton Wood LLP



KEY

- Elevation 1
- Elevation 2
- Elevation 3
- Elevation 4

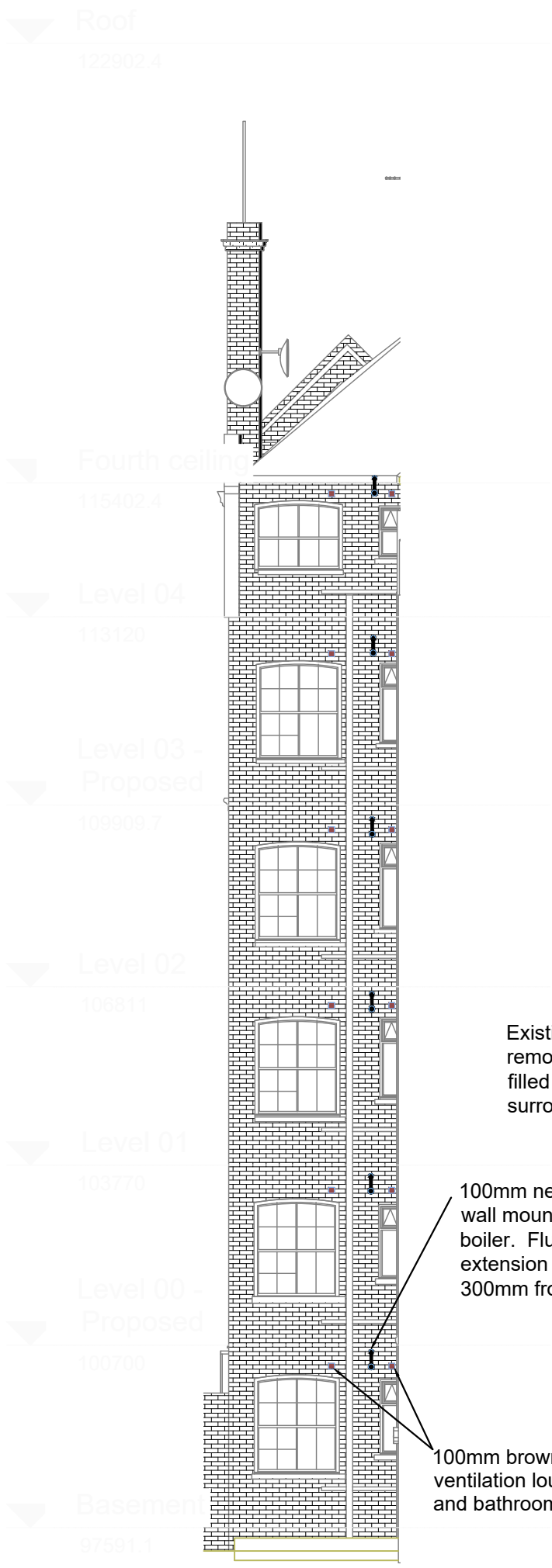

Elevation 1

Existing boiler flues & ventilation extracts removed where necessary and apertures filled with facing brickwork to match surrounding area.

100mm new balanced boiler flue to wall mounted gas fired combination boiler. Flue installed with extension to ensure it is positioned 300mm from window.

100mm new balanced boiler flue terminates horizontally through facing brickwork. Positioned a minimum 300mm from windows.

100mm brown extract ventilation louvre to kitchen and bathroom.

100mm brown extract ventilation louvres to kitchen and bathroom.

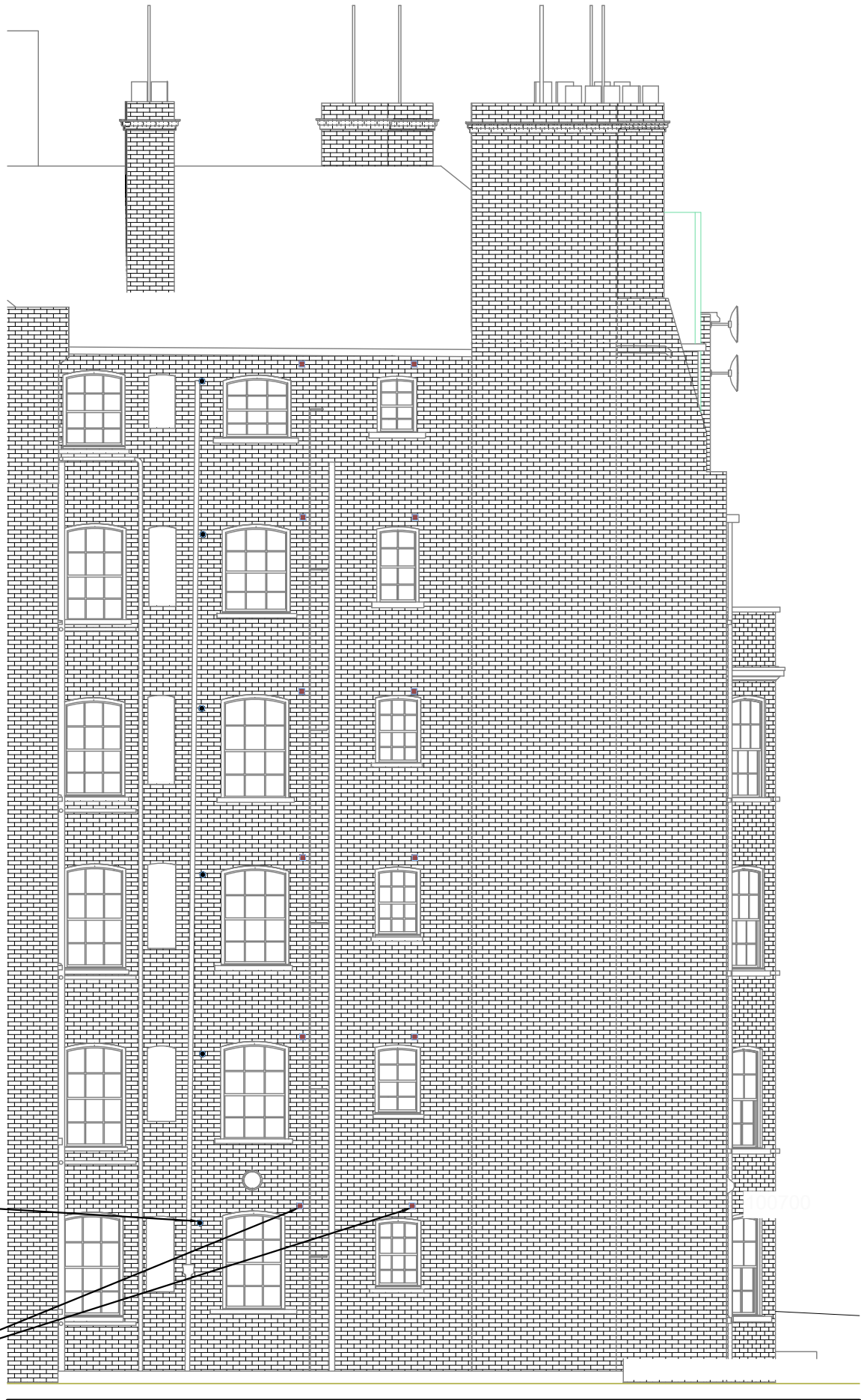

Elevation 2

P1	Boiler Flues & Extract louvres	09/01/18	SPK	JC
Rev	Description	Date	Chk	Apr
Project No:	Scale @ A2:	Drawn By:		
304425.1	As Indicated	JC		

Ingleton Wood

Property and Construction Consultants

Issuing office: Norwich

T: 01603 656647

www.ingletonwood.co.uk

Vision, form and function

Project:

Internal Refurbishment

Handel Mansions, 1-3 Handel Street

London

WC1N 1PA

Client:

The University of London

Title:

Proposed Elevations 1 & 2

Drawing Number:		
304425.1 - IW - XX - XX - DR - B - 2501		
Status:	Purpose of Issue:	Revision:
S2	Information	P1