

TREE SURVEY TABLES

Surveyor: Margaret MacQueen

Date Surveyed: December 2017

Dormers



Tree No.	Species (English) Latin if any doubt	Age Range	Height (m)	Crown Radius (m)				Stem Diam @ 1.5m (mm)	Comments (incl. Structural condition)	Recommendations	Remaining contribution (Yrs)	Amenity
				N	S	E	W					
T1	Beech	Early Mature	11	5.4	9.8	5	5.2	500	average to good form[symmetric canopy], shape and condition. No significant recent crown management.	Crown reduce and reshape by 2m to no more than 30% by crown volume. Pruning limited to cuts no more than 25mm in dia	40+	A
T2	Willow (Goat)	Early Mature	14.5	5.2	5.6	5	5.9	6001	Average to good form , shape and condition. No significant recent crown management.	Fell to ground level and treat.	<10	A

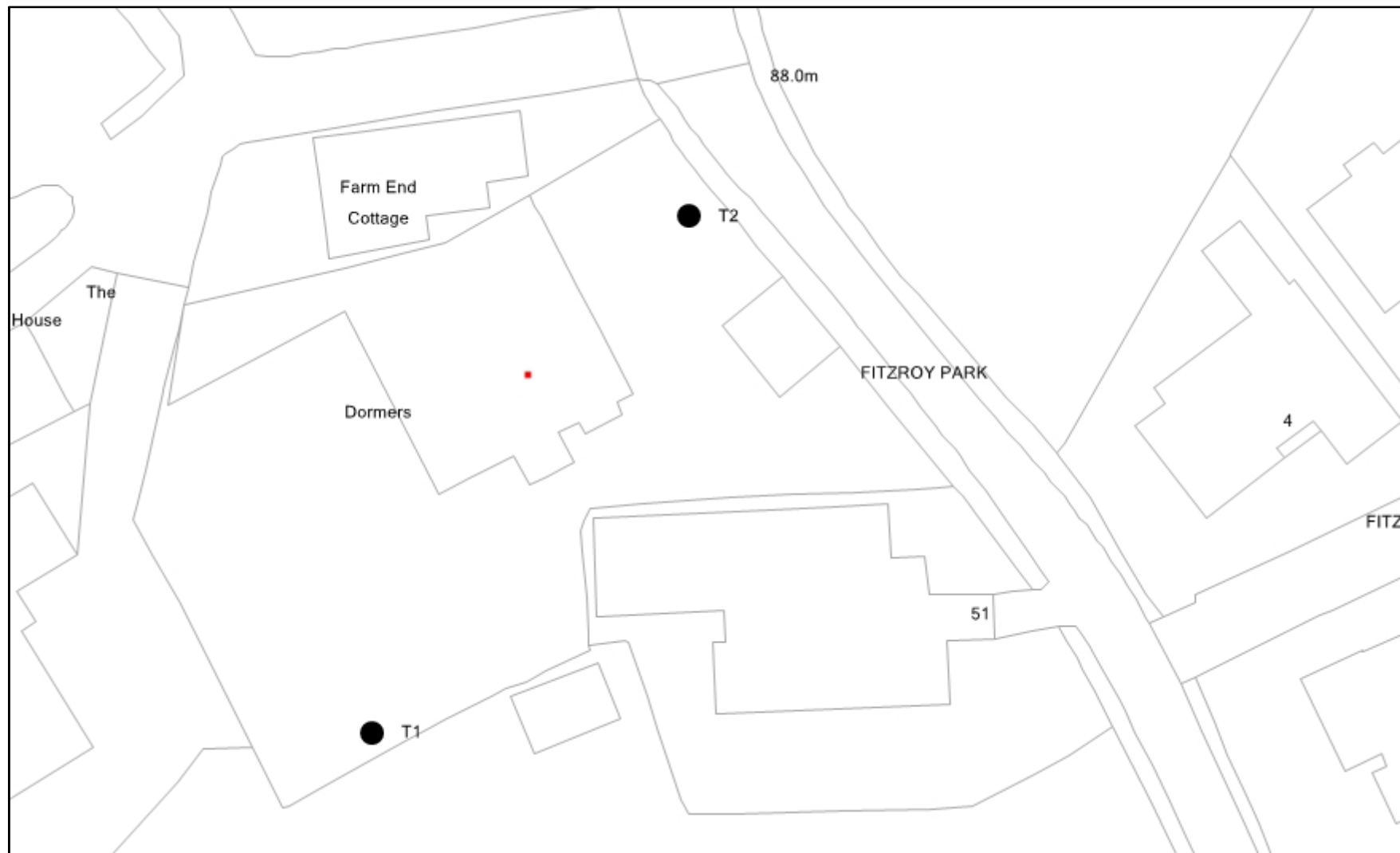

Location:	Dormers
Job Ref:	55928
Survey Date:	December 2017 - NTS
By OCA Insurance Limited	
Crown copyright 2016. License number 100043594	



Beech T1

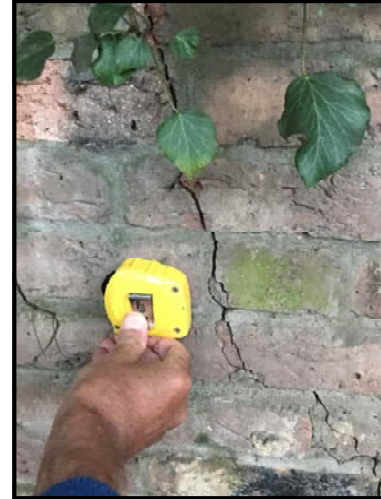

Crack in boundary wall



Crack in boundary wall

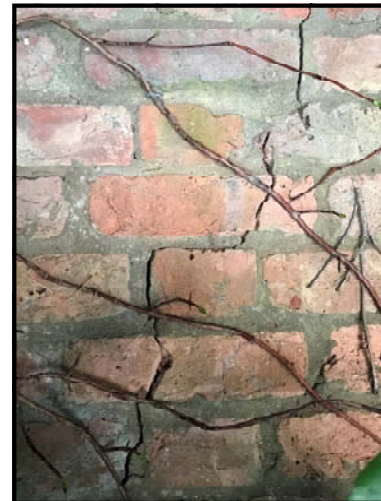

Crack in boundary wall



Goat Willow T2