

- GENERAL NOTES:**
- G1 For Site and Grid setting out refer to AXXXX/2000
 - G2 All dimensions to be checked on site
 - G3 Any discrepancies between drawings to be reported to the Architect immediately.
 - G4 All Levels are above Ordnance datum (AOD)
 - G5 New Levels are shown thus: +20.325
 - G6 Existing Levels are shown thus: EX20.225
 - G7 Use figured dimensions only. Do not scale from drawings. IF IN DOUBT, ASK.
 - G8 Refer to Engineers drawings for all structural and services information.
 - G9 For tolerances see the Design Drawings and Specifications
 - G10 For details of work subject to Contractor's Design, this is to be confirmed by the Contractor in writing before commencement only. The Contractor is responsible for the detailed design and co-ordination of the installation within the parameters defined in the specification, design drawings, contract terms and compiled documents.

- G9 Room numbers are shown thus: 119
- G10 Door (D) & Window (W) References R402 / 10 / The Balcony
- G11 Clear height is shown thus 2700 (finished floor to finished ceiling)
- G12 T Sheet Reference shown thus M5-01
- G13 Finishes are shown thus: WOOD / PLASTER / PAINT

- G14 Settling Out Points shown thus: S20 / 10
- G15 Refer to AXXXX/100 for T Sheet references, and to AXXXX/110 to 3107 for Architectural Specifications.

NOTES:

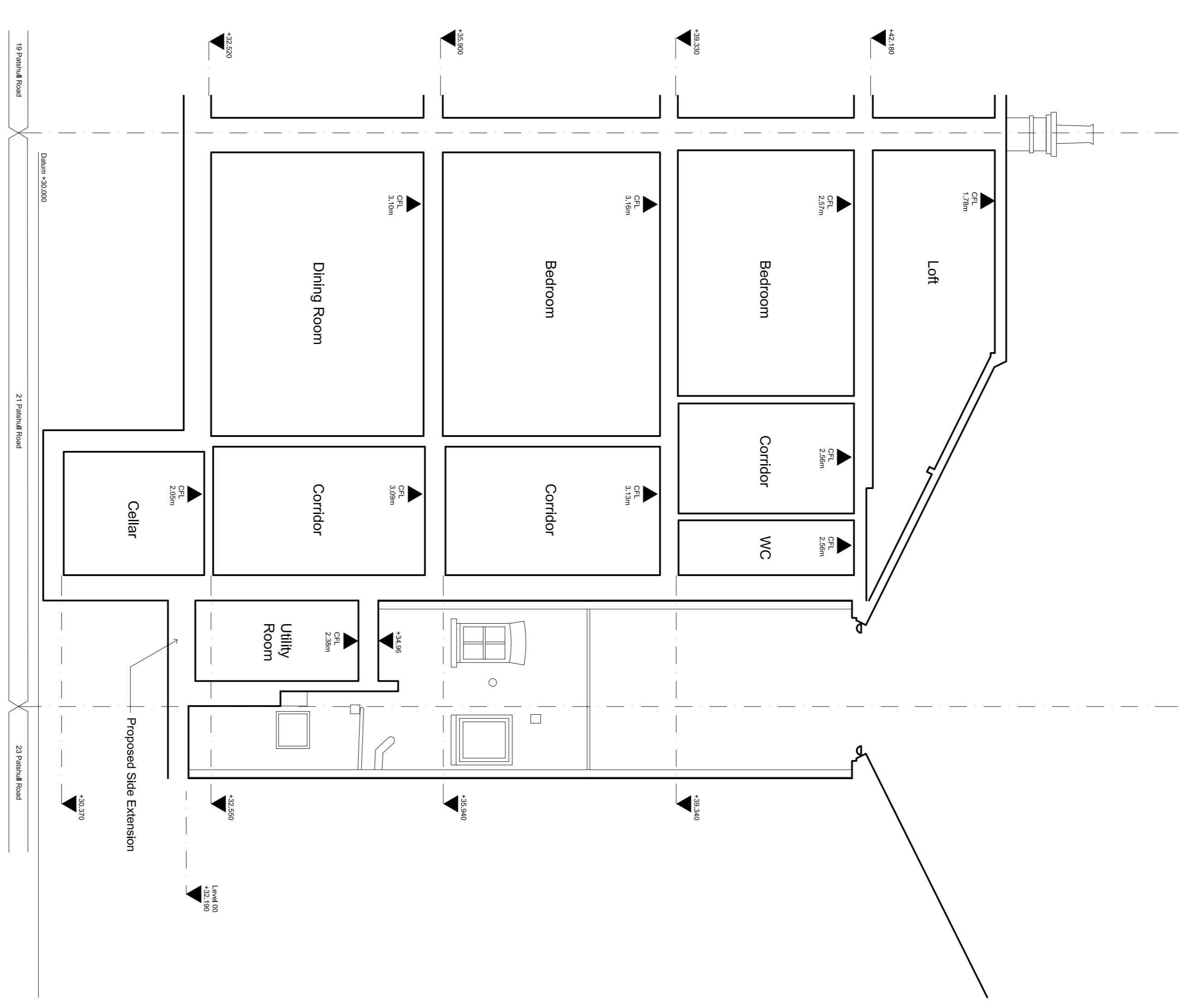

Date	Revision	Status
20.12.2017	B	Issue for Construction
20.12.2017	A	Issue for Construction
22.12.2017	C	Issue for Construction
14.02.2018	D	Issue for Construction

EDWARD WILLIAMS ARCHITECTS
Newcombe House, 45 Notting Hill Gate, London W1T 3LG, UK
www.edwardwilliamsarchitects.com T: +44 (0)2079859540

Project: 21 Parslopp Road
Subject: Section A Proposed

Scale: 1:50 @ A1 (1:100 @ A3)

Sort Code	Drawing No.	Revision
A21PR	4100	D