

- GENERAL NOTES:**
- G1 For Site and Grid setting out refer to AXXXX/2000
  - G2 All dimensions to be checked on site
  - G3 Any discrepancies between drawings to be reported to the Architect immediately.
  - G4 All Levels are above Ordnance datum (AOD)
  - G5 New Levels are shown thus: ±20.345
  - G6 Existing Levels are shown thus: EX20.225
  - G7 Use Imperial dimensions only. Do not scale from drawings. IF IN DOUBT, ASK.
  - G8 Refer to Engineers drawings for all structural and services information.
  - G9 For tolerances see the Design Drawings and Specifications
  - G10 For details of work subject to Contractor's Design, this drawing is not to be used for construction purposes only. The Contractor is responsible for the detailed design and co-ordination of the installation within the parameters defined in the specification, design drawings, contract terms and contract documents.

- G9 Room numbers are shown thus: 119
- G10 Door (D) & Window (W) References  

- G11 Clear height is shown thus  

- G12 T Sheet Reference shown thus  

- G13 Finishes are shown thus:  

- G14 Settling Out Points shown thus: S29 
- G15 Refer to AXXXX/100 for T Sheet references, and to AXXXX/110 to 3197 for Architectural Specifications.

**NOTES:**

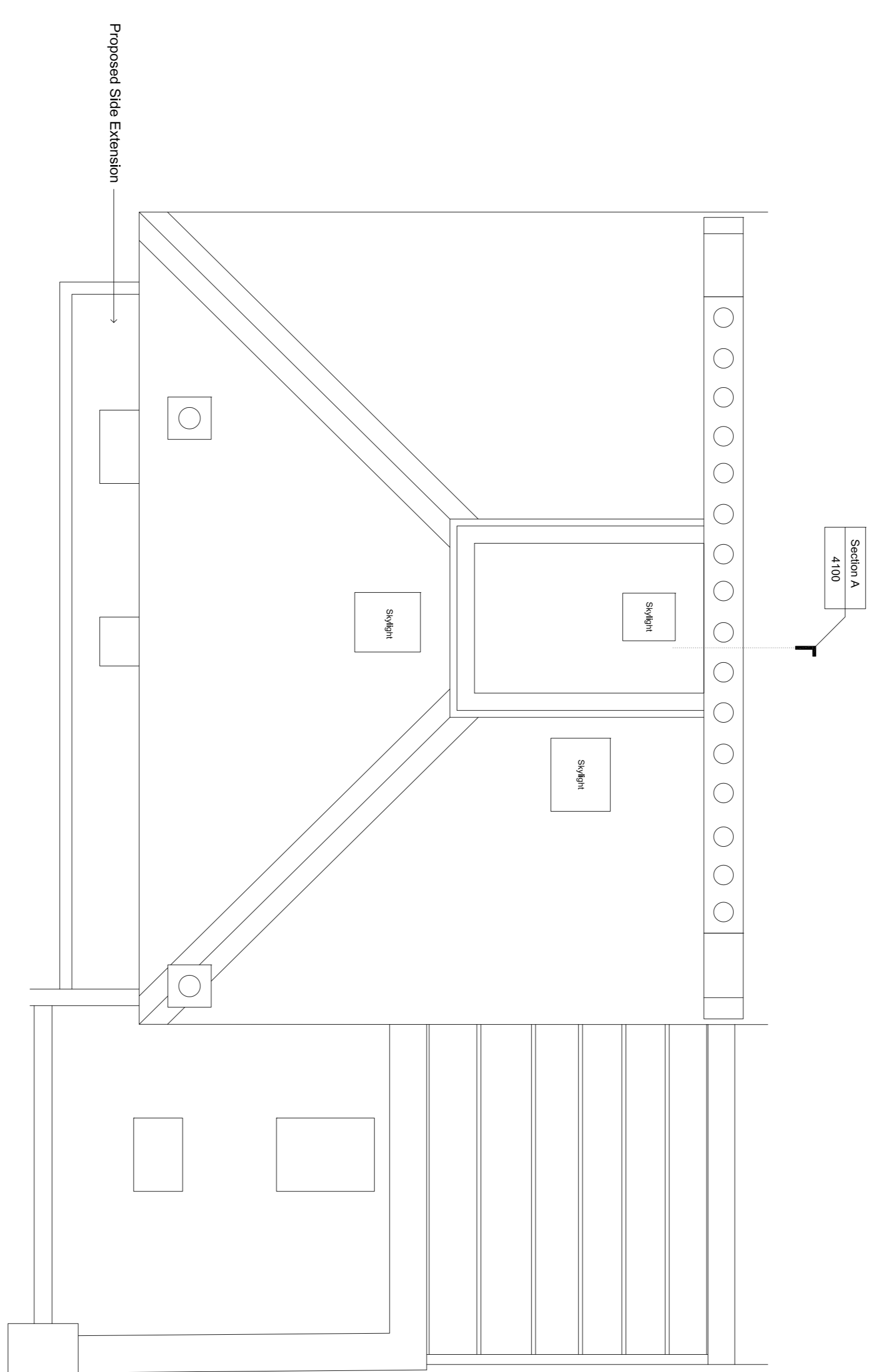

Date	Revision	Status
20/12/2017	B	Issue for Construction
20/12/2017	B	Issue for Construction
14/02/2018	C	Issue for Construction

**EDWARD WILLIAMS ARCHITECTS**  
 Newcombe House, 45 Notting Hill Gate, London W11 3LQ, UK  
 www.edwardwilliamsarchitects.com T: +44 (0)2077959540

**Project:** 21 Panshull Road  
**Subject:** Roof Plan  
 Proposed

**Scale:** 1:50 @ A1 (1:100 @ A3)

Sort Code	Drawing No.	Revision
A21PR	3004	C