

SCALE BAR (m)

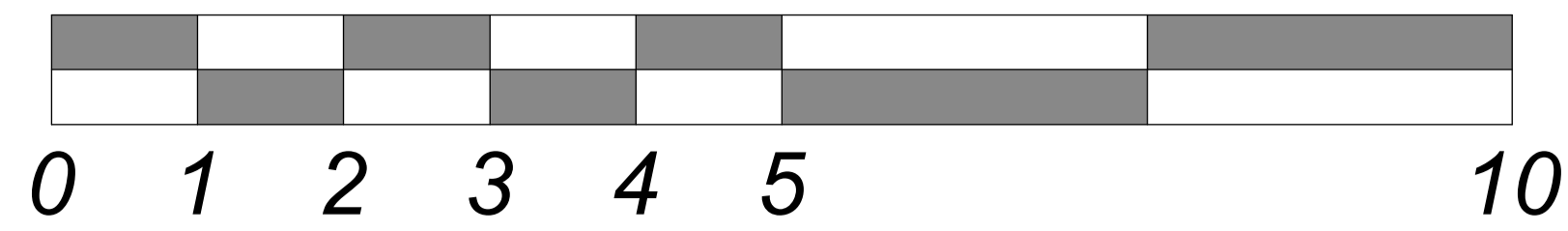

Rear Elevation: Existing
scale 1.50 @ A1 (1.100 @ A3)

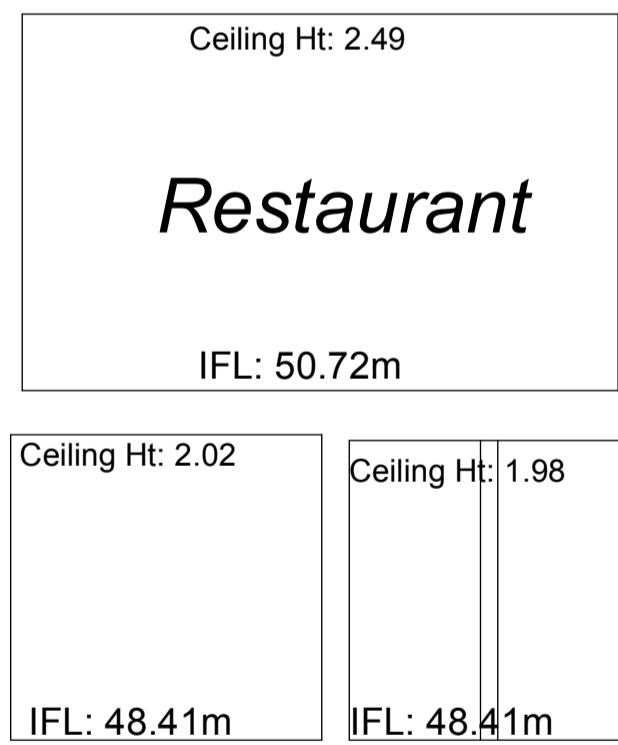
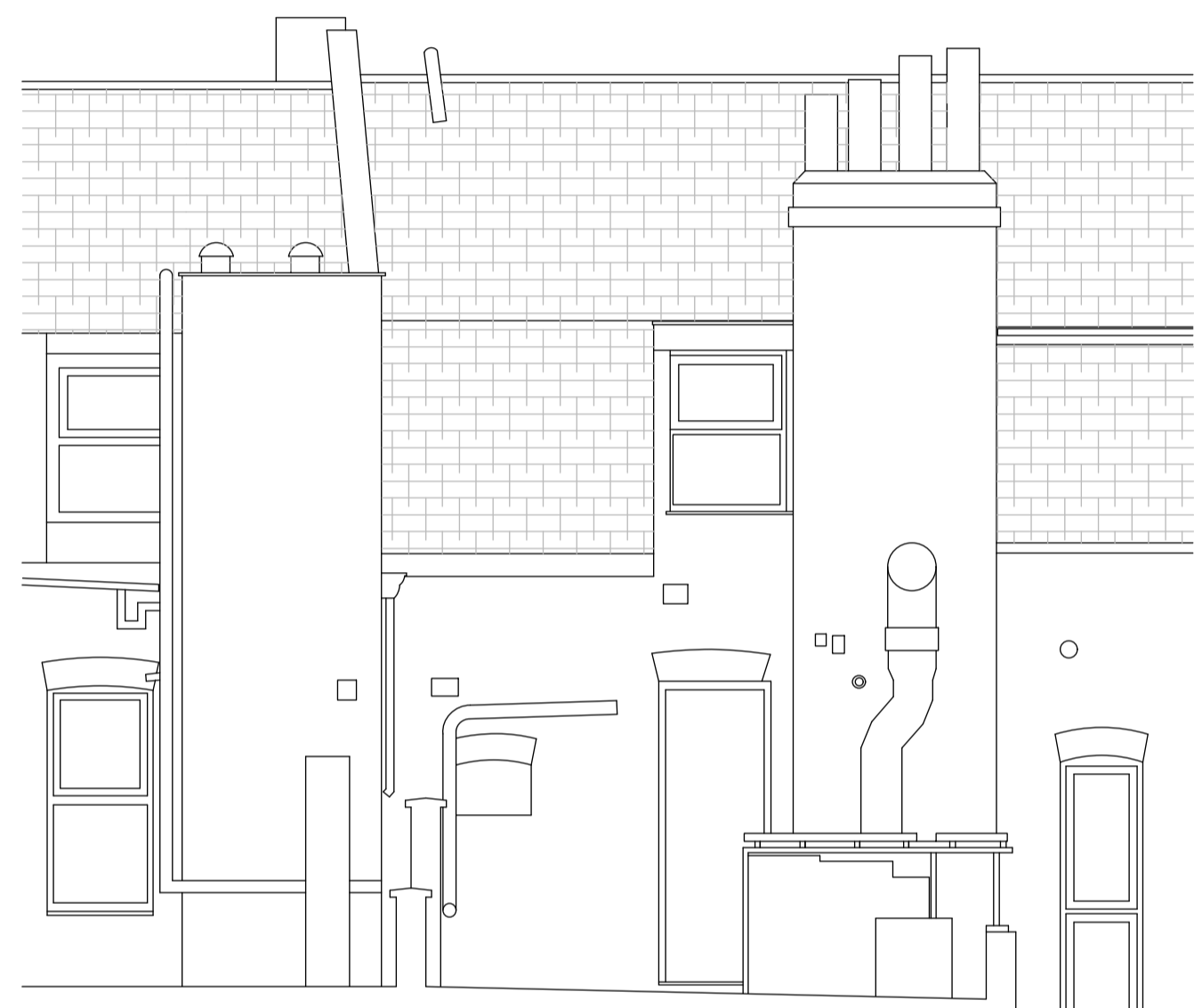

Datum: 48.00m.

Section A-A: Existing

Rear Elevation: Proposed
scale 1.50 @ A1 (1.100 @ A3)

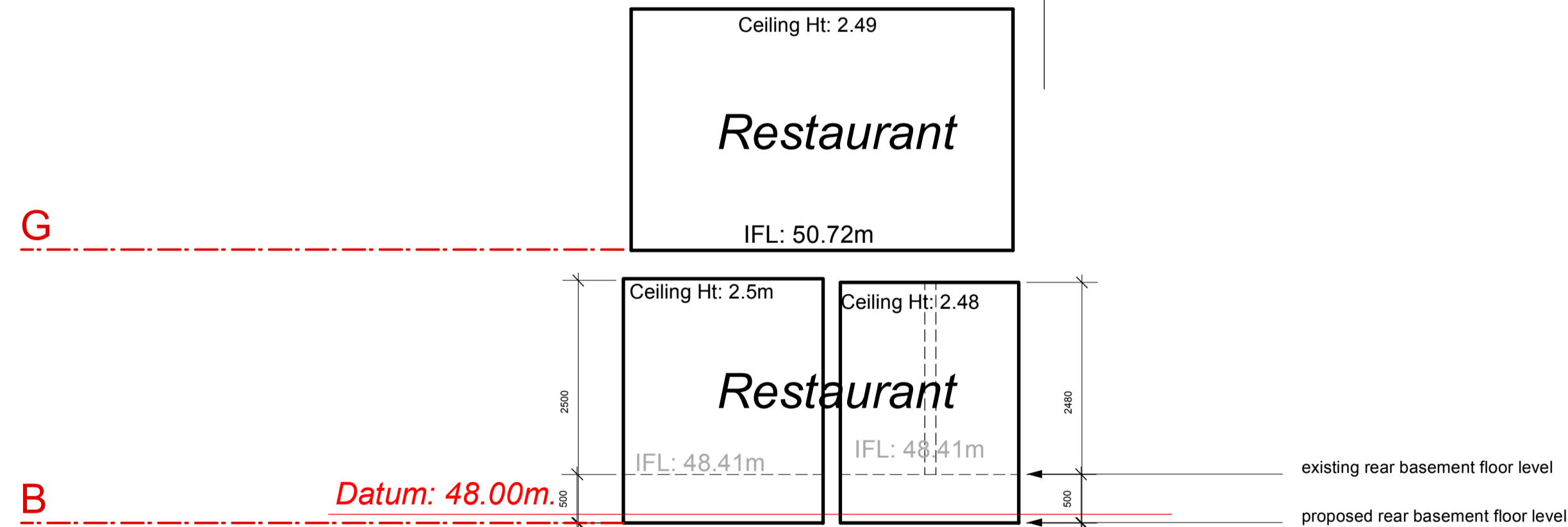
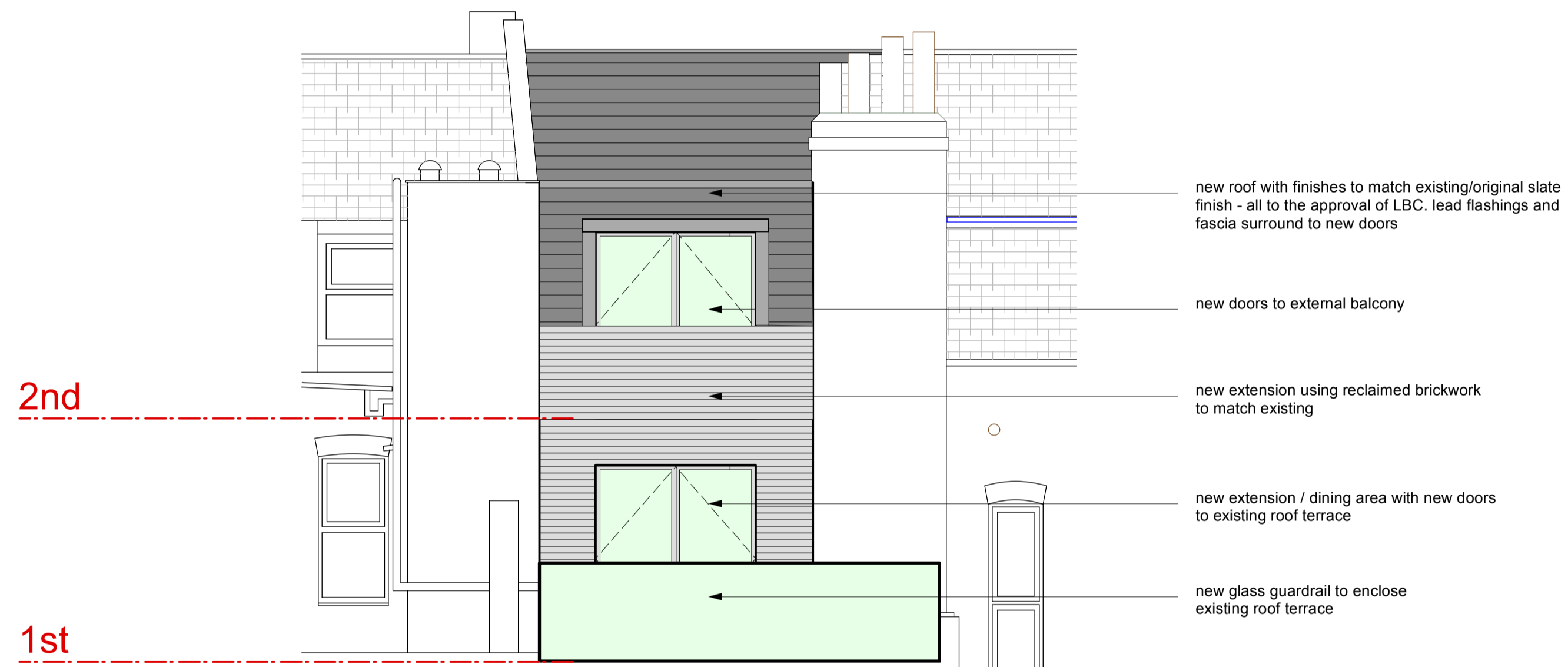

Section A-A: Proposed

The existing facade will be cleaned, re-pointed and made good as required.

The existing windows to first and second floors will be removed and replaced with traditional timber windows/doors to match existing / original

The unauthorised additions to the first floor flat roof area will be removed and a new high quality flat roof reinstated.

The windows/doors will be triple glazed to minimise sound penetration.

A glass guardrail enclosing the residential area of flat roof is proposed for safety and security

1104
Creative.Intelligent.Design

11.04 Architects
The Workspace 12 Wilton Road
Muswell Hill London N10 1LS
T. 020 8444 3000
www.1104architects.co.uk
E. 1104@1104architects.co.uk

**Inverness Street
Restaurant and Bar**

**Rear Elevation / Section A
Existing & Proposed**

Scale: 1.50 @ A1	Date: Feb 2018
Project No: 375	Drawn By: P / 15 Rev: -