

New Air conditioner unit to be installed to rear of the building. Location TBC

nd Floor (Hatton Garden Entrance) Level

# Rear Building Elevation

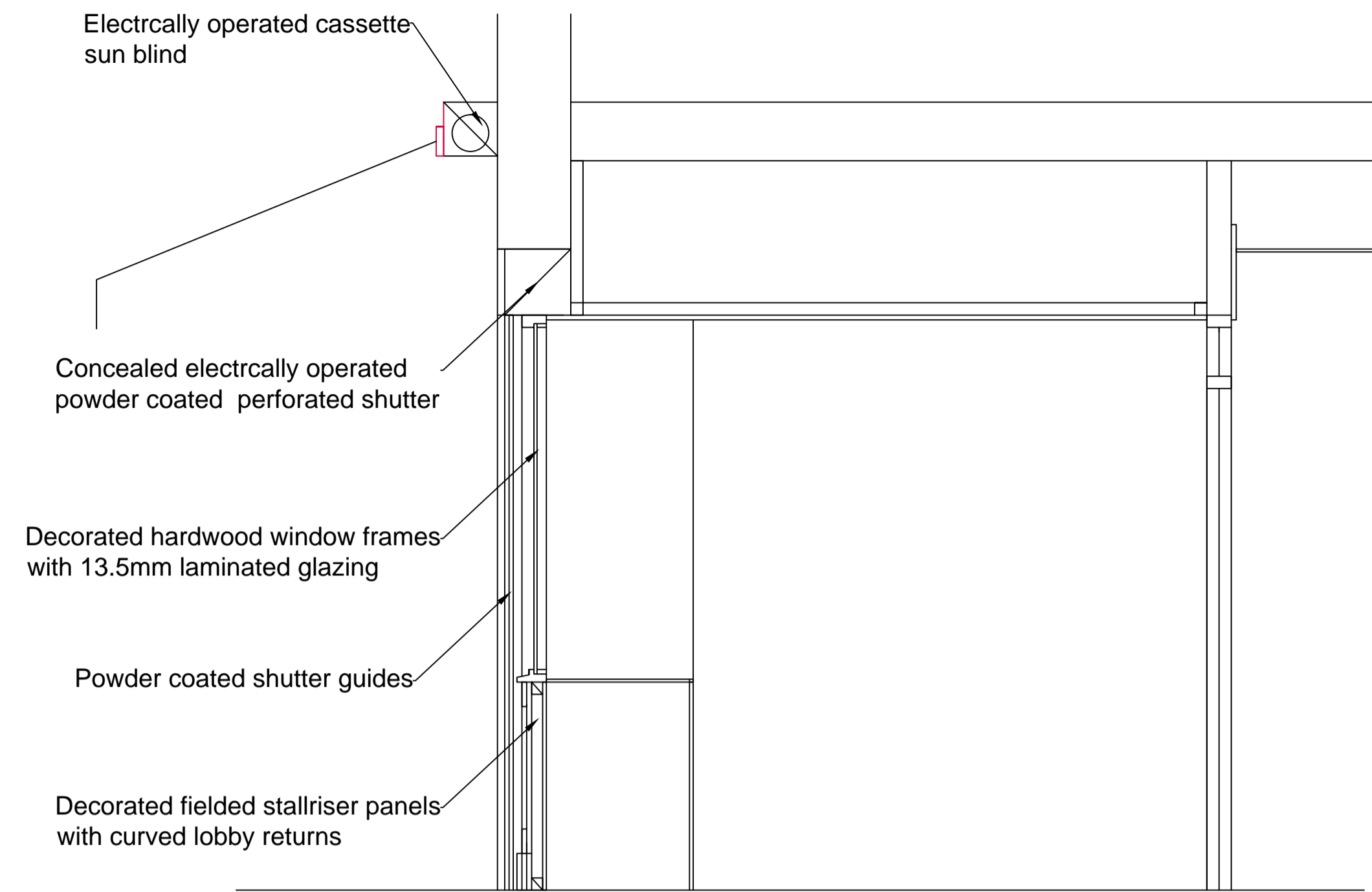

1-20 (@A1) Shopfront Section A-A

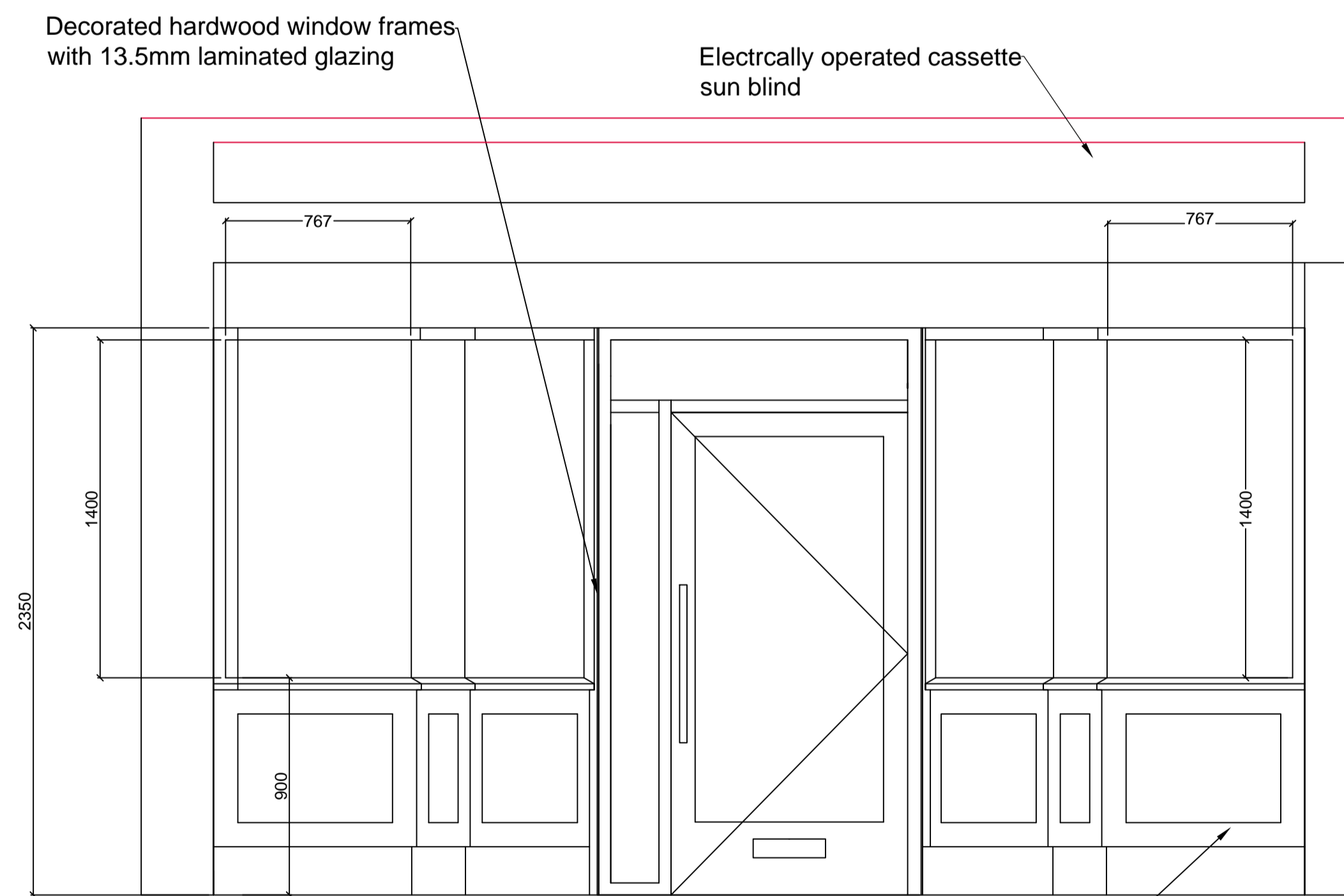

1:20 (@ A1) Shopfront Elevation



Unit D2, Centenary Works, 150 Little London Road, Sheffield, S8 0UJ.  
 T: 08442882964 F: 08442882965  
 E: sales@hk-interiors.co.uk W: www.hk-interiors.co.uk

Job Title: Hatton Garden Pawnbrokers

Site Address: 29 Hatton Garden  
 London  
 EC1N 8DA

Notes:  
 Any discrepancies are to be reported to HK Interiors immediately. Contractor/Manufacturer to check all dimensions on site. Do not rescale this drawing.  
 This drawing is copyright of HK Interiors. Copyright is reserved and the drawing should not be copied, retained or reproduced in any part without prior written consent.

Job Number:	HK3280-04	Drawing Title:	Proposed Shopfront and rear wall elevation	Scale:	1:20@A1
Drawn By:	MTH	Date:	14/11/2017	Revision:	A

Revision Notes:

Revision A - 27/11/2017

- Increased lobby door width
- Added Air conditioning units
- Removed wall to rear of Pawnbrokers and added in private room
- Removed door to Pawnbrokers and added in arched glass screen
- Added curved corners to shop front
- Block up existing door to stairs and form new doorway from office
- Add blind to shopfront
- Add sockets to desks
- Removed 1no. desk and indicated existing display unit in Jewellery area
- Form stud partition to LH wall to allow for recessed aperture displays