

General Notes

1. Materials for the Works shall be new, unless otherwise specified, of the best quality, and fully in accordance with the relevant British Standard and/or EC Specification.
2. Workmanship and Materials shall be to the approval of the Architect for appearance only and otherwise fully in accordance with current BS Specifications and Codes of Practice and/or BS EN Standard Specifications and Codes of Practice.
3. All proprietary products are to be fixed strictly in accordance with manufacturers instructions. These shall be marked CE and/or comply with the appropriate EEC Construction Product Directive technical specification.
4. All Works are to comply with the Building Regulations 2010 (current revision) administered by the Building Inspectorate and any other Byelaws, Statutes, or Regulations affecting Construction.
5. The Contractor shall verify all dimensions on site prior to commencing work. All discrepancies are to be reported to the Architect immediately.
6. THIS DRAWING IS NOT TO BE SCALED.

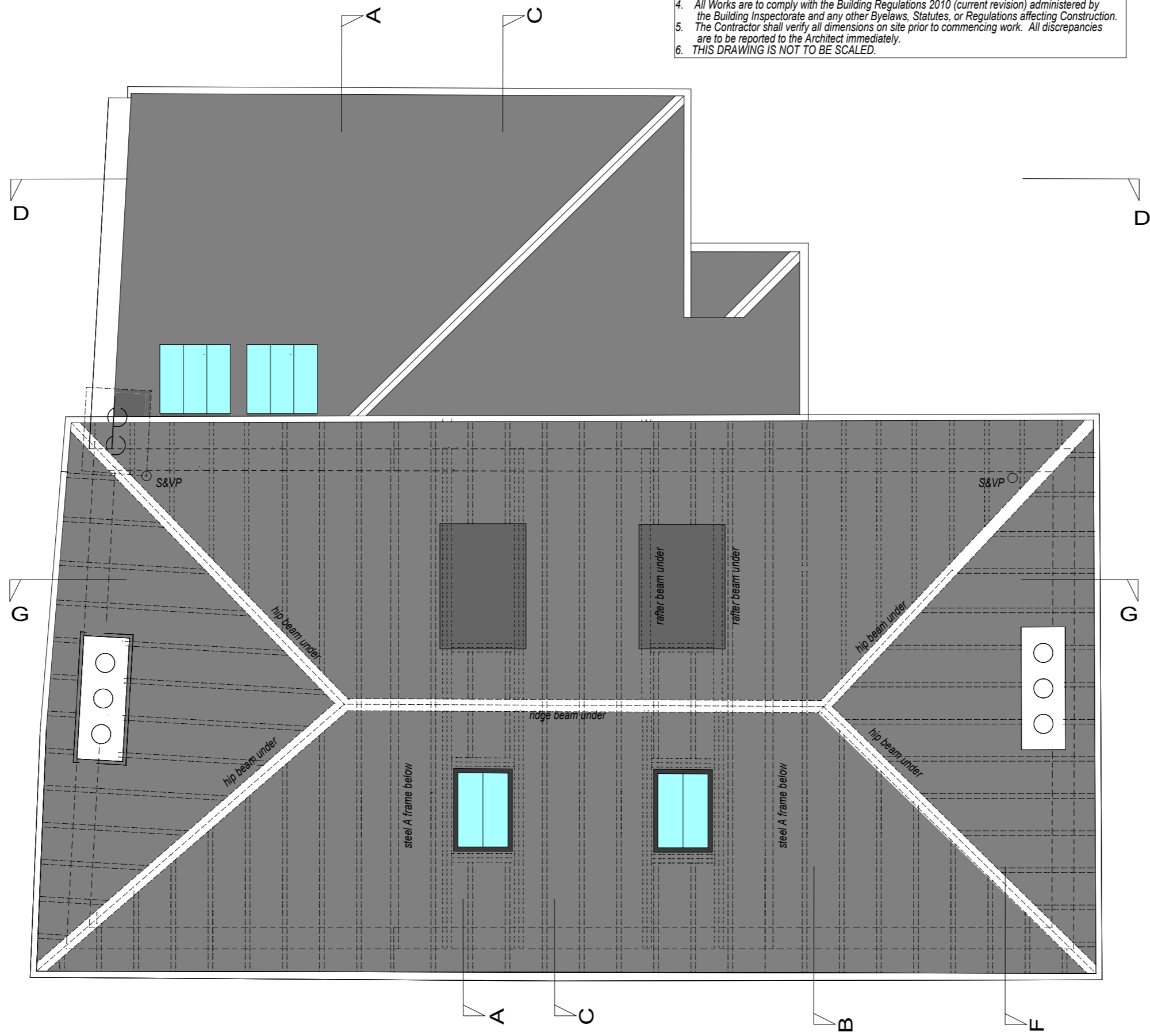

ROOF PLAN
SHOWING CR8 ROOFLIGHTS TO FRONT ROOF SLOPE

