

Notes

Do not scale from this drawing. Any discrepancies are to be reported to the architect immediately. All dimensions will be taken on site prior to ordering and construction.

Copyright remains with the architect. This drawing is to be read in conjunction with the notes specification and all other relevant information. No disclosure or copies may be made without prior written permission.

Legend

1. Existing side return wall
2. Existing fence
3. Profiled concrete surround
4. Aluminium sliding doors
5. Render
6. Single-ply membrane roof
7. Existing brickwork

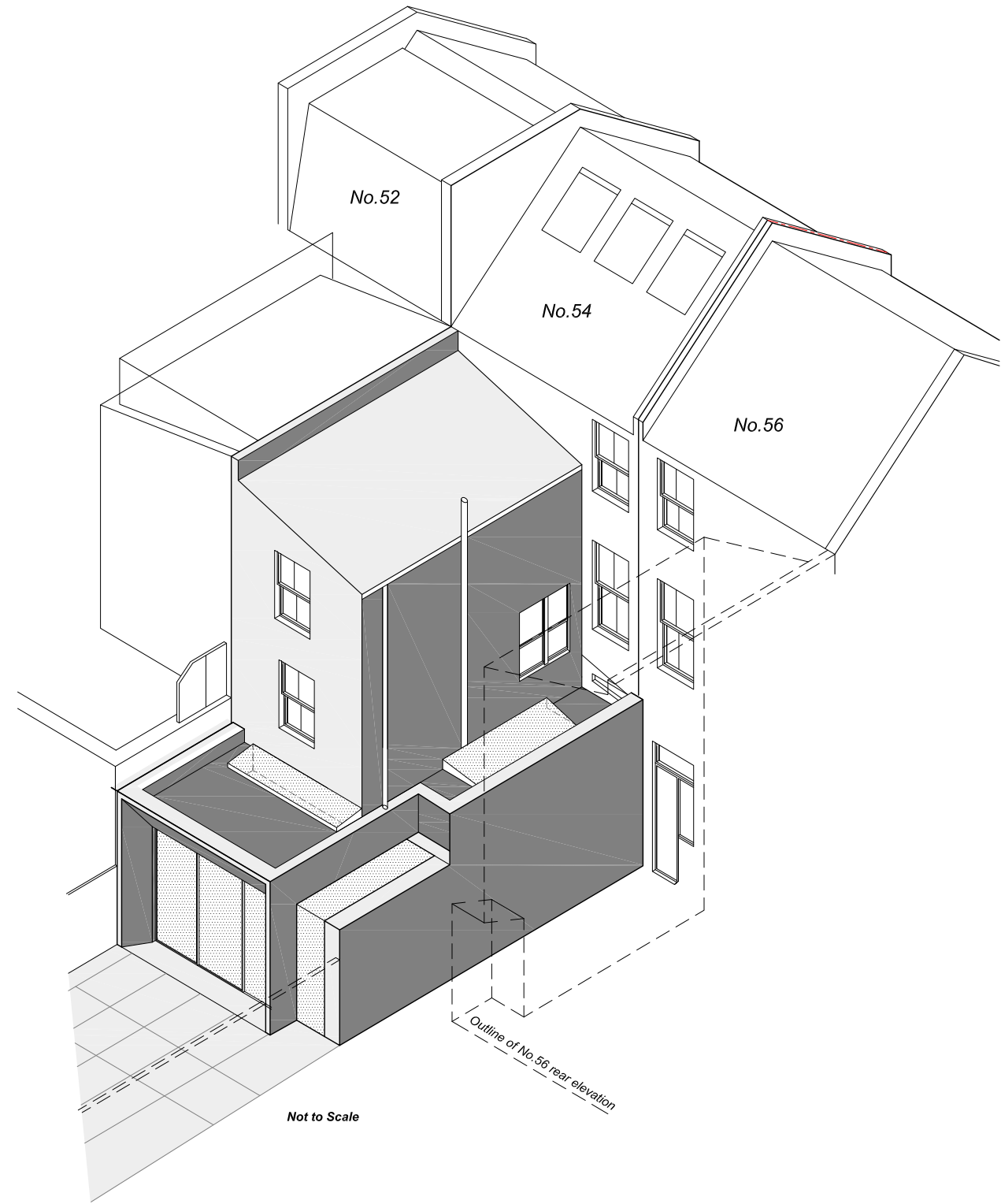
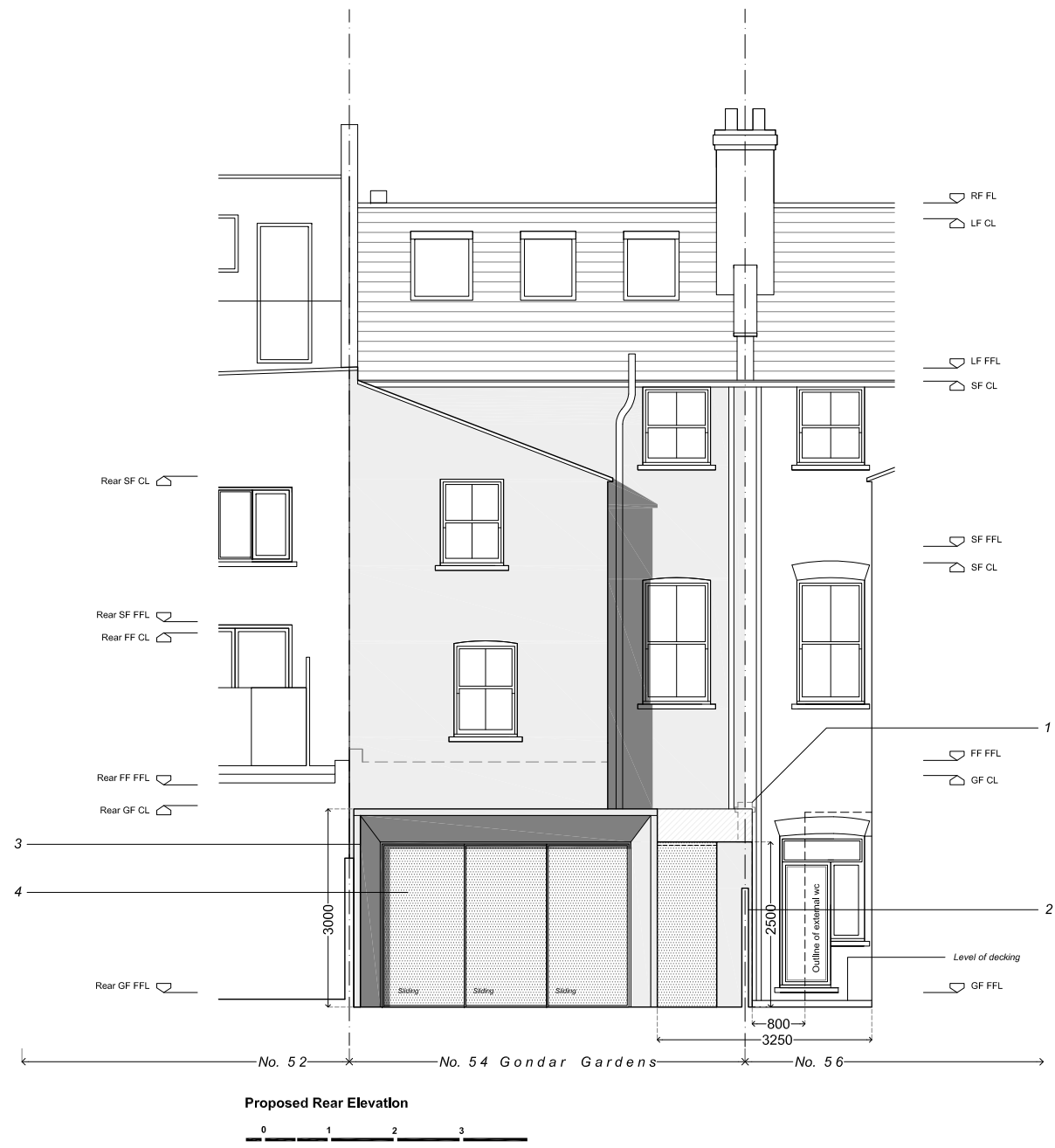

**DE
DRA
FT**

Architecture | Interiors
 Studio 5. The Hothouse,
 274 Richmond Road,
 London E8 3QW
 0207 254 7214
 dedraft.co.uk
 @dedraftlondon

Planning Issue

Project 177
54 Gondar Gardens, NW6
 Scott Doran & Ellen Temperton

Drawing No. A100
Proposed Rear Elevation
 Scale 1:100 at A3 + 1:50 at A1

Drawn 26.01.18
 Stephanie Choi

- Revisions**
- A 13.11.17 Planning Submission
 - B 26.01.18 Planning Amendments
 - C 02.02.18 Planning Amendments
 - D 09.02.18 Rooflight reduced in length