

- NOTES:
1. This drawing is copyright of Scancon Architects Ltd.
  2. Use figured dimensions only.
  3. Contractors to notify architect immediately of any dimensional discrepancy.

- Revisions:
- A - Amendments to front elevation and cycle store.
  - B - Amendments to incorporate pre-planning application enquiry recommendations.
  - C - JANUARY 2018
- Issued to Local Authority as part of an application for Full Planning Permission and Conservation Area Consent.

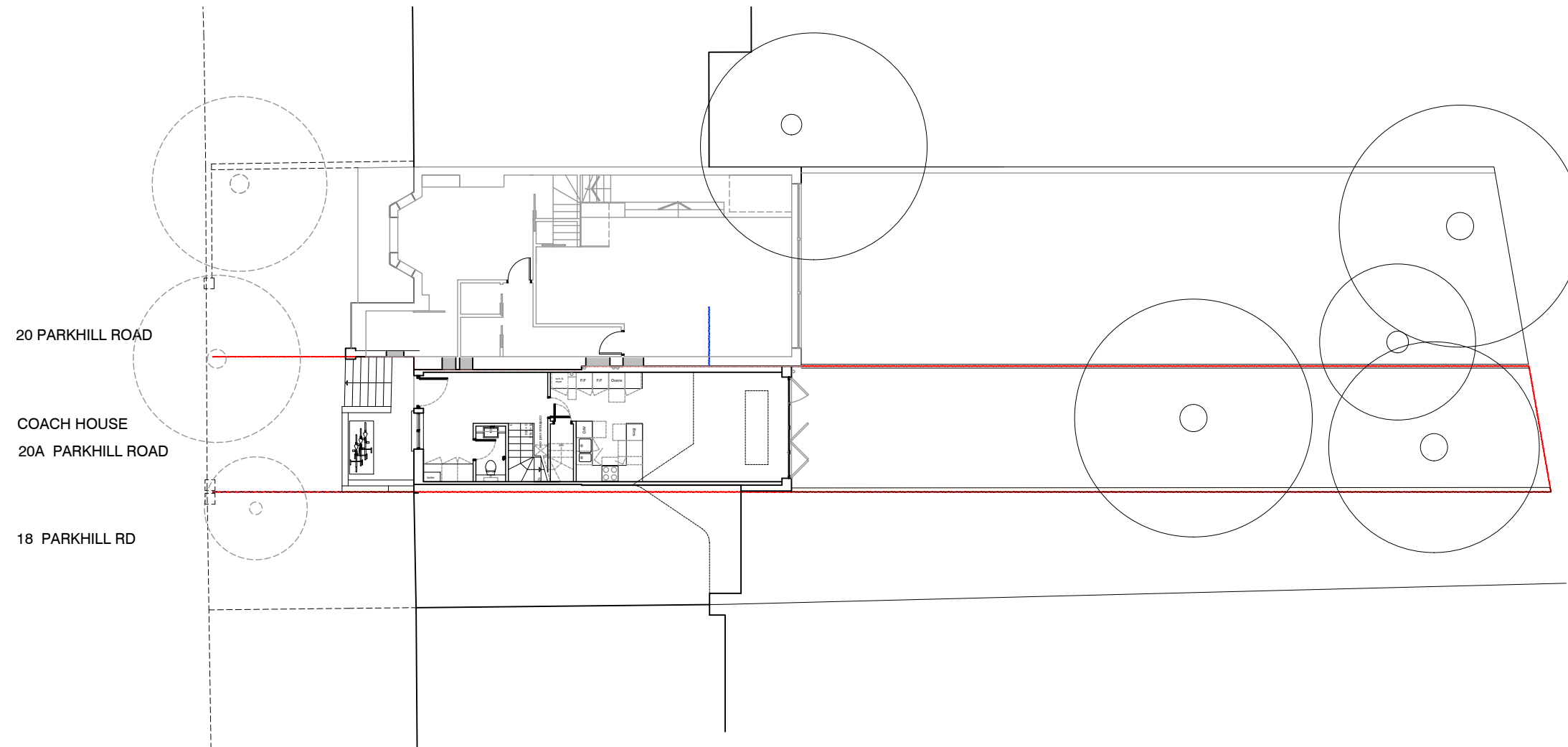

**SITE PLAN**



drawing status:		PLANNING	
job title:		<b>20A PARKHILL ROAD</b>	
		London NW3 2YN	
client:		Hyjan Investments Holdings Ltd	
drawing title:		<b>SITE PLAN</b>	
		Proposed Layout	
drawn:	audited:	date:	scale:
mk	bgd	10/2017	1:100@A1 1:200@A3
job No:	orig. No:	rev:	
<b>0252</b>	PL 10	C	