

- NOTES:
1. This drawing is copyright of Scancon Architects Ltd.
  2. Use figured dimensions only.
  3. Contractors to notify architect immediately of any dimensional discrepancy.

Revisions:

A - JANUARY 2018  
Issued to Local Authority as part of an application for Full Planning Permission and Conservation Area Consent.

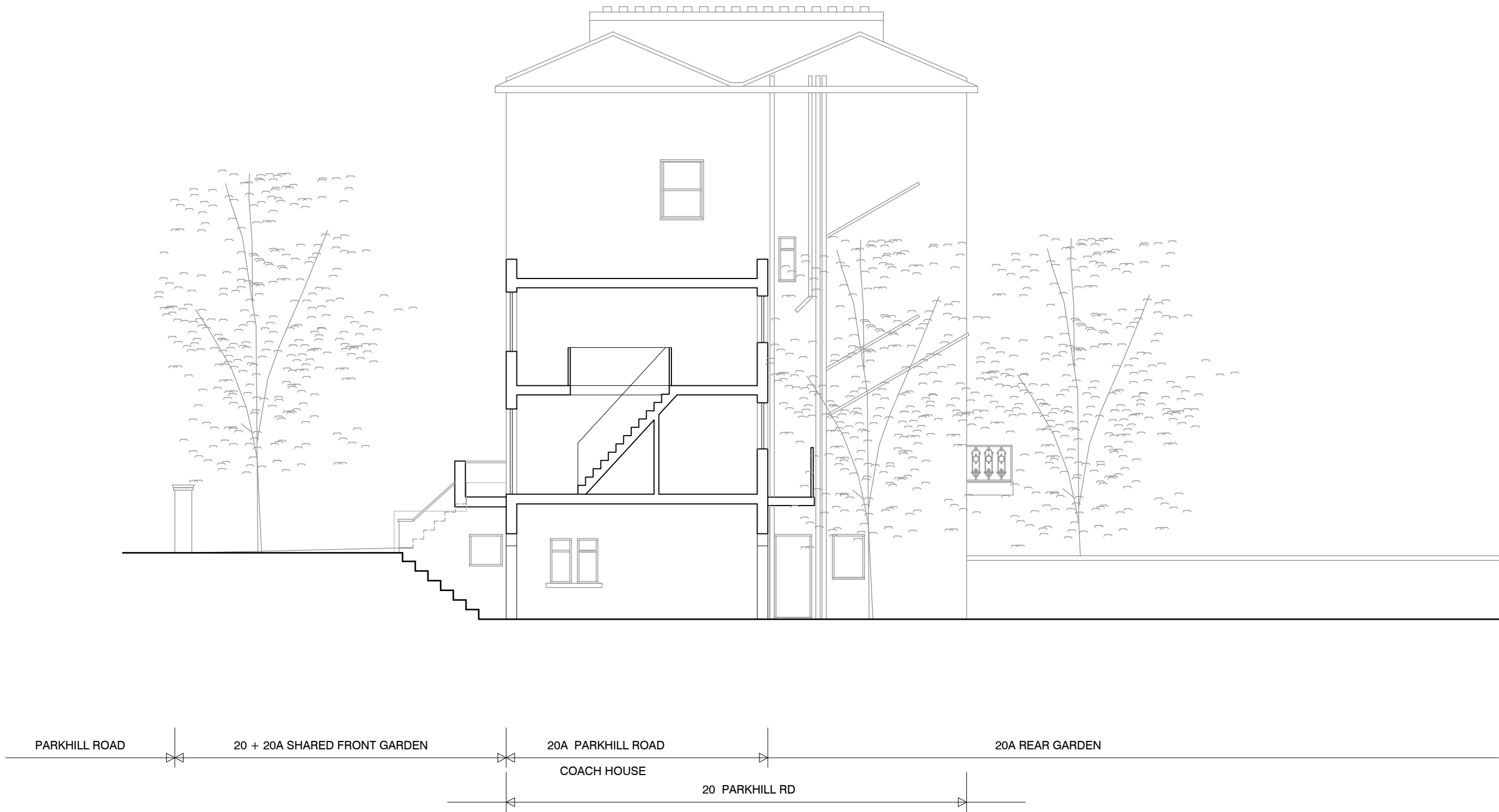

CROSS SECTION A-A

drawing status:				PLANNING
job title:				20A PARKHILL ROAD
				London NW3 2YN
client:				Hyjan Investments Holdings Ltd
drg. title:				CROSS SECTION A-A
				Existing Layout
drawn:	audited:	date:	scale:	
mk	bgd	10/2017	1:50@A1	1:100@A3
job No:	drg. No:	PL 04	rev:	A
0252				