

LOWER GROUND FLOOR PLAN

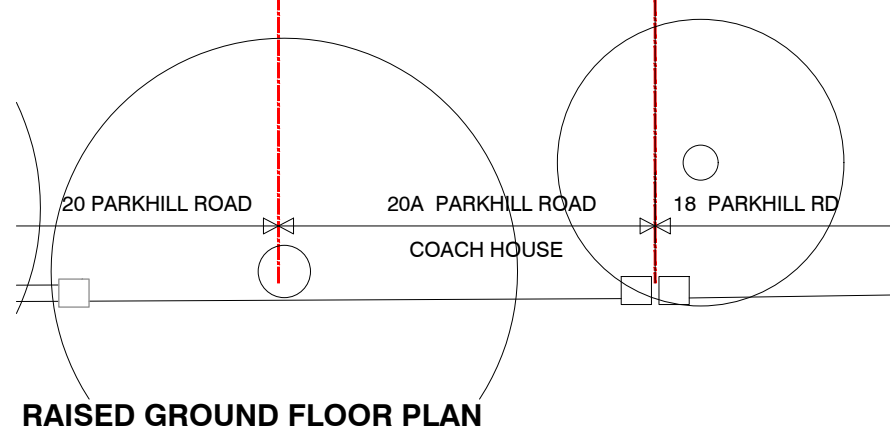
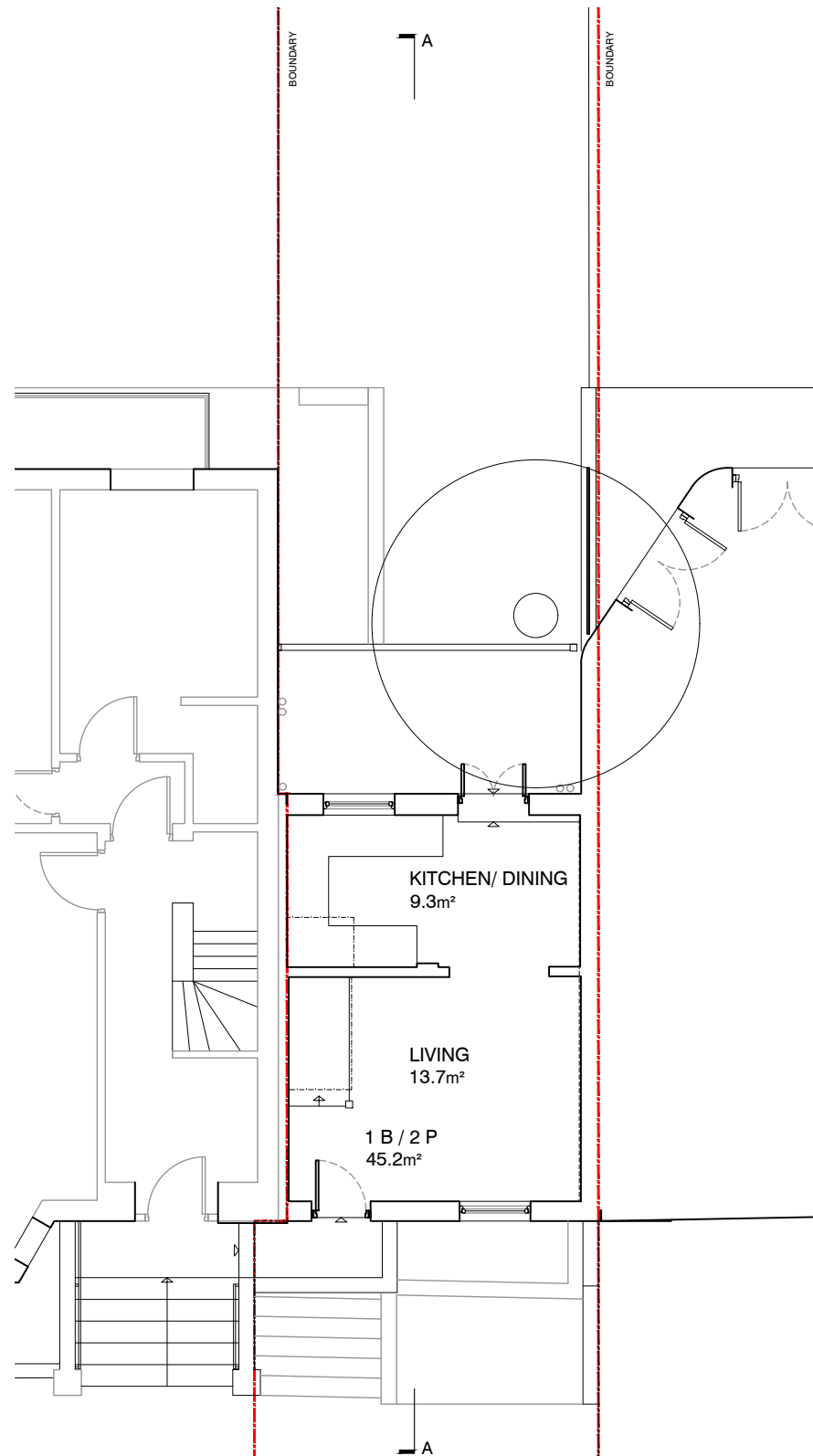

RAISED GROUND FLOOR PLAN

- NOTES:
1. This drawing is copyright of Scancon Architects Ltd.
 2. Use figured dimensions only.
 3. Contractors to notify architect immediately of any dimensional discrepancy.

Revisions:

A - JANUARY 2018
Issued to Local Authority as part of an application for Full Planning Permission and Conservation Area Consent.



drawing status: **PLANNING**

job title: **20A PARKHILL ROAD**
London NW3 2YN

client: Hyjan Investments Holdings Ltd

arg. title: **LOWER GROUND & RAISED GROUND FLOOR PLAN**

Existing Layout scale: 1:50@A1
drawn: mk audited: lbgd date: 10/2017 1:100@A3

job No: **0252** arg. No: PL 01 rev: A

