

NOTE:  
 • ALL EXISTING WINDOWS TO BE UPGRADED TO DOUBLE GLAZED.  
 • INTERNAL FACE OF EXTERNAL ENVELOPE TO BE LINED THROUGHOUT WITH INSULATION & STUD PLASTERBOARD WITH PLY BACKING FOR HANGING PAINTINGS.  
 • UNDER FLOOR TO BE INSULATED THROUGHOUT.



Rev	Date	Description
A	19.01.2018	Planning application January 2018
-	15.08.17	Planning application 2017/4695/P

Hayatsu Architects  
 Unit 101, Sugarhouse Studios  
 19 Collett Road  
 London SE16 4DJ  
 t +44(0)77 6633 2206  
 takeshi@hayatsuarchitects.com  
 www.hayatsuarchitects.co.uk

PROJECT: THE LODGE, NORTH END AV

JOB: 007

TITLE: PROPOSED GROUND FLOOR PLAN  
 STATUS: PLANNING

DATE: 15.08.17 SCALE: 1:100(A3)  
 1:50(A1)

REV: A NUMBER: 1100

DO NOT SCALE FROM THIS DRAWING. ALL DIMENSIONS ARE TO BE CHECKED ON SITE. THIS DRAWING IS TO BE READ IN CONJUNCTION WITH ALL CONSULTANTS INFORMATION.

DRAWN: KS INSPECTED: TH

B  
1201

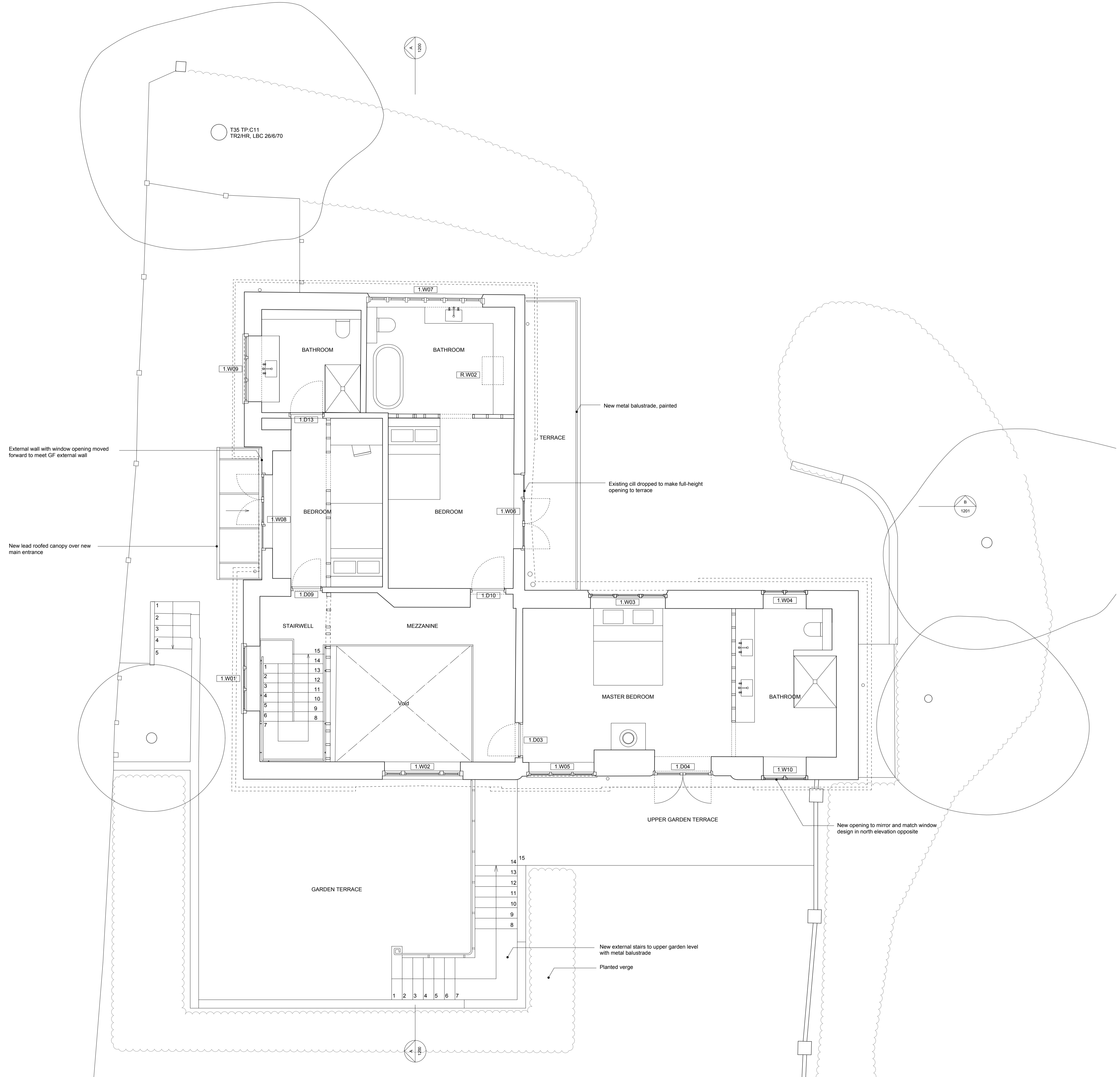

NOTE:  
 • ALL EXISTING WINDOWS TO BE UPGRADED TO DOUBLE GLAZED  
 • INTERNAL FACE OF EXTERNAL ENVELOPE TO BE LINED THROUGHOUT WITH INSULATION & STUD PLASTERBOARD WITH PLY BACKING FOR HANGING PAINTINGS.  
 • UNDER FLOOR TO BE INSULATED THROUGHOUT.

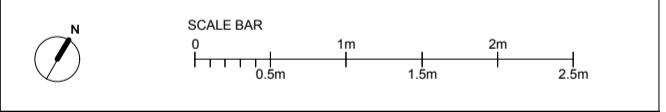

Rev	Date	Description
A	19.01.2018	Planning application January 2018
-	15.08.17	Planning application 2017/4695/P

Hayatsu Architects  
 Unit 101, Sugarhouse Studios  
 19 Collett Road  
 London SE16 4DJ  
 t +44(0)77 6633 2206  
 takeshi@hayatsuarchitects.com  
 www.hayatsuarchitects.co.uk

PROJECT: THE LODGE, NORTH END AV

JOB: 007

TITLE: PROPOSED FIRST FLOOR PLAN

STATUS: PLANNING

DATE: 15.08.17 SCALE: 1:100(A3)  
 1:50(A1)

REV: A NUMBER: 1101

DO NOT SCALE FROM THIS DRAWING. ALL DIMENSIONS ARE TO BE CHECKED ON SITE. THIS DRAWING IS TO BE READ IN CONJUNCTION WITH ALL CONSULTANTS INFORMATION.

DRAWN: KS INSPECTED: TH

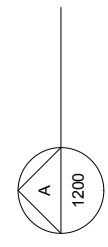
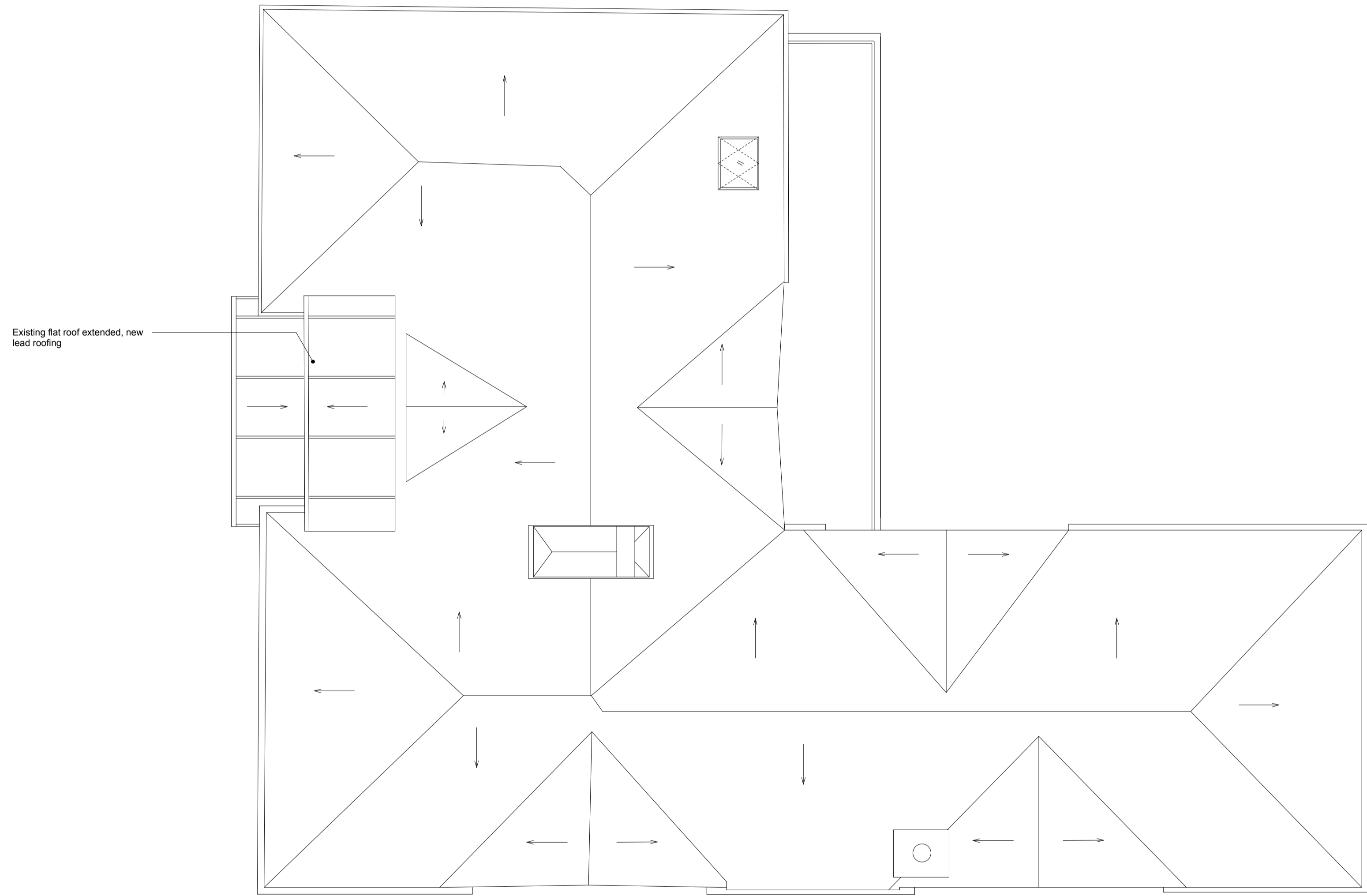
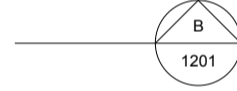
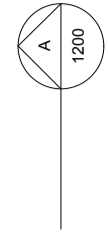
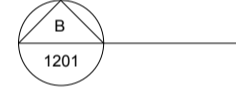

NOTE:  
 • ALL EXISTING WINDOWS TO BE UPGRADED TO DOUBLE GLAZED  
 • INTERNAL FACE OF EXTERNAL ENVELOP TO BE LINED THROUGHOUT WITH INSULATION & STUCCO PLASTERBOARD WITH PLY BACKING FOR HANGING PAINTINGS.  
 • UNDER FLOOR TO BE INSULATED THROUGHOUT.

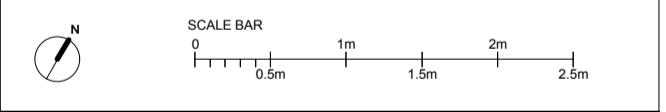

A	19.01.2018	Planning application January 2018
-	15.08.17	Planning application 2017/4695/P

Rev	Date	Description

Hayatsu Architects  
 Unit 101, Sugarhouse Studios  
 19 Collett Road  
 London SE16 4DJ  
 t +44(0)77 6633 2206  
 takeshi@hayatsuarchitects.com  
 www.hayatsuarchitects.co.uk

PROJECT: THE LODGE, NORTH END AV

JOB: 007

TITLE: PROPOSED ROOF PLAN

STATUS: PLANNING

DATE: 15.08.17 SCALE: 1:100(A3)  
1:50(A1)

REV: A NUMBER: 1102

DO NOT SCALE FROM THIS DRAWING. ALL DIMENSIONS ARE TO BE CHECKED ON SITE. THIS DRAWING IS TO BE READ IN CONJUNCTION WITH ALL CONSULTANTS INFORMATION.

DRAWN: KS INSPECTED: TH