

PROPOSALS:
 The proposals are for the replacement of the existing timber front door.
 The proposed replacement door is to be Timber, constructed to current building regulations as per the attached details.

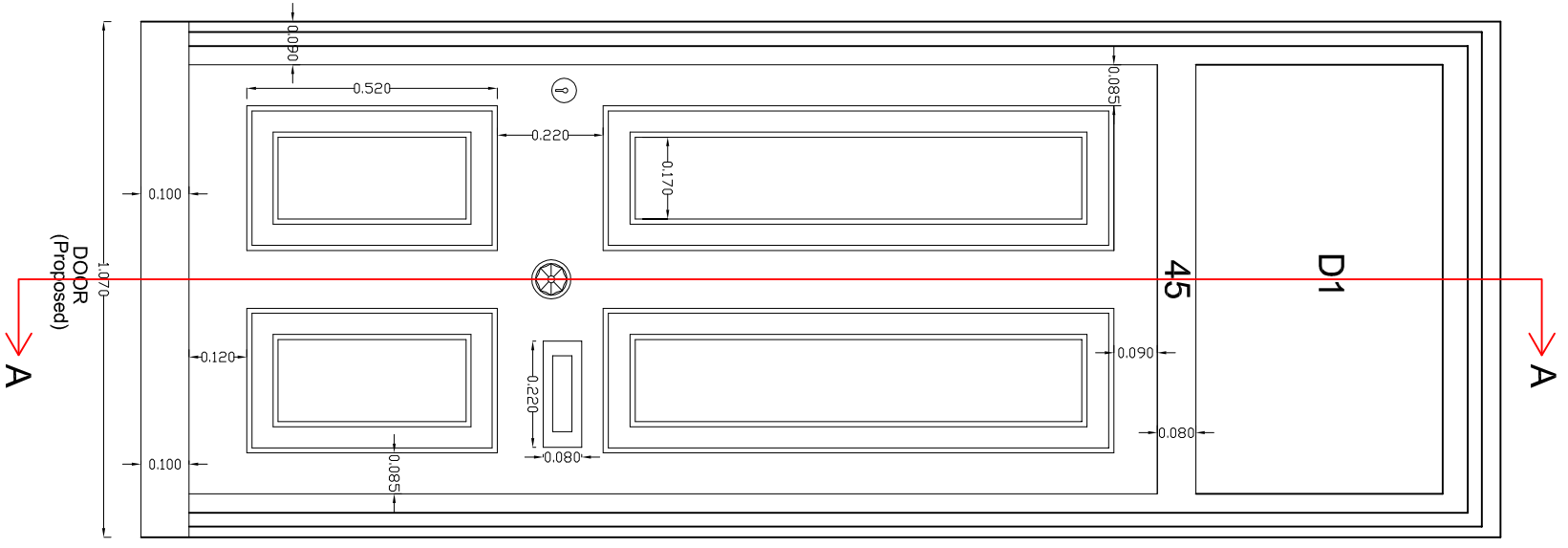

DOOR (Proposed)
 A-A

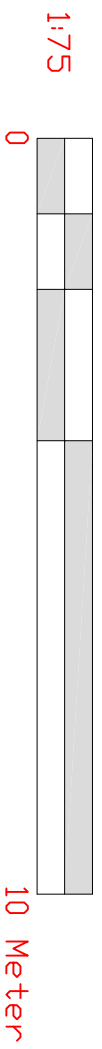
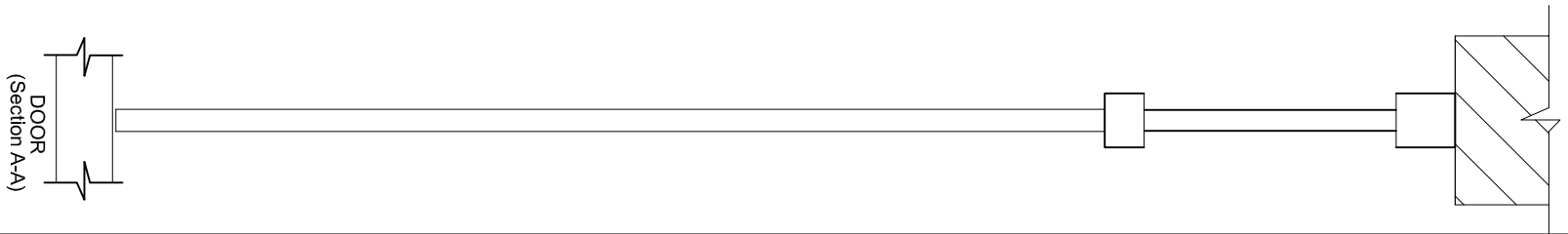
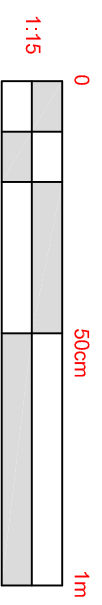

WALKER MANAGEMENT

EMPLOYER'S AGENTS & PROJECT MANAGERS

LION HOUSE, 242 BALLARDS LANE
 LONDON N12 0EP
 TEL: 020 8446 5537

E-MAIL: INFO@WALKERMANAGEMENT.CO.UK

TITLE
 PROPOSED ELEVATIONS

PROJECT
 45 Camden Park Road

CLIENT
 CIRCLE 33 HOUSING / KIER

SCALE AS IDENTIFIED	
CAD FILE	
DATE: 16.10.17	
DRAWN BY: VAM	
CHECKED:	
PROJECT NO. 3414	DRAWING NO. 3414/MM/02
	REVISION R-2