

1 site plan 1:100

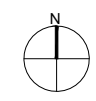
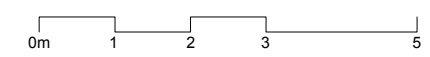

rev. date revisions

notes

project

90 Leverton Street,
London,
NW5 2NY

client

Mr. & Mrs. Thompson

drawing title

site plan

architect

ROAR

scale at A1

-

scale at A3

1:100

date

07.02.18

All information subject to design development and site verification.

This drawing is the property of ROAR Architects Ltd. No disclosure or copy of it may be made without written permission.

job no.

025

drawing

EX002

rev.

-