

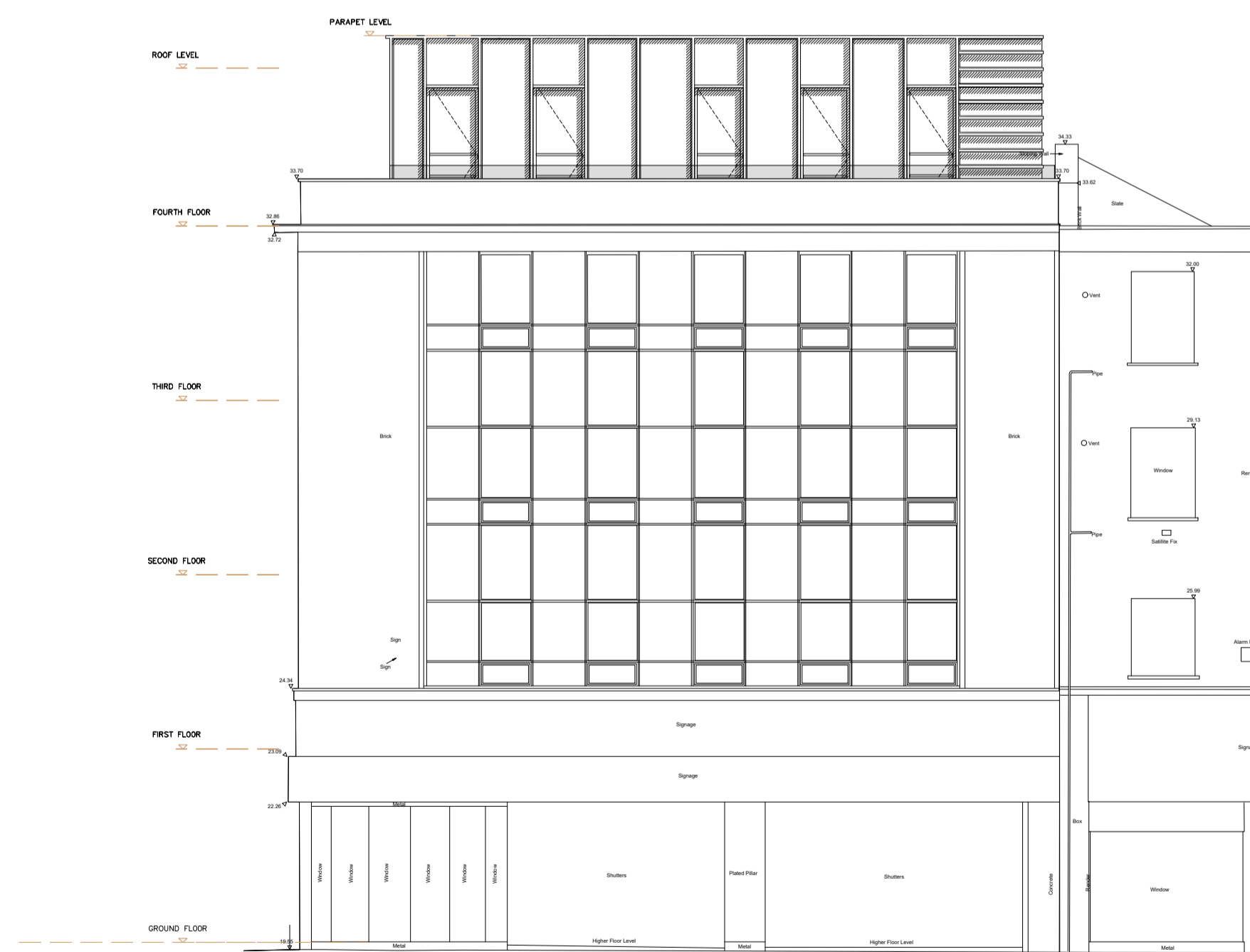

Existing Rear Elevation - @ 1:100



Existing Quex Mews Elevation - @ 1:100



Existing Kilburn High Road Elevation - @ 1:100



Existing Quex Road Elevation - @ 1:100

STATUS: AWAITING APPROVAL

PROJECT STAGE: S3 - Planning
 CLIENT: Steve Greenwood
 PROJECT NO: 490-02-18
 DRAWING: Existing Elevations

DRAWN BY: RK
 CHECKED BY: SK

Postcode: NW6 4HY
 REVISION: A

SCALE: 1:100 on A1

BUILDER INFORMATION:
 DO NOT BUILD FROM ANY DRAWINGS PACKAGES THAT DO NOT SAY 'BUILDING CONTROL APPROVED OR IN CONSTRUCTION PACKAGES'. IT IS THE RESPONSIBILITY OF THE BUILDER TO CONTACT THE ARCHITECT TO REQUEST/CONFIRM THE RIGHT DRAWING PACKAGE IS ON SITE. PLEASE BE ADVISED THAT ALL DRAWING PACKAGES WILL ALSO HAVE STRUCTURAL/ENGINEERING WORKS ATTACHED. DO NOT BUILD WITHOUT ALL PAPERWORK.

DRAWING NOTES:
 ALL ITEMS, NOTES, DIMENSIONS AND GENERAL DESIGN CONTAINED IN THIS DRAWING ARE FOR GUIDANCE PURPOSES ONLY. NOMINATED BUILDER AND PERSON RESPONSIBLE FOR THE PROJECT SHOULD MAKE A THOROUGH CHECK PRIOR TO COMMENCEMENT OF WORKS AGAINST SITE DRAINAGE SERVICE DRAWINGS, CURRENT BUILDING REGULATIONS, BRITISH STANDARDS AND CODES OF PRACTICE. FAILURE TO DO SO WILL BE AT THE LIABILITY OF THE BUILDER/CONTRACTOR NOT THE ARCHITECT.

THE CONTRACTOR IS TO ALLOW WITHIN THEIR PRICE FOR ALL ITEMS NOT LISTED BUT THAT WILL BE REQUIRED TO COMPLETE THE WORK IN ACCORDANCE WITH ALL CURRENT LEGISLATION.