

**Notes:**  
 This drawing is protected by copyright. No part of this document may be reproduced, altered, or transmitted in any form or by any means without permission.  
 Do not scale off these drawings for construction purposes. If any discrepancies are found, please contact Proctor Watts Cole Rutter.

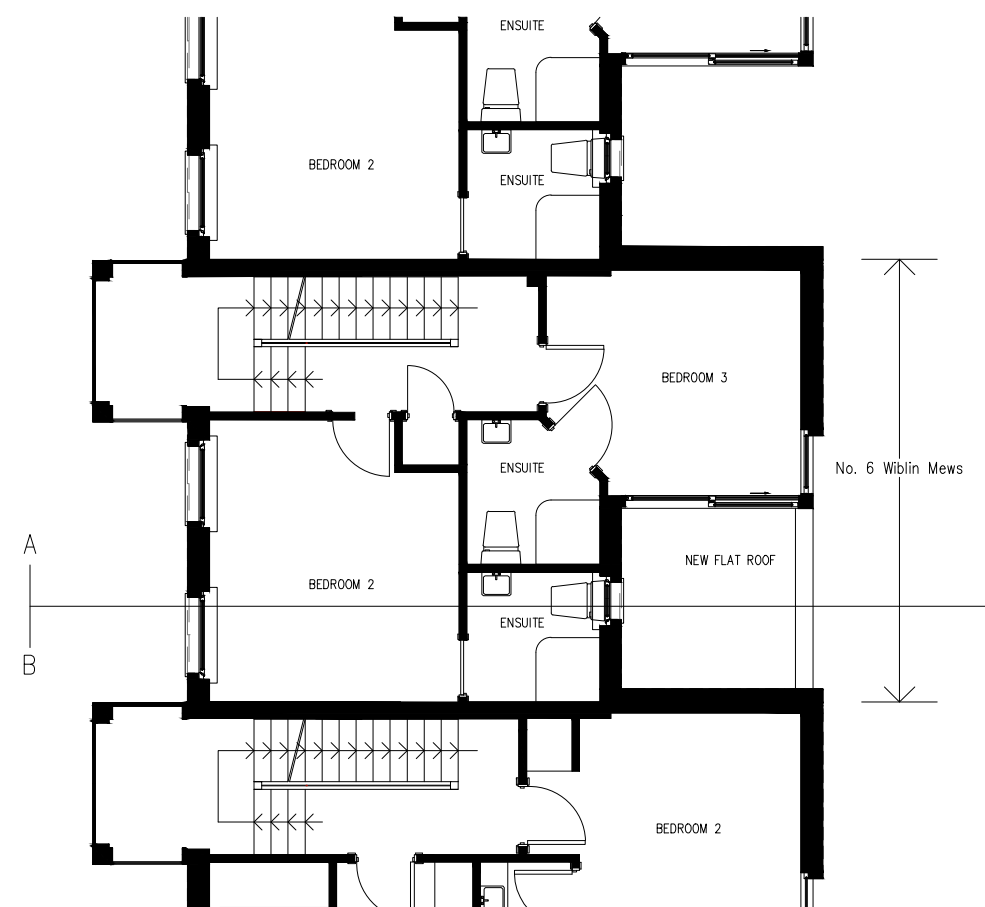

**Ground Floor Plan**  
 Scale 1:100



**First Floor Plan**  
 Scale 1:100

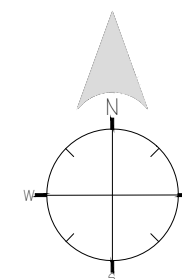

Rev.	Description:	By	Date
-	-	-	-
Client: Four Quarters Construction		Drawn By:	JP
Title: Proposed Ground and First Floor Plans		Checked By:	-
Project: 6 Wiblin Mews, College Lane, Kentish Town, London		Scale:	1:100@A3
		Date:	02 Feb 2018
Job No:	Dwg No:	Revision:	
4672(18)	P01	-	

**Notes:**  
 This drawing is protected by copyright. No part of this document may be reproduced, altered, or transmitted in any form or by any means without permission.  
 Do not scale off these drawings for construction purposes. If any discrepancies are found, please contact Proctor Watts Cole Rutter.

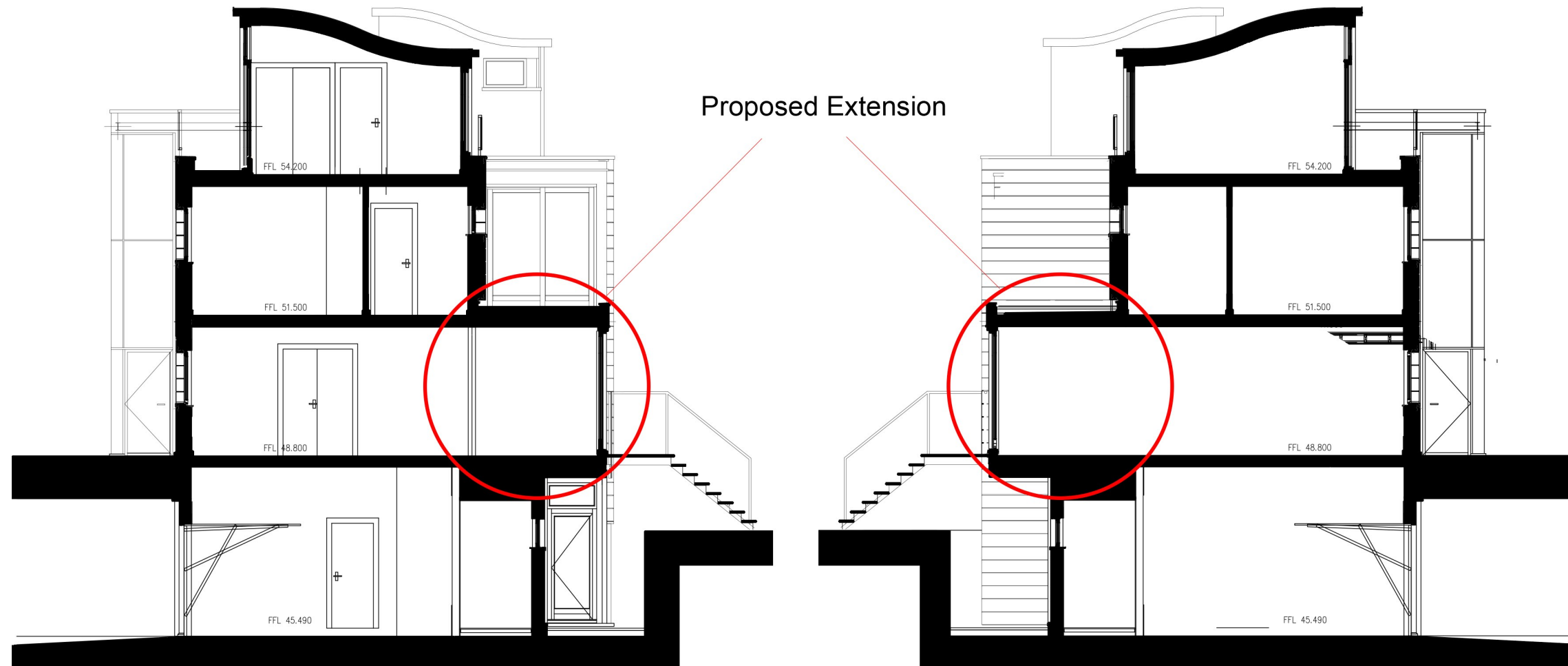

**Section A-A**  
 Scale 1:100

**Section B-B**  
 Scale 1:100



Rev.	Description:	By	Date
-	-	-	-
Client: Four Quarters Construction		Drawn By:	JP
Title: Proposed Sections		Checked By:	-
Project: 6 Wiblin Mews, College Lane, Kentish Town, London		Scale: 1:100@A3	Date: 02 Feb 2018
Job No: 4672(18)	Dwg No: P02	Revision:	-

**Proctor Watts Cole Rutter**  
 Chartered Architects & Town Planners  
 Grosvenor House, Bleke Street, Shaftesbury, Dorset, SP7 8AW.  
 Phone: 01747 851881 Fax: 01747 851081  
 mail@pwcr.co.uk www.pwcr.co.uk

**Notes:**  
 This drawing is protected by copyright. No part of this document may be reproduced, altered, or transmitted in any form or by any means without permission.  
 Do not scale off these drawings for construction purposes. If any discrepancies are found, please contact Proctor Watts Cole Rutter.

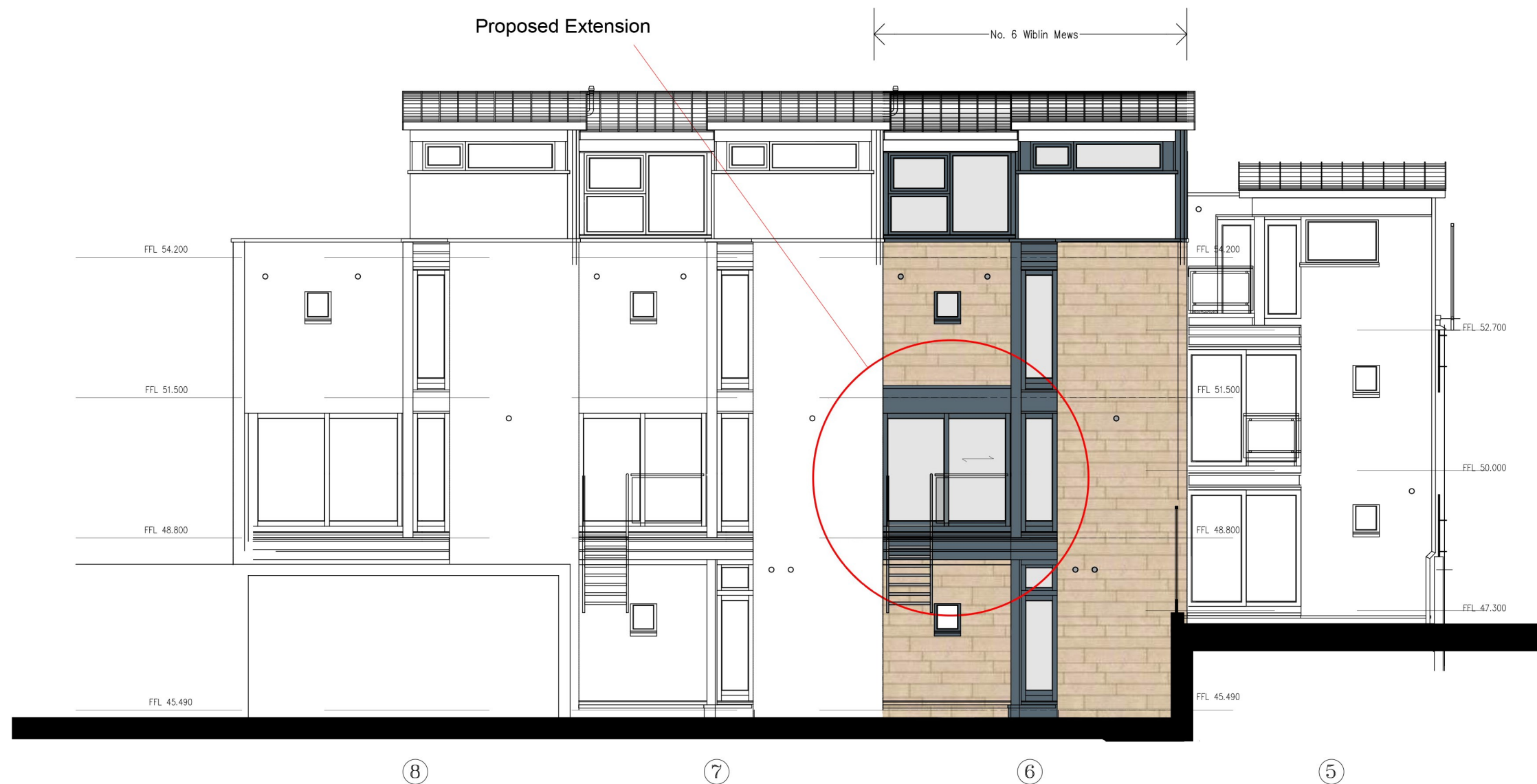

**South East Elevation**  
 Scale 1:100

Rev.	Description:	By	Date
-	-	-	-
Client: Four Quarters Construction		Drawn By:	JP
Title: Proposed Elevation		Checked By:	-
Project: 6 Wiblin Mews, College Lane, Kentish Town, London		Scale:	1:100@A3
		Date:	02 Feb 2018
Job No:	Dwg No:	Revision:	
4672(18)	P03	-	



**Proctor Watts Cole Rutter**  
 Chartered Architects & Town Planners  
 Grosvenor House, Bleke Street, Shaftesbury, Dorset, SP7 8AW.  
 Phone: 01747 851881 Fax: 01747 851081  
 mail@pwcr.co.uk www.pwcr.co.uk