

BOX SASH WINDOW
 TYPE EWS-201-02
 EXISTING WINDOW OPENINGS
 WINDOW REF: W2.03, W2.04, W2.05, W2.06, W2.09, W2.10,
 W2.11, W2.12, W2.15, W2.16, W2.17, W2.18,

NEW BUILD STRUCTURAL OPENINGS
 WINDOWS REF: W2.07, W2.08, W2.13, W2.14,

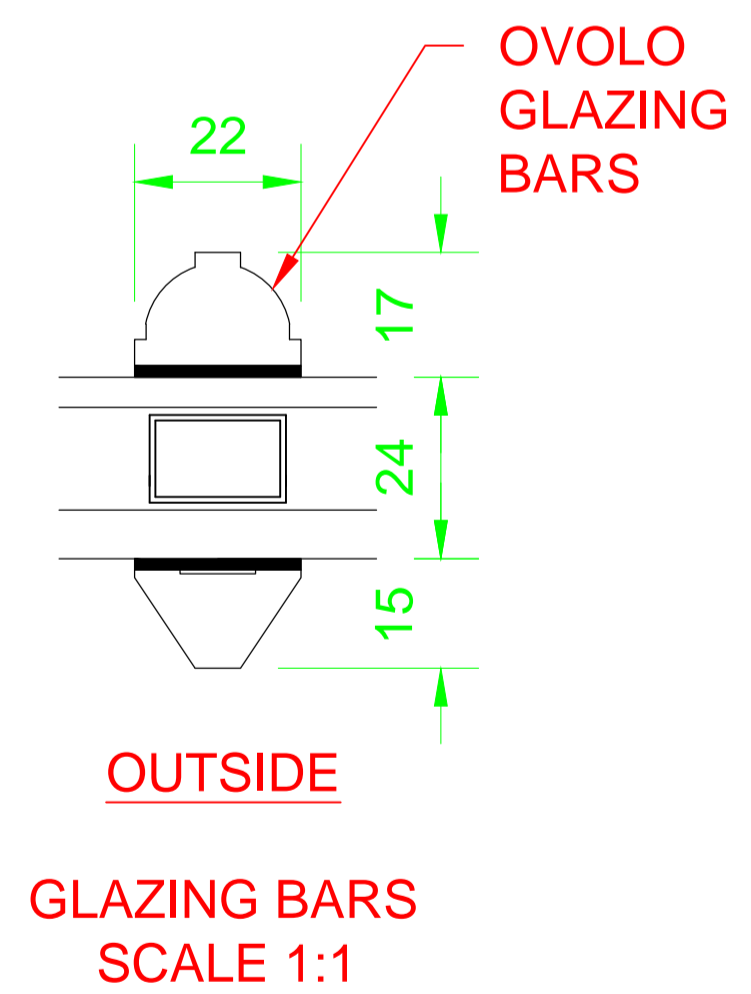
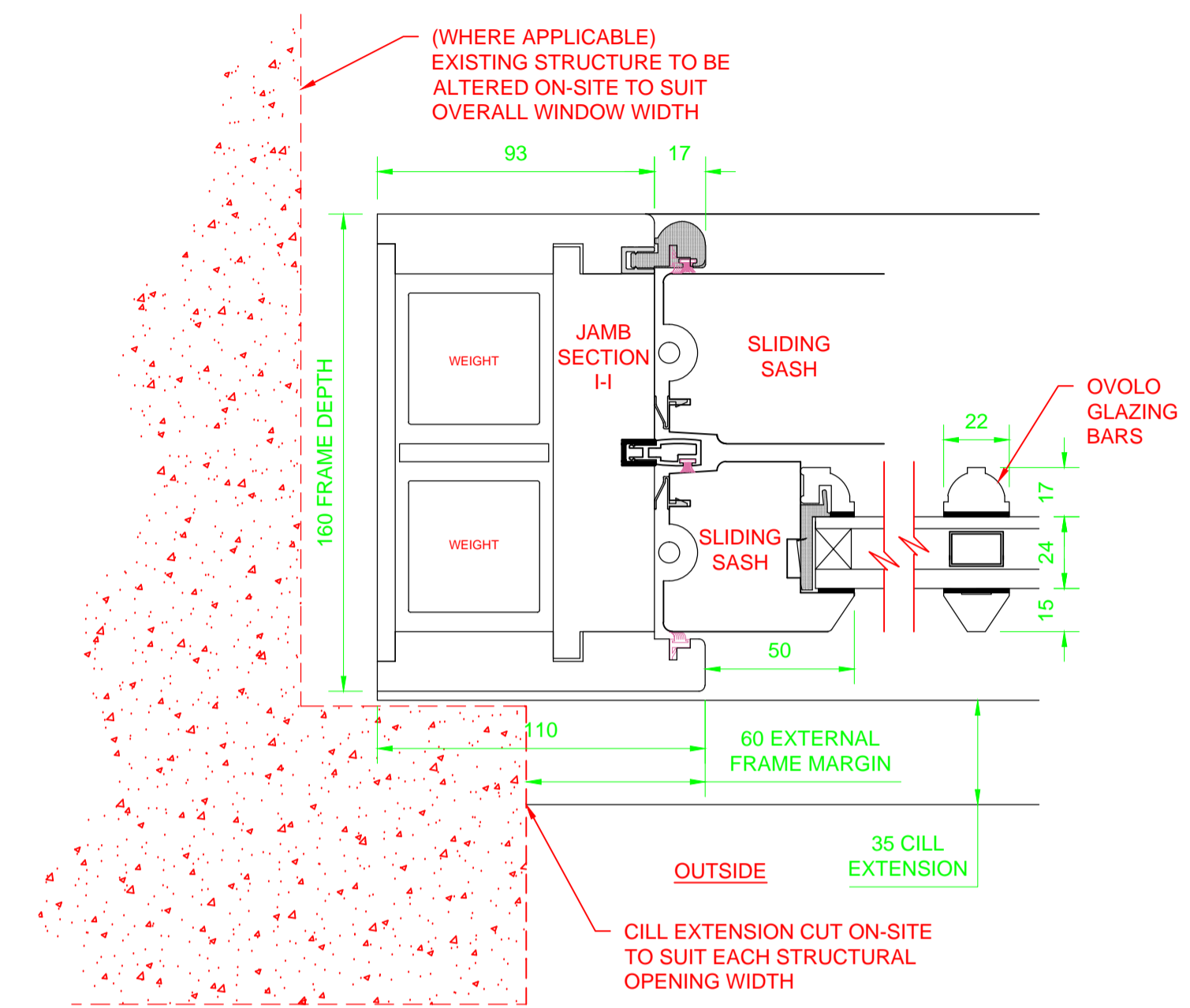
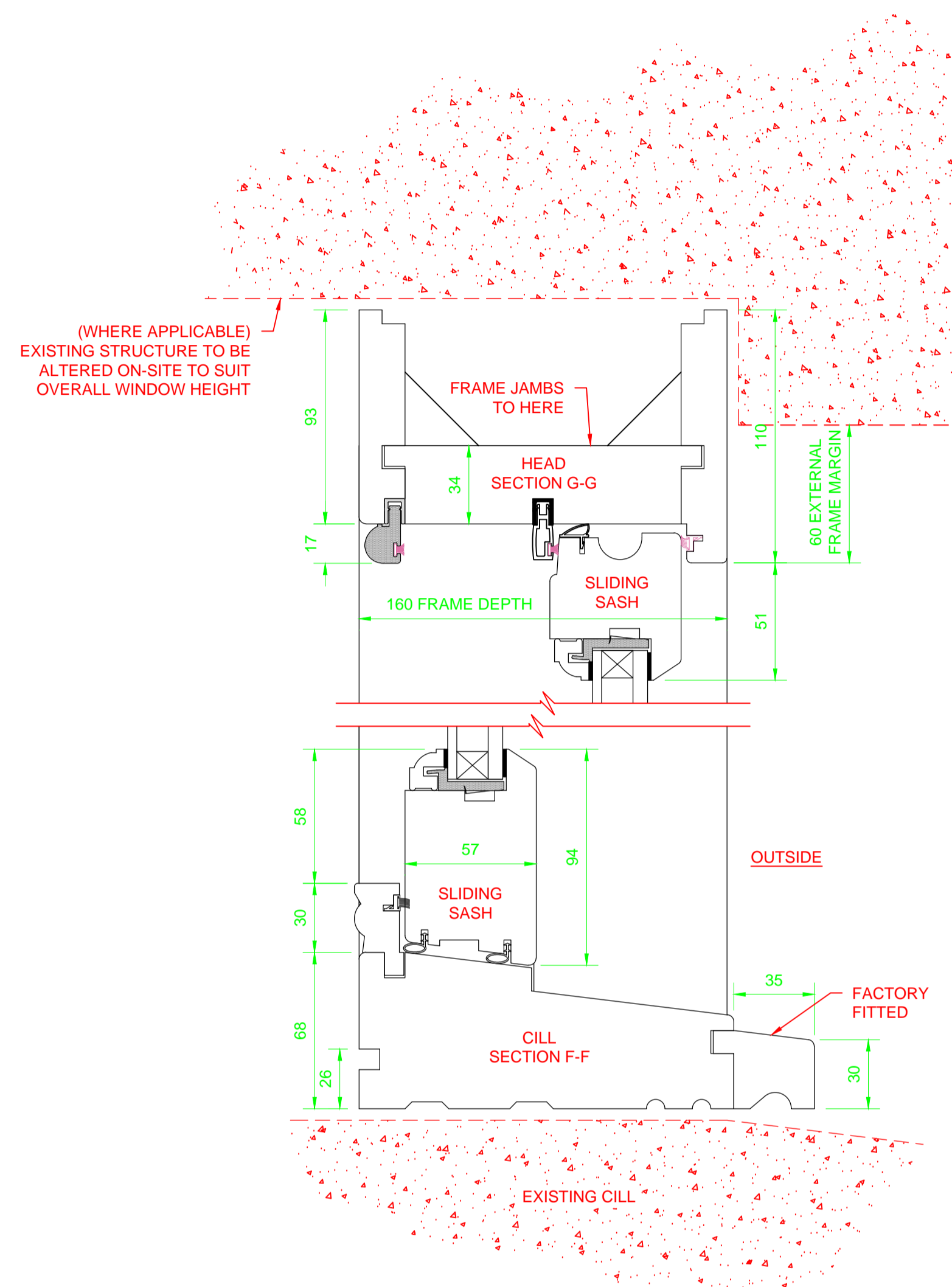

Copyright Mumford & Wood Ltd 2008

| PRODUCTION | CUSTOMER | PRJ - no. | 609990088 | REVISIONS | | |
|-------------|----------|-------------|-----------|-----------------|----|------|
| Approved by | | Drawing no. | 17 | rev | by | Date |
| Sign | | Date | 05/02/17 | | | |
| Date | | Drw | Scale | 1:10 & 1:2 @ A1 | | |

Title WINDOW TYPE EWS-201-02 ELEVATION & SECTIONS
 ARDMORE CONSTRUCTION LTD
 PARKER STREET



Mumford & Wood Limited,
 Tower Business Park, Kelvedon Road,
 Tiptree, Essex CO5 0LX
 Tel: (01621) 818155 Fax: (01621) 818175
 Web: www.mumfordwood.com