Line	Name	Start	Finish	Duration
1	**KEY DATES**	**27/11/2017**	**21/12/2018**	**53w 4d**
2	Appoint Contractor	27/11/2017	27/11/2017	
3	Start On Site	26/02/2018	26/02/2018	
4	**Key Milestone : Handover Dates**	**22/05/2018**	**21/12/2018**	**30w 2d**
5	**Lower Ground Floor**	**01/06/2018**	**26/10/2018**	**21w**
6	HLG05 The Haxby Bar Handover	01/06/2018	01/06/2018	
7	HLG01 Dining Area Handover	26/09/2018	26/09/2018	
8	HLG02 WC Area Handover	15/10/2018	15/10/2018	
9	HLG03 Office Area Handover	26/10/2018	26/10/2018	
10	HLG04 Office Area Handover	26/10/2018	26/10/2018	
11	**Ground Floor**	**22/05/2018**	**29/10/2018**	**22w 2d**
12	HG08 Office Area Handover	22/05/2018	22/05/2018	
13	HG01 Office & Student Centre Handover	11/06/2018	11/06/2018	
14	HG02 Office Area Handover	20/08/2018	20/08/2018	
15	HG11 Office Area Handover	20/08/2018	20/08/2018	
16	HG09 Ramp Area Handover	03/09/2018	03/09/2018	
17	HG05 Room Area Handover	03/09/2018	03/09/2018	
18	HG03 Stair Area + Reception Area Handover	01/10/2018	01/10/2018	
19	HG06 Office Area Handover	29/10/2018	29/10/2018	
20	**First Floor**	**13/08/2018**	**29/10/2018**	**10w 4d**
21	HF04 Office Area Handover	13/08/2018	13/08/2018	
22	HF10 Office Area Handover	13/08/2018	13/08/2018	
23	HG09 Office & Student Centre Handover	29/10/2018	29/10/2018	
24	**Third Floor**	**16/08/2018**	**16/08/2018**	
25	HT01	16/08/2018	16/08/2018	
26	**Fourth Floor**	**01/10/2018**	**01/10/2018**	
27	HFT01	01/10/2018	01/10/2018	
28	Passenger Lift Handover	01/10/2018	01/10/2018	
29	Goods Lift Handover	03/12/2018	03/12/2018	
30	Section 1 Handover	29/10/2018	29/10/2018	
31	Section 2 Handover	21/12/2018	21/12/2018	
32	**PSCA period**	**27/11/2017**	**26/02/2018**	**13ew**
33	Early Procurement Packages / CDP Procurement	15/01/2018	03/04/2018	11w
34	Commence Placing Order For Remaining Packages	26/02/18	26/02/18	
35	Remaining Work Procurement	26/02/2018	03/08/2018	22w 1d
36	**Site Setup & hoist / scaffold installation**	**12/02/2018**	**23/03/2018**	**6w**
37	Hoist Period (use internal lift after hoist removal)	27/03/2018	31/08/2018	21w 4d
38	**CONSTRUCTION DURATION**	**26/02/2018**	**21/12/2018**	**42ew 4.38ed**
39	Start On Site	26/02/2018	26/02/2018	
40	**Lower Ground Floor**	**26/02/2018**	**26/10/2018**	**34w**
41	**HLG05 (The Haxby Bar) (Start dates dependant on procurement)**	**09/04/2018**	**31/05/2018**	**7w 2d**
42	**HLG01,HLG02**	**26/02/2018**	**26/09/2018**	**29w 3d**
43	**HLG02 WC Area up to LG - 2nd Floor**	**17/05/2018**	**12/10/2018**	**21w**
44	**WC structure**	**17/05/2018**	**17/07/2018**	**8w 3d**
45	**Envelope works to WC**	**19/06/2018**	**31/07/2018**	**6w 1d**
46	**WC Fit Out**	**04/07/2018**	**12/10/2018**	**14w 2d**

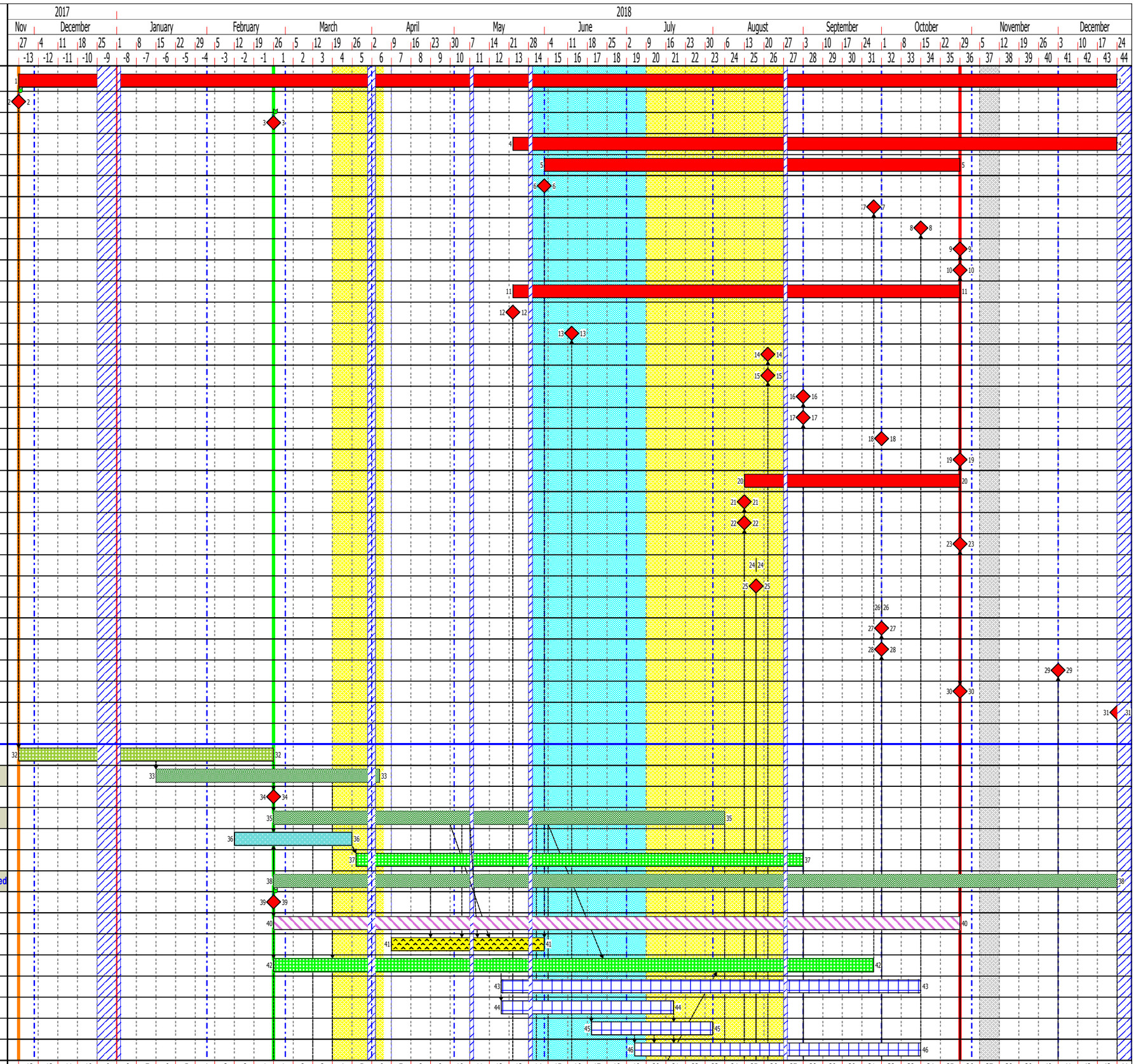

Line	Name	Start	Finish	Duration
47	**HLG01 Corridor Area work (Additional work)**	19/03/2018	10/08/2018	20w 1d
48	**HLG03 Offices, Staff Common Room, Hotdesks (Start dependent on HT01 Completion)**	28/08/2018	26/10/2018	8w 4d
49	**HLG04**	24/08/2018	26/10/2018	9w
50	**Ground Floor**	26/02/2018	26/10/2018	34w
51	**HG01 (HG02,HG06 & HLG11 are dependent)**	26/02/2018	11/06/2018	14w 2d
52	Decanting to HG01 from HG02,HG11	12/06/2018	18/06/2018	1w
53	**HG02,HG06 & HG11**	19/06/2018	20/08/2018	9w
54	**HG11**	19/06/2018	20/08/2018	9w
55	**HG02**	19/06/2018	20/08/2018	9w
56	**HG06 (As late as possible)**	10/08/2018	26/10/2018	11w
57	**HG05**	19/03/2018	10/09/2018	24w
58	**Works to the dissection room initial works**	19/03/2018	13/04/2018	3w 3d
59	Practical exam date	16/04/2018	16/04/2018	1d
60	Exam period in dissection room	18/06/2018	22/06/2018	1w
61	**Revisit to complete HG05**	25/06/2018	10/09/2018	10w 4d
62	**HG08**	04/04/2018	21/05/2018	6w 3d
63	**First Floor**	02/07/2018	26/10/2018	16w 4d
64	**HF04**	02/07/2018	10/08/2018	6w
65	Decanting	13/08/2018	17/08/2018	1w
66	**HF10**	02/07/2018	10/08/2018	6w
67	Decanting	13/08/2018	17/08/2018	1w
68	**HF07 (Dependent on HT01)**	20/08/2018	02/10/2018	6w 1d
69	**HF09**	17/09/2018	26/10/2018	6w
70	**Second Floor**	26/02/2018	20/04/2018	7w 3d
71	**Works to 2nd floor lab**	26/02/2018	20/04/2018	7w 3d
72	**Third Floor**	19/03/2018	24/08/2018	22w 1d
73	**HT01**	19/03/2018	15/08/2018	20w 4d
74	Decanting From Existing Lab (7 day decant period)	16/08/2018	24/08/2018	1w 2d
75	**Fourth Floor**	20/08/2018	28/09/2018	5w 4d
76	HFT01	20/08/2018	28/09/2018	5w 4d
77	**Reception Area**	16/07/2018	14/09/2018	8w 4d
78	**Ground Floor: Reception Area**	16/07/2018	14/09/2018	8w 4d
79	Ground Floor : HG03 Reception Area	16/07/2018	14/09/2018	8w 4d
80	**Ramp Work**	23/07/2018	31/08/2018	5w 4d
81	HG09: Ramp Structure Work	23/07/2018	10/08/2018	3w
82	HG09 : Ramp Finishing Work	06/08/2018	31/08/2018	3w 4d
83	**Lift Work**	16/07/2018	30/11/2018	19w 4d
84	Passenger Lift	16/07/2018	28/09/2018	10w 4d
85	Goods Lift	03/09/2018	30/11/2018	12w
86	No construction work during this period	05/11/2018	09/11/2018	1w
87	Fire alarm system - concurrent with main works (Full scope and sequence to be developed)	04/04/2018	26/10/2018	29w
88	**Section 1 Handover**	29/10/2018	29/10/2018	
89	Section 2 works Migration of old systems onto new bus bars	12/11/2018	21/12/2018	6w
90	**Section 2 Handover**	21/12/2018	21/12/2018	

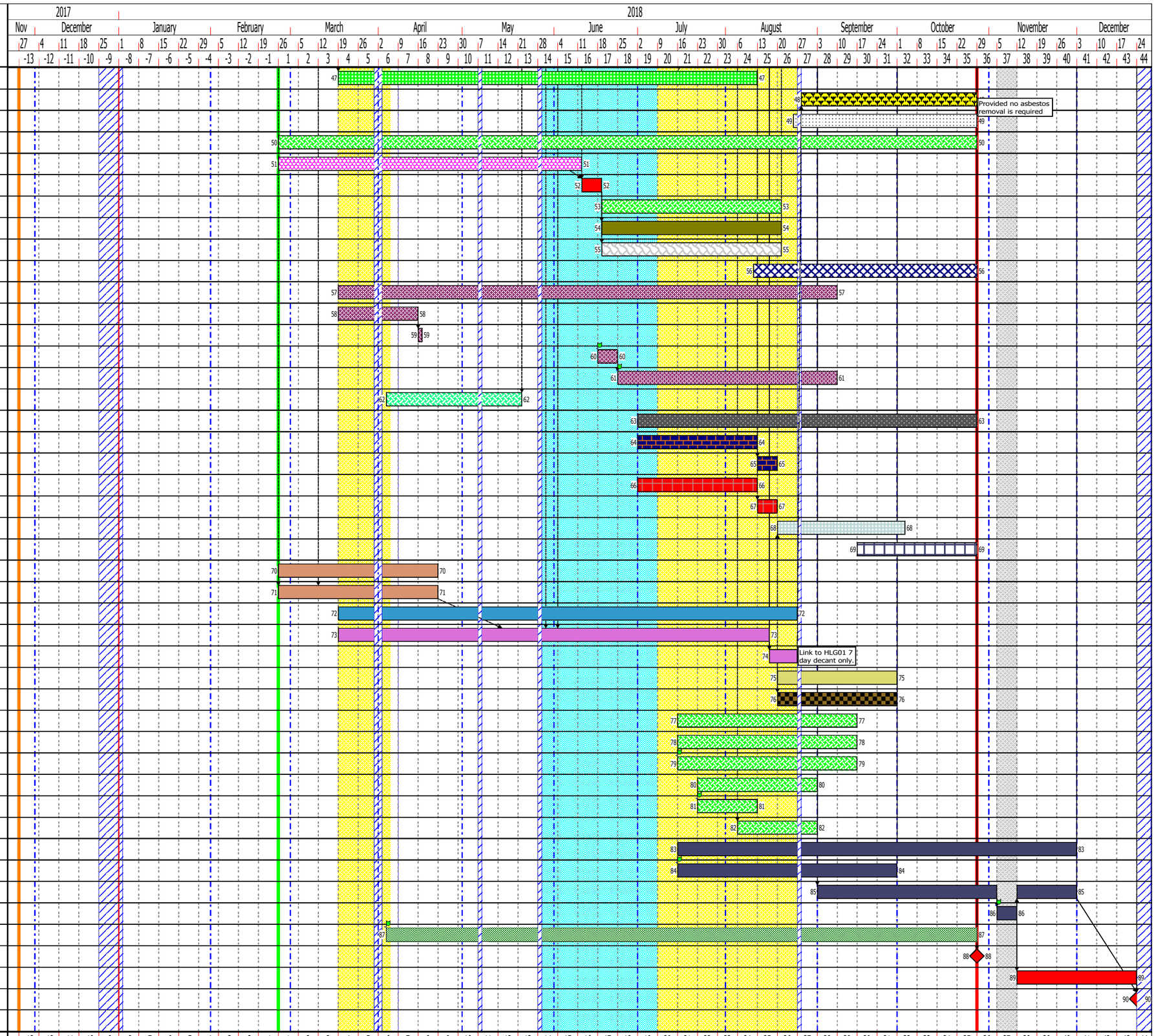

Location Coding

Key dates | Pre Construction | Mobilisation | Hoist period | Lower ground floor | HLG05 The Haxby bar | HLG01 | HLG02 | HLG03 | HLG04 | Ground Floor | HG01 | HG11 | HG02 | HG06
HG05 | HG08 | 1st floor | HF04 | HF10 | HF7 | HF9 | 2nd floor | 3rd Floor | HT01 | 4th Floor | HFT01 | Lift work