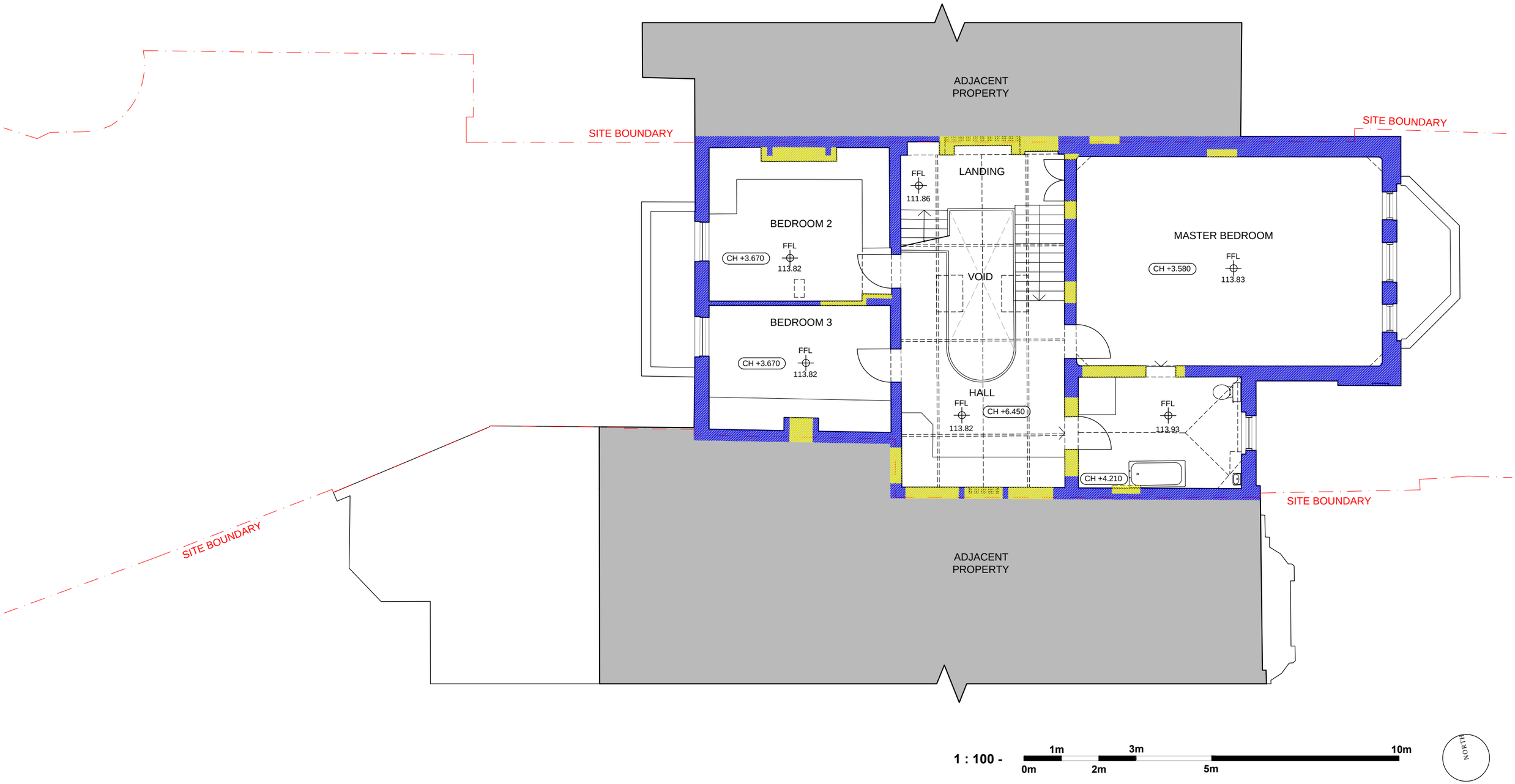

ARCHITECTURE + INTERIORS

a: Suite 4 - 5 Rochester Mews - London - NW1 9JB
t: 020 7267 8332
w: f3architects.co.uk
e: info@f3architects.co.uk

revisions

SIGNIFICANCE KEY:

- HIGH - 1868 Original House
- MED. - 1876 Alterations & Extensions
- LOW - 20th Century

Except for Planning purposes, figured dimensions only are to be taken from this drawing.
All dimensions are in millimeters unless otherwise stated.
All dimensions shall be checked on site prior to works commencing.
Any discrepancies shall be reported to the Architect.
© Copyright F3 Architecture + Design. All rights reserved.

drawing		scale @ A3
PLAN OF SIGNIFICANCE - First Floor		**1:100**
status	checked by	date drawn
PLANNING	**DB**	**12.12.2017**
project reference	drawing number	revision
150226 - WR	**00 - 803**	**P1**