

1 Proposed Balustrade to walkway East  
200 1 : 100

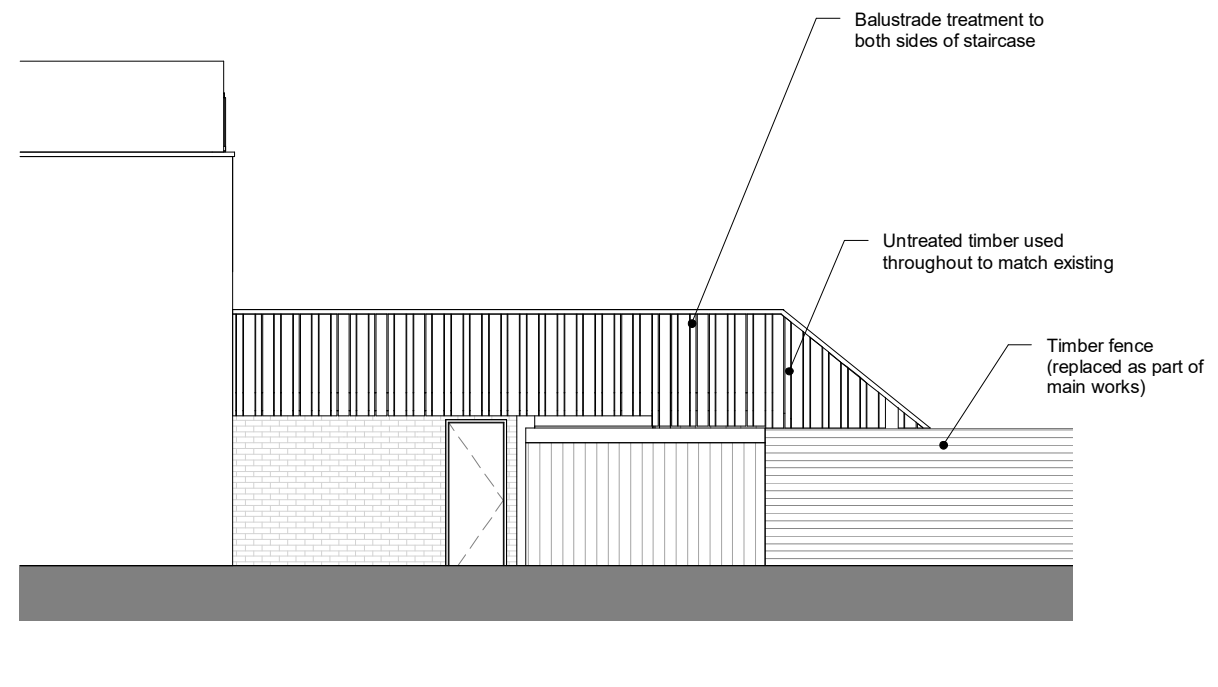

2 Existing as built Balustrade to walkway East  
200 1 : 100

Rev A\_02.02.2018\_Issued For Planning

**1502** Savernake Road

Status: Tender

Client: Paul and Jane Taylor

Date: July 2016

Drawing: Balustrade to walkway East

Drawing No. 1502 - P09 Rev: A

Scale: 1 : 100 @ A3

**standard notes:**  
 1. Do not scale this drawing.  
 2. All dimensions must be checked on site and any discrepancies verified with the architect.  
 3. Unless shown otherwise, all dimensions are to structural surfaces.  
 4. All work must comply with relevant building Standards and Building Regulations requirements. Drawing errors and omissions to be reported to the architect

**MAP**Architecture  
 Ground Floor  
 88 Cecilia Road  
 London  
 E8 2ET  
 tel: 07886 301713  
 email: studio@map-architecture.co.uk