

1 Balustrade to walkway prior to replacement

1 : 100

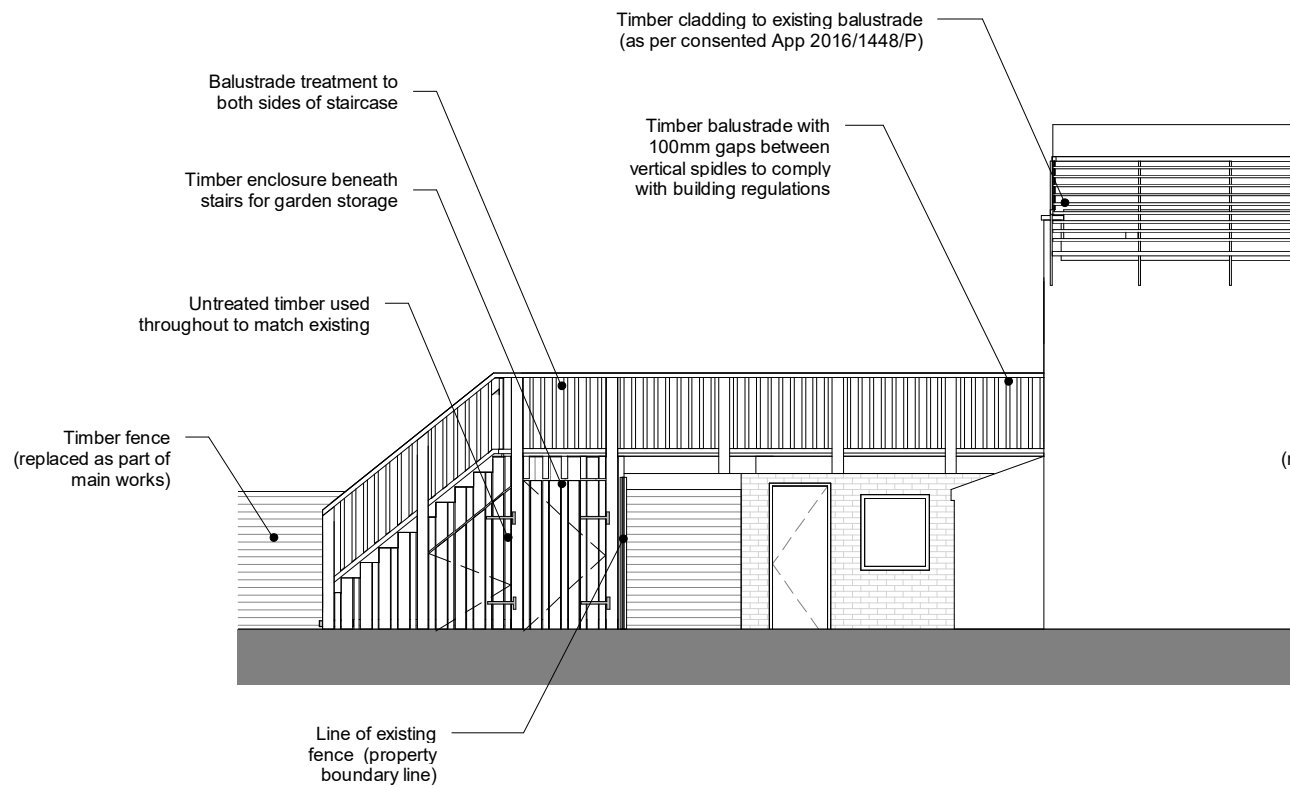

2 Proposed Balustrade to walkway

200 1 : 100

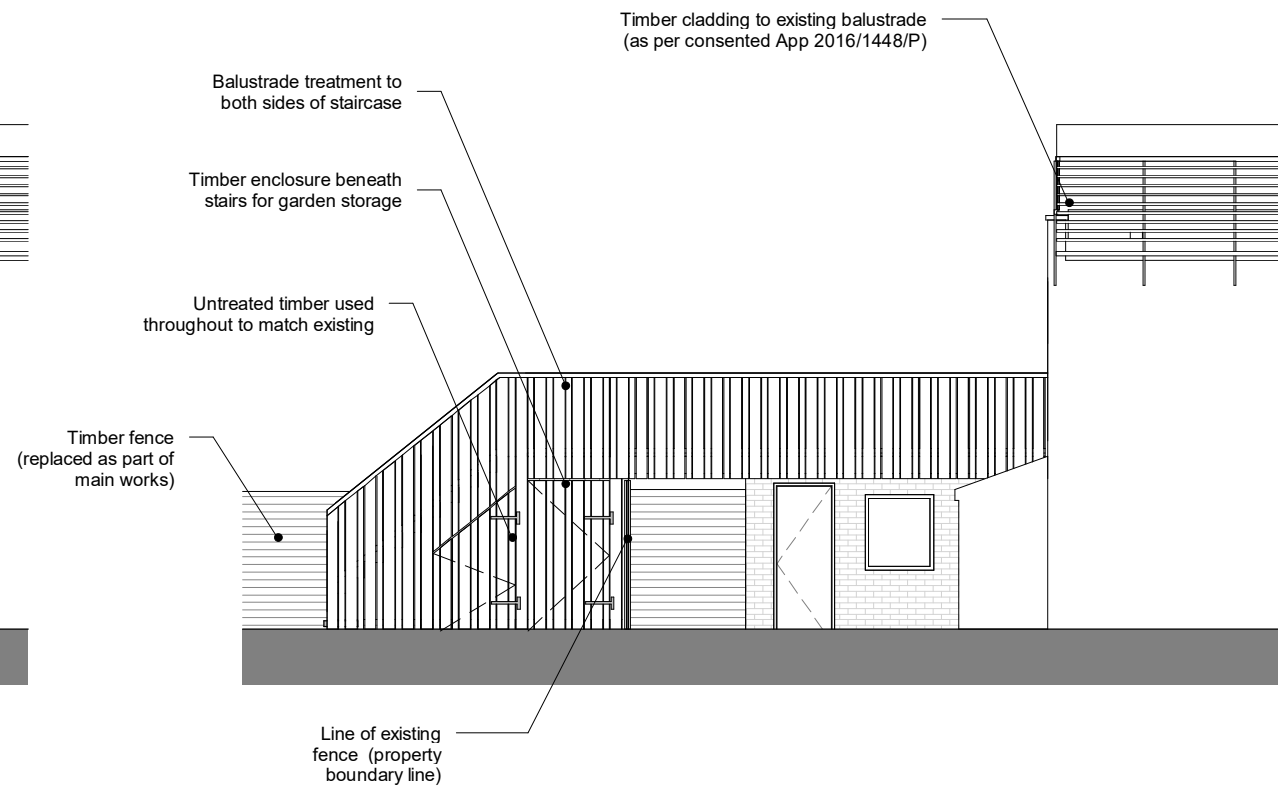

3 Existing as built Balustrade to walkway West

200 1 : 100

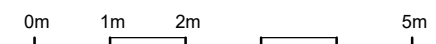

Rev C_02.02.2018_Existing added
 Rev B_30.11.2017_Scale bar added
 Rev A_24.11.2017_Issued For Planning

1502 Savernake Road

Status: Tender
 Client: Paul and Jane Taylor
 Date: July 2016
 Drawing: Balustrade to Walkway
 Drawing No. 1502 - P08 Rev: C
 Scale: 1 : 100 @ A3

standard notes:
 1. Do not scale this drawing.
 2. All dimensions must be checked on site and any discrepancies verified with the architect.
 3. Unless shown otherwise, all dimensions are to structural surfaces.
 4. All work must comply with relevant building Standards and Building Regulations requirements. Drawing errors and omissions to be reported to the architect

MAPArchitecture

Ground Floor
 88 Cecilia Road
 London
 E8 2ET
 tel: 07886 301713
 email: studio@map-architecture.co.uk