

NORTH WEST ELEVATION



New timber entrance door painted dark grey to match existing

New fixed double glazed safety glass timber framed windows with top hung hinged opening light above, painted dark grey to match existing. Width and proportions of new openings to match existing high level windows. Opaque film to lower section of windows.

Portable ramp to be kept permanently in lobby at per the existing entrance door

SOUTH EAST ELEVATION

New roof light, double glazed with self cleaning glass and safe access for cleaning via manse anchor or approved system

Reconstituted stone coping

New rear extension, brick wall to match existing

New windows with painted timber frames and obscured double glazing to match existing

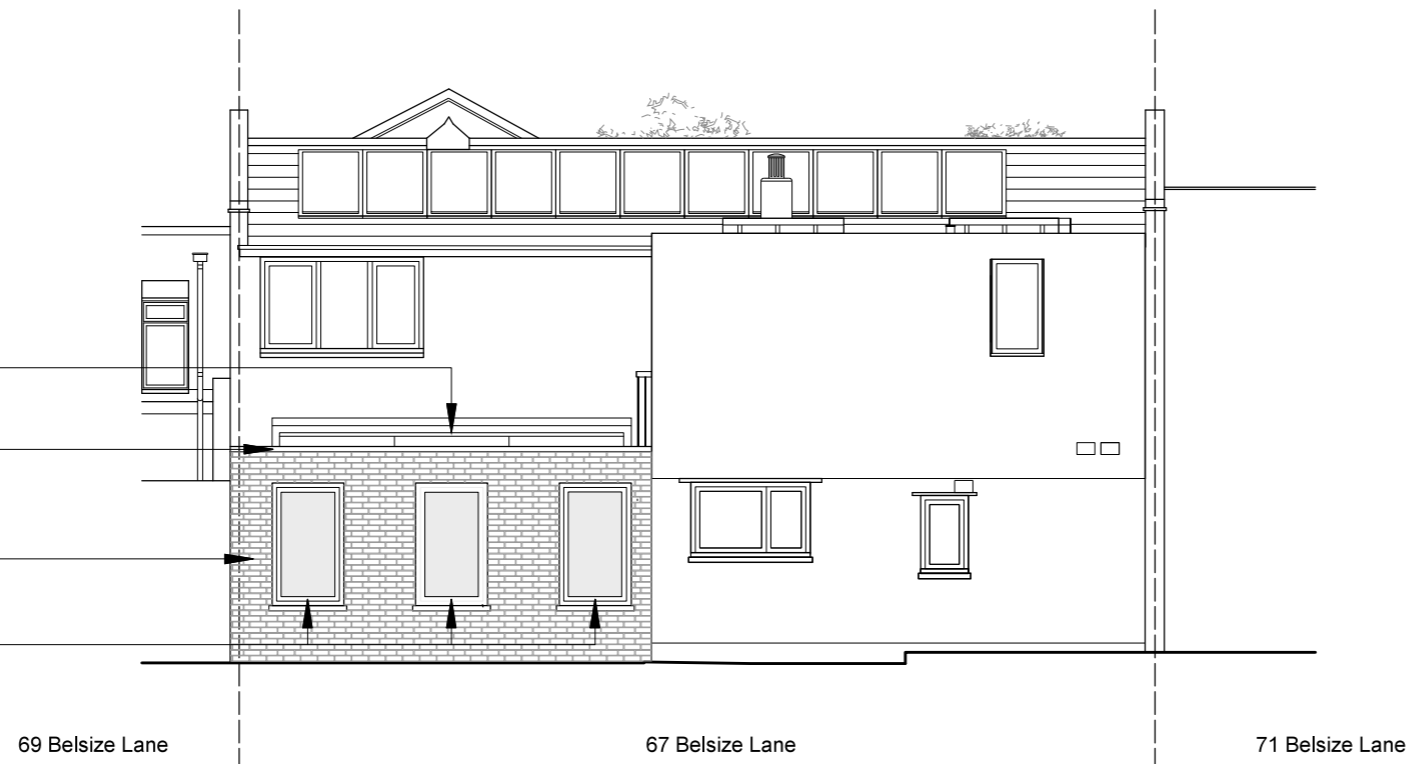

NOTES

DO NOT SCALE FROM THIS DRAWING EXCEPT FOR THE PURPOSES OF PLANNING AND BUILDING REGULATIONS. ALL DIMENSIONS TO BE CHECKED ON SITE.

REVISION: **A**

PROJECT TITLE
67 BELSIZE LANE

AURAA
STUDIO

www.auraa.studio 1A Chalk Farm Parade
info@auraa.studio London NW3 2BN

TITLE
ELEVATIONS AS PROPOSED

DATE 29.11.2017

SCALE 1/100 @ A3

DRAWN LC / RL

STATUS INFORMATION

DRG No 1736_PA_300

REV. **A**