

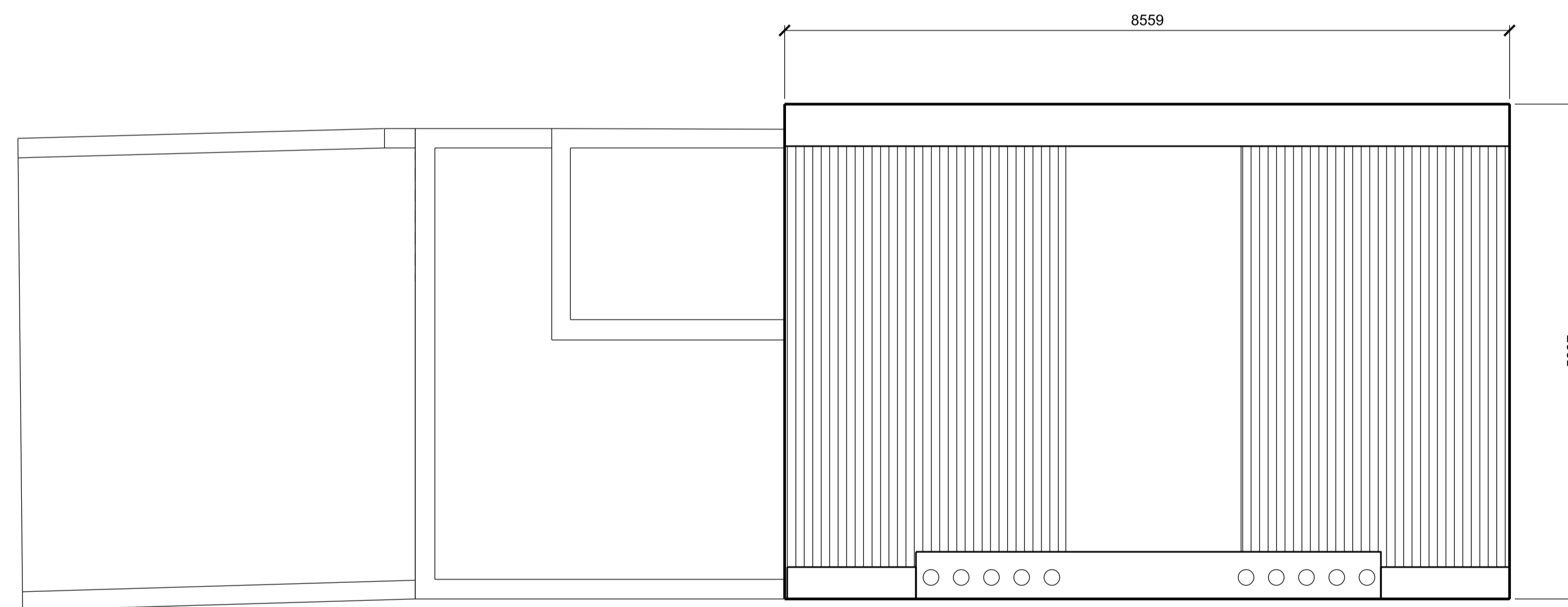



01- THIRD FLOOR ATTIC PLAN - PROPOSED

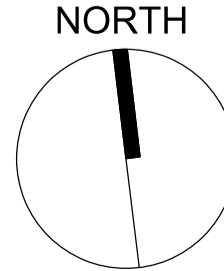

02- ROOF FLOOR PLAN - PROPOSED

KEY	REV DATE	 SCALE IN METERS	 NORTH	<table border="1" style="width:100%; border-collapse: collapse;"> <tr><th colspan="2">CONSULTANTS</th></tr> <tr><td>CLIENT:</td><td>-</td></tr> <tr><td>CONTRACTOR:</td><td>-</td></tr> <tr><td>STRUCTURAL ENGINEER:</td><td>-</td></tr> <tr><td>MECHANICAL ENGINEER:</td><td>-</td></tr> <tr><td>COST CONSULTANT:</td><td>-</td></tr> <tr><td>PROJECT MANAGER:</td><td>-</td></tr> <tr><td>ACOUSTIC CONSULTANT:</td><td>-</td></tr> <tr><td>CLADDING CONSULTANT:</td><td>-</td></tr> <tr><td>PLANNING CONSULTANT:</td><td>-</td></tr> </table>	CONSULTANTS		CLIENT:	-	CONTRACTOR:	-	STRUCTURAL ENGINEER:	-	MECHANICAL ENGINEER:	-	COST CONSULTANT:	-	PROJECT MANAGER:	-	ACOUSTIC CONSULTANT:	-	CLADDING CONSULTANT:	-	PLANNING CONSULTANT:	-	<table border="1" style="width:100%; border-collapse: collapse;"> <tr><th colspan="2">NOTE</th></tr> <tr><td colspan="2">1. Do not scale from this drawing.</td></tr> <tr><td colspan="2">2. All dimensions to be checked on site by the contractor and such dimensions to be his responsibility.</td></tr> <tr><td colspan="2">3. Report all drawing errors, omissions and discrepancies to the architect.</td></tr> <tr><td colspan="2">4. This document may be issued in an uncontrolled CAD format to enable others to use it as background information to make alterations and/or additions. In that instance the file will be accompanied by a PDF version. It is for those making such alterations and additions to ensure that they make use of current background information.</td></tr> <tr><td colspan="2">AHMM Ltd accepts no liability for any such alterations or additions to the background information or arising out of changes to background information which occur prior to alterations of additions being made.</td></tr> </table>	NOTE		1. Do not scale from this drawing.		2. All dimensions to be checked on site by the contractor and such dimensions to be his responsibility.		3. Report all drawing errors, omissions and discrepancies to the architect.		4. This document may be issued in an uncontrolled CAD format to enable others to use it as background information to make alterations and/or additions. In that instance the file will be accompanied by a PDF version. It is for those making such alterations and additions to ensure that they make use of current background information.		AHMM Ltd accepts no liability for any such alterations or additions to the background information or arising out of changes to background information which occur prior to alterations of additions being made.		<table border="1" style="width:100%; border-collapse: collapse;"> <tr><th colspan="6">LOCATION</th></tr> <tr><td colspan="6" style="text-align: center;">▲ N</td></tr> </table>	LOCATION						▲ N					
CONSULTANTS																																																		
CLIENT:	-																																																	
CONTRACTOR:	-																																																	
STRUCTURAL ENGINEER:	-																																																	
MECHANICAL ENGINEER:	-																																																	
COST CONSULTANT:	-																																																	
PROJECT MANAGER:	-																																																	
ACOUSTIC CONSULTANT:	-																																																	
CLADDING CONSULTANT:	-																																																	
PLANNING CONSULTANT:	-																																																	
NOTE																																																		
1. Do not scale from this drawing.																																																		
2. All dimensions to be checked on site by the contractor and such dimensions to be his responsibility.																																																		
3. Report all drawing errors, omissions and discrepancies to the architect.																																																		
4. This document may be issued in an uncontrolled CAD format to enable others to use it as background information to make alterations and/or additions. In that instance the file will be accompanied by a PDF version. It is for those making such alterations and additions to ensure that they make use of current background information.																																																		
AHMM Ltd accepts no liability for any such alterations or additions to the background information or arising out of changes to background information which occur prior to alterations of additions being made.																																																		
LOCATION																																																		
▲ N																																																		
		 <b>WHITE RED ARCHITECTS</b> <small>1st floor, Anchorage House, 2 Clive Crescent, London, E14 2BE          TEL: 07964 03991          www.white-red.co.uk</small>																																																
		Job title <b>28 BARTHOLOMEW VILLAS</b> drawing title / location <b>ATTIC AND ROOF PLAN - PROPOSED</b>																																																
		<table border="1" style="width:100%; border-collapse: collapse;"> <tr> <td>drawn by</td> <td>checked</td> <td>scale</td> <td colspan="2">status</td> </tr> <tr> <td>DL</td> <td></td> <td>1:25@A1; 1:50 @A3</td> <td colspan="2">PLANNING</td> </tr> </table>			drawn by	checked	scale	status		DL		1:25@A1; 1:50 @A3	PLANNING																																					
drawn by	checked	scale	status																																															
DL		1:25@A1; 1:50 @A3	PLANNING																																															
		<table border="1" style="width:100%; border-collapse: collapse;"> <tr> <td>project</td> <td>zone</td> <td>type</td> <td>classification</td> <td>drawing no</td> <td>revision</td> </tr> <tr> <td>5210</td> <td>-</td> <td>-</td> <td>00</td> <td>102</td> <td>00</td> </tr> </table>			project	zone	type	classification	drawing no	revision	5210	-	-	00	102	00																																		
project	zone	type	classification	drawing no	revision																																													
5210	-	-	00	102	00																																													