

REVISIONS

Rev. Date By

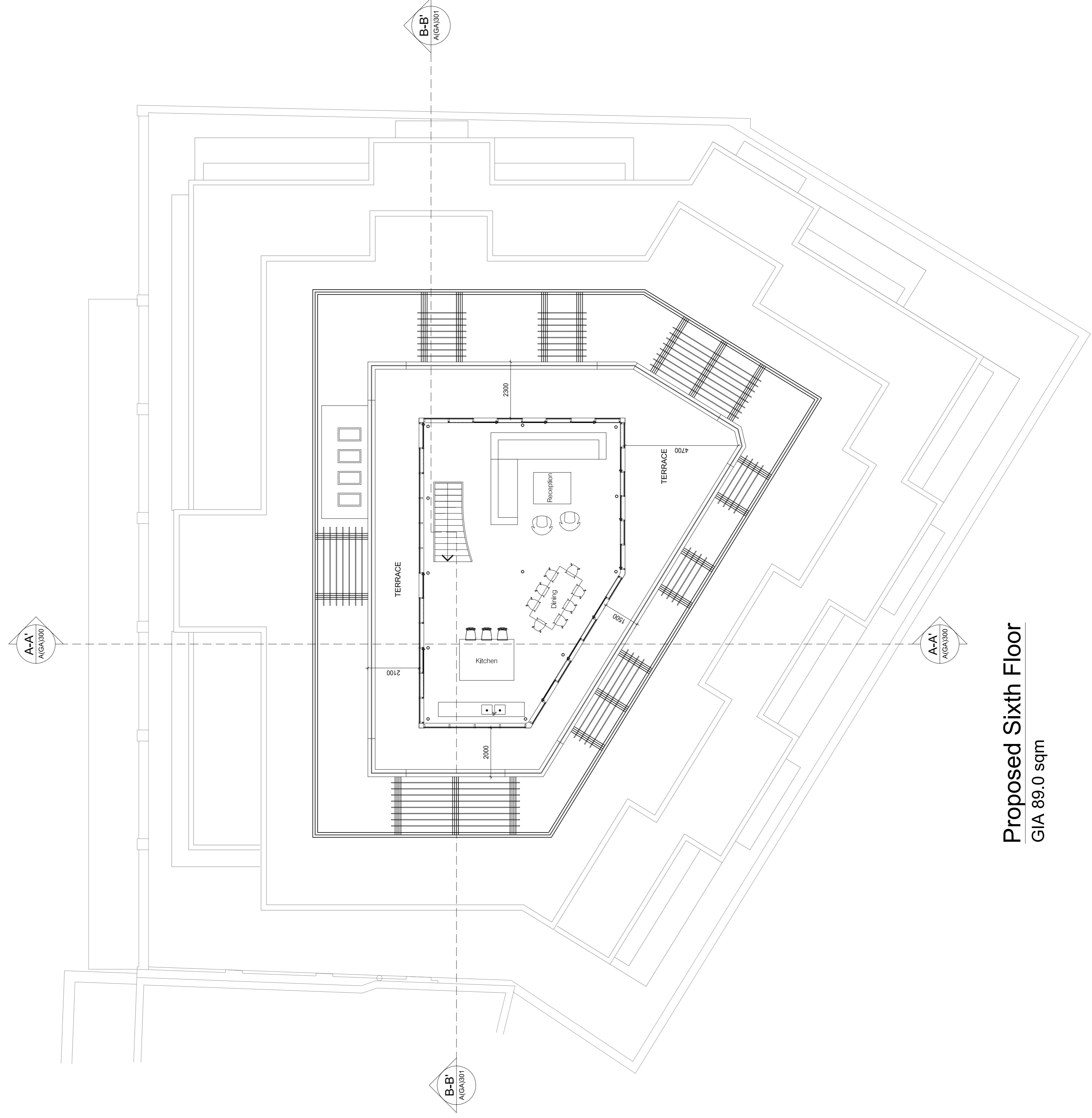

Proposed Sixth Floor
GIA 89.0 sqm

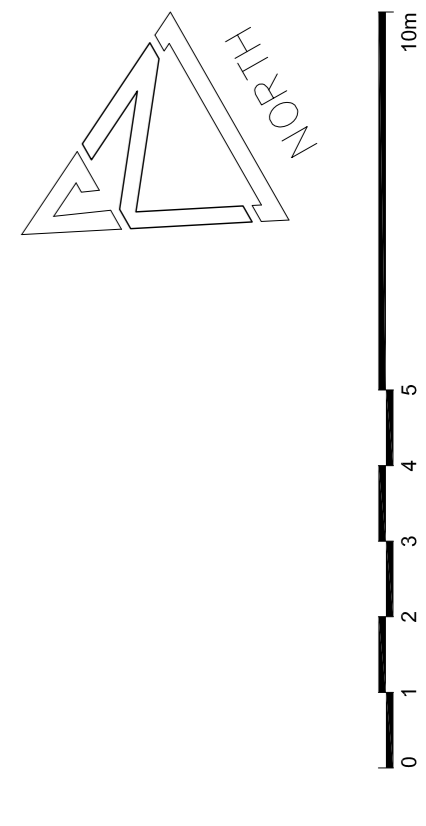

PLANNING APPLICATION

ALL DIMENSIONS TO BE CHECKED ON SITE
WORK TO PROVIDED DIMENSIONS ONLY
REPAIRS TO EXISTING STRUCTURE TO BE IDENTIFIED
AT ONCE BEFORE PROCEEDING

Contemporary Design Solutions

46 Great Marlborough Street
London
W1F 7JY
Telephone: 020 7464 6200 Fax: 020 7464 6444

Client
Kentish Town Developments

Project Title
55 Holmes Road, London NW5 3AN
New 6th Floor Extension

Drawing Title
Proposed Sixth Floor

Scale: 1:100@A1, 1:200@A3 Date: January 2018
Drawn: LV Checked: -
Drawing No: 171010-A(GA)160 Rev: -