

**Notes.**

© This drawing is the copyright of Richard Tant Associates.

**Suggested Method of Works**

This suggested method is a suggestion only and the contractor may submit alternative proposals. The method of works and all temporary works including design and erection are to be the full responsibility of the main contractor.

\* : refer to notes in plan sequence, drg. 4435-SM01, SM02 & SM03.

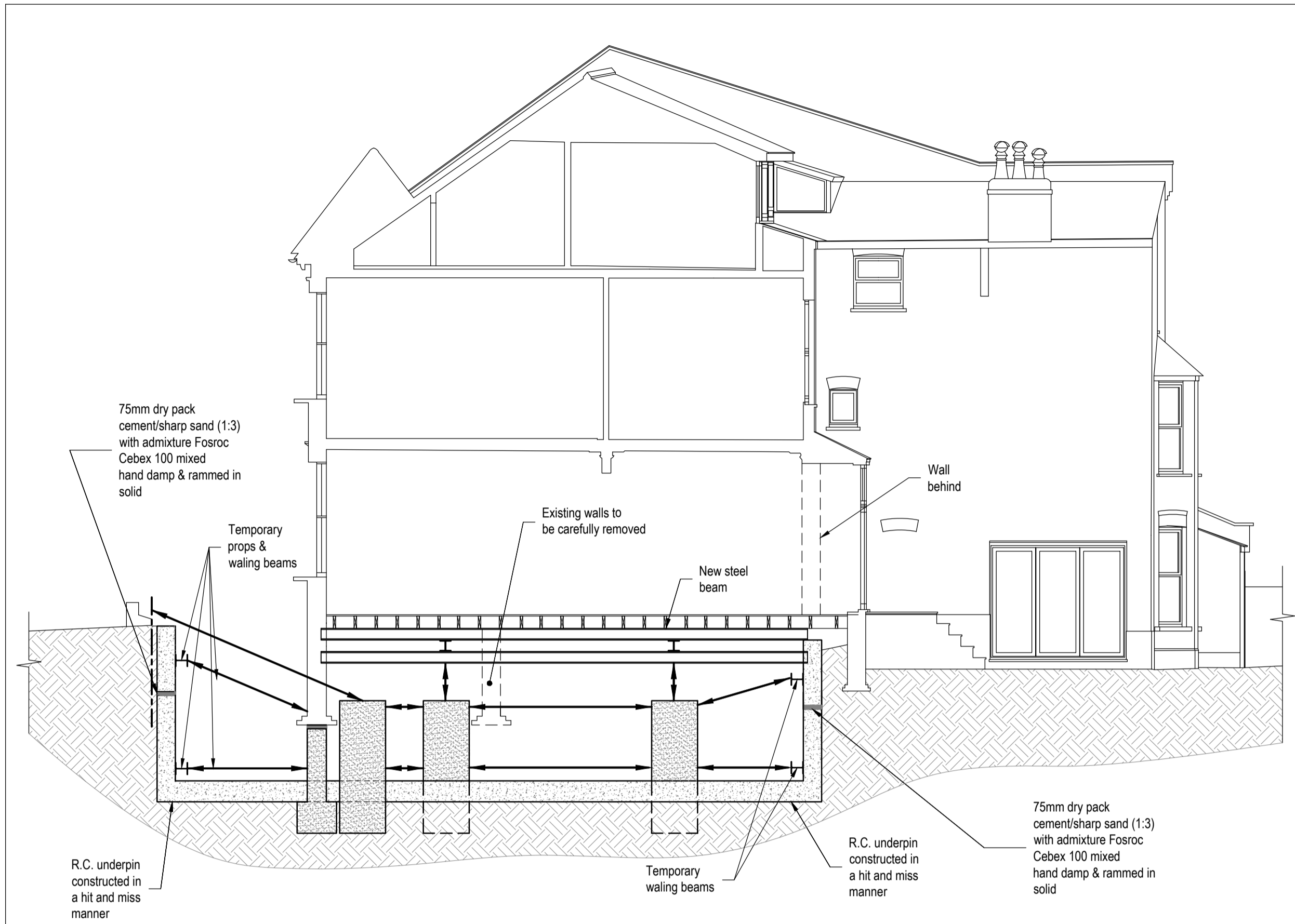

Stage 4\*

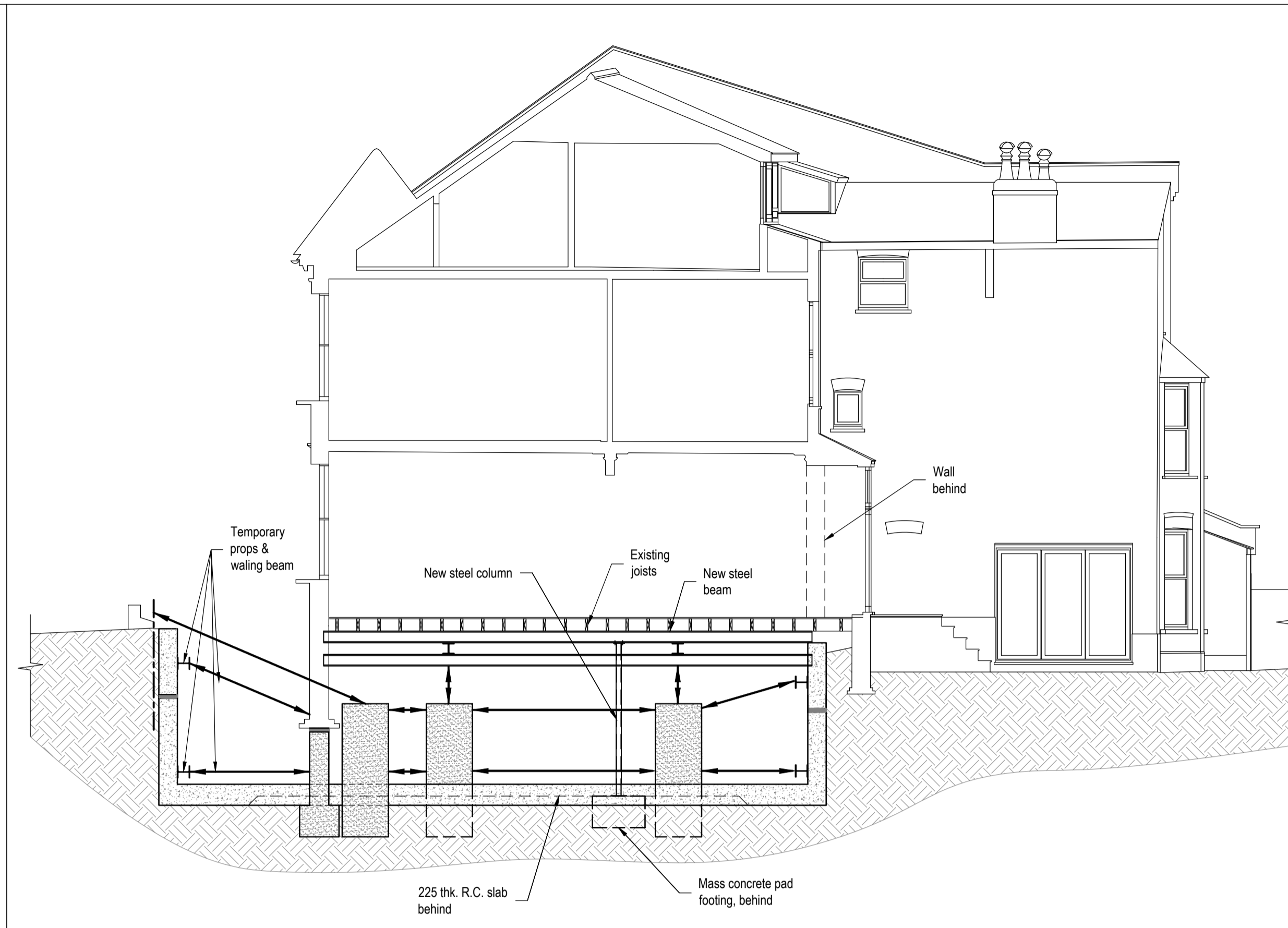

Stage 5 & 6\*

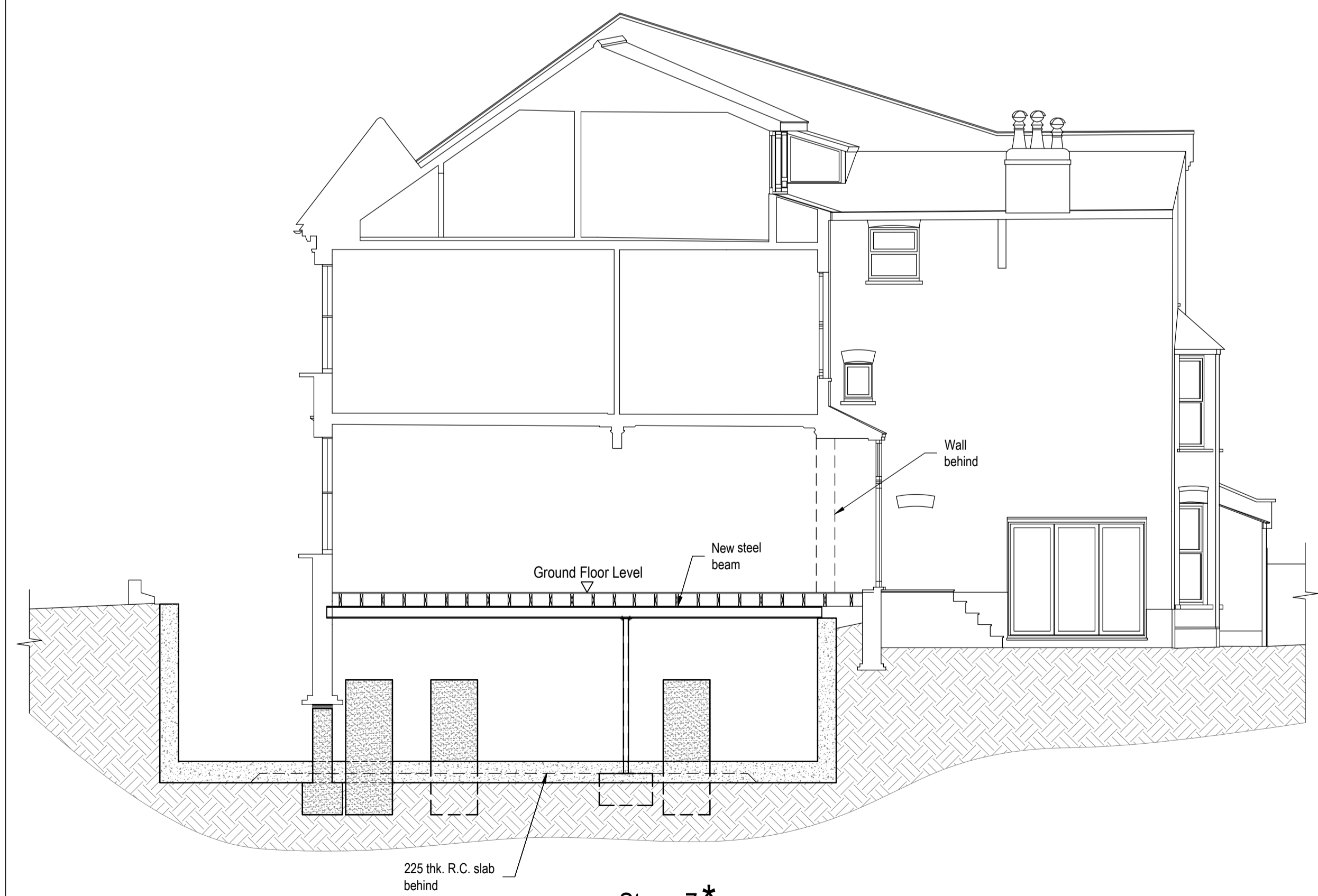

Stage 7\*

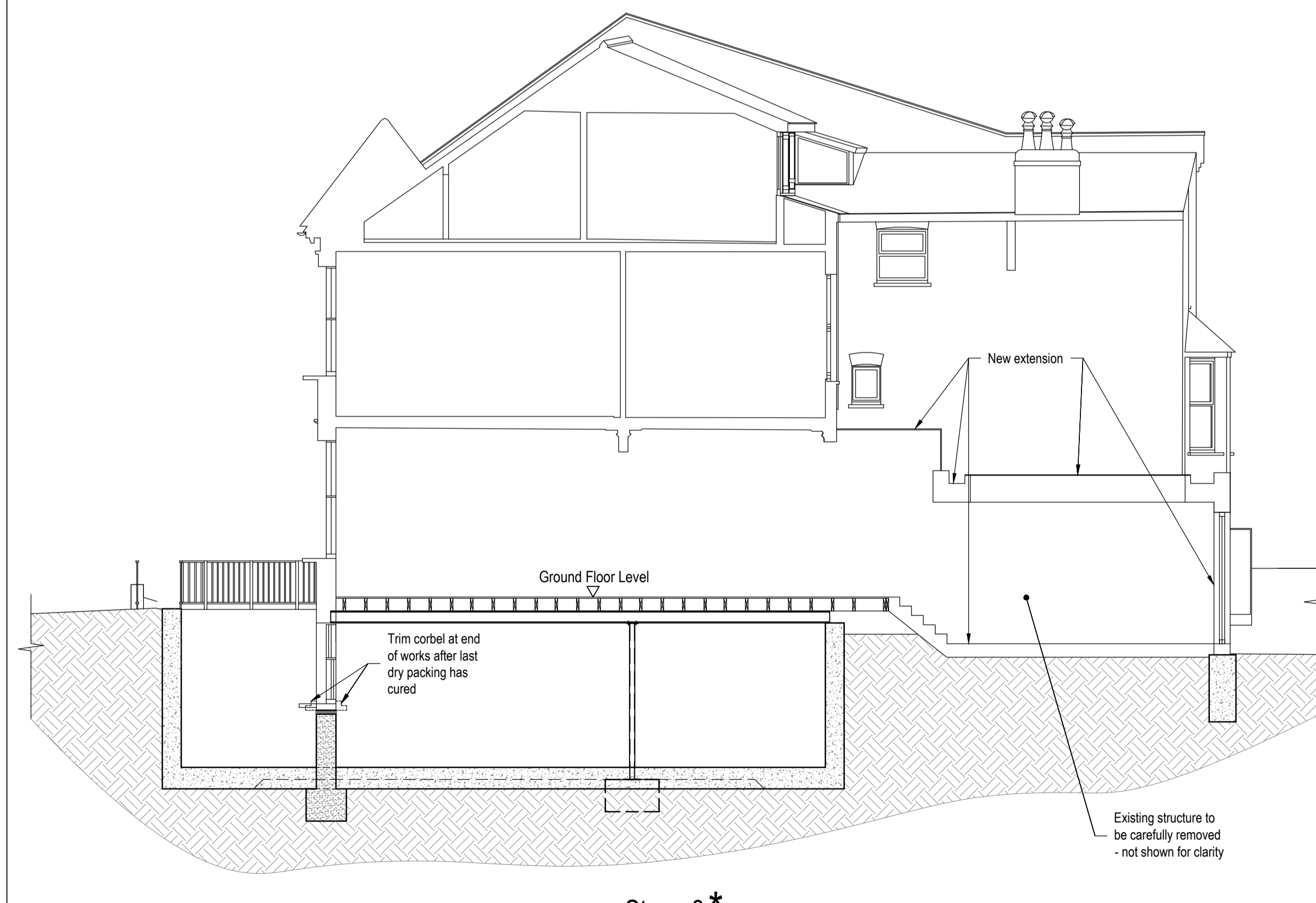

Stage 8\*

REV	AMENDMENTS	BY	DATE	CHECKED

PROJECT  
46 Holmdale Road

TITLE  
Suggested Method of Works 5  
Section A-A

ARCHITECTS  
2x2 Architects Ltd.

DRAWING No.	DATE	26.01.2018
4435-SM05	SCALE	As shown @ A1
	DRAWN	AR
	CHECKED	RT
	REVIEWED	-