

Notes.

© This drawing is the copyright of Richard Tant Associates.

Suggested Method of Works

This suggested method is a suggestion only and the contractor may submit alternative proposals. The method of works and all temporary works including design and erection are to be the full responsibility of the main contractor.

* : refer to notes in plan sequence, drg. 4435-SM01, SM02 & SM03.

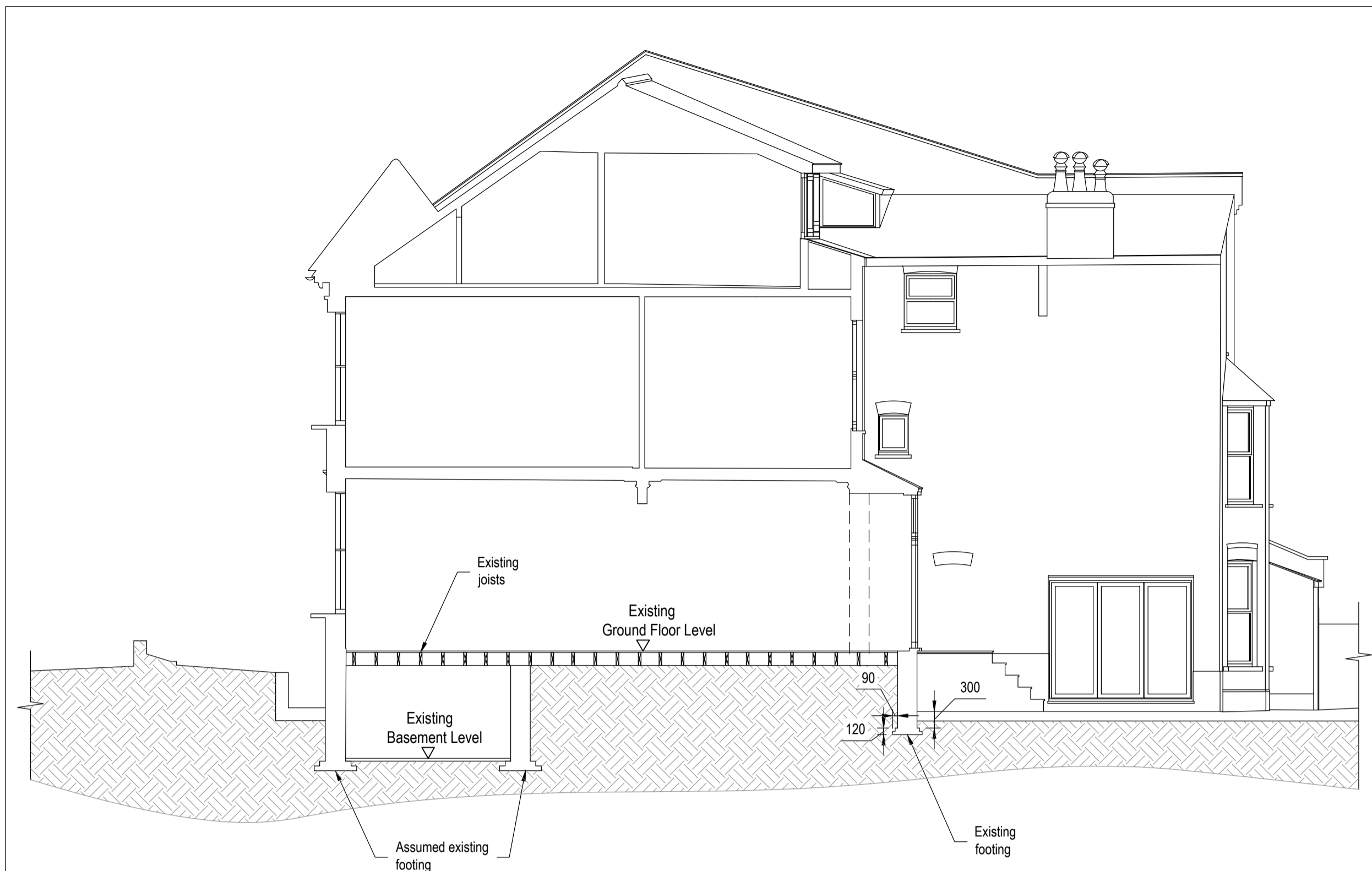

Existing Section A -A

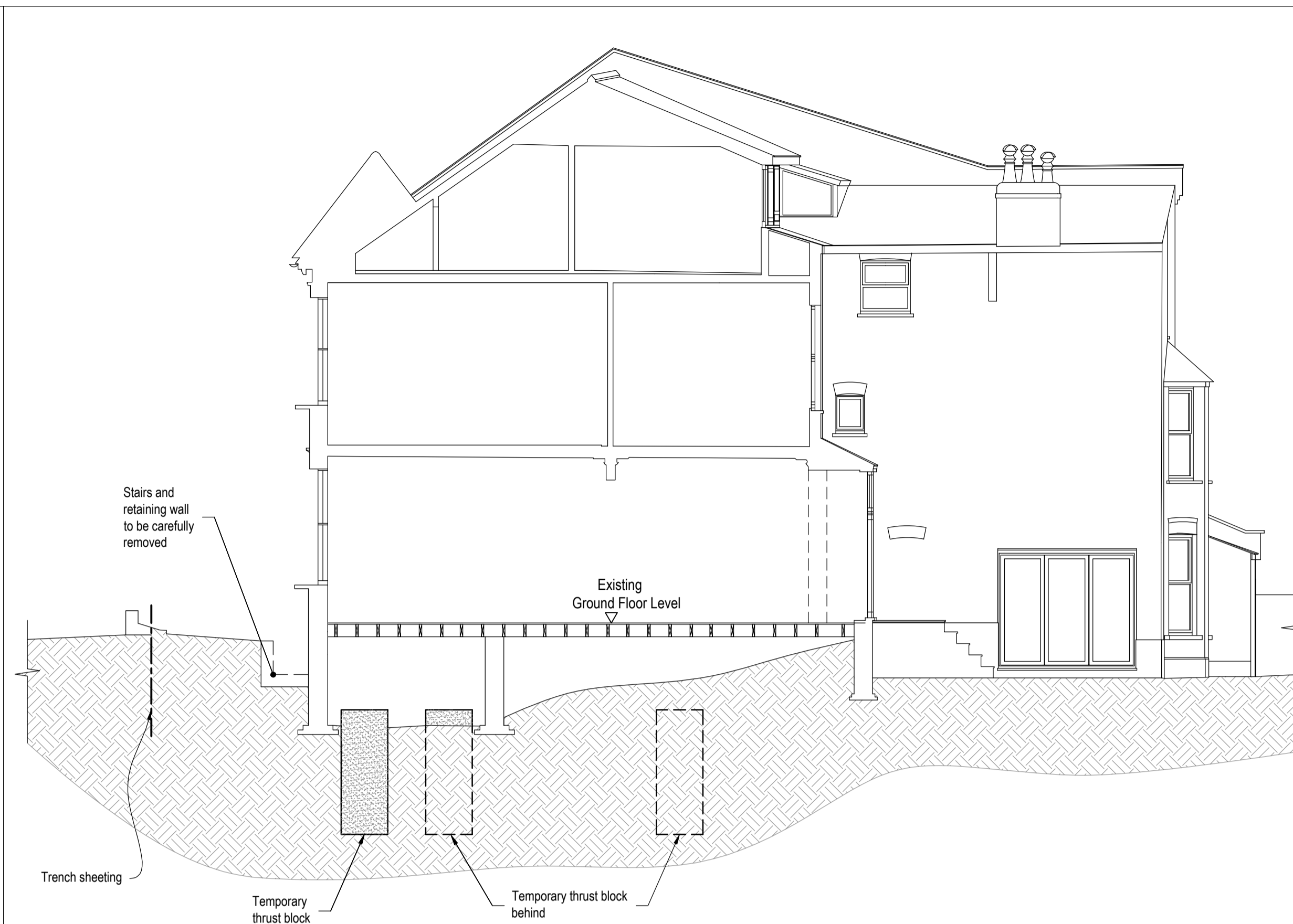

Stage 1*

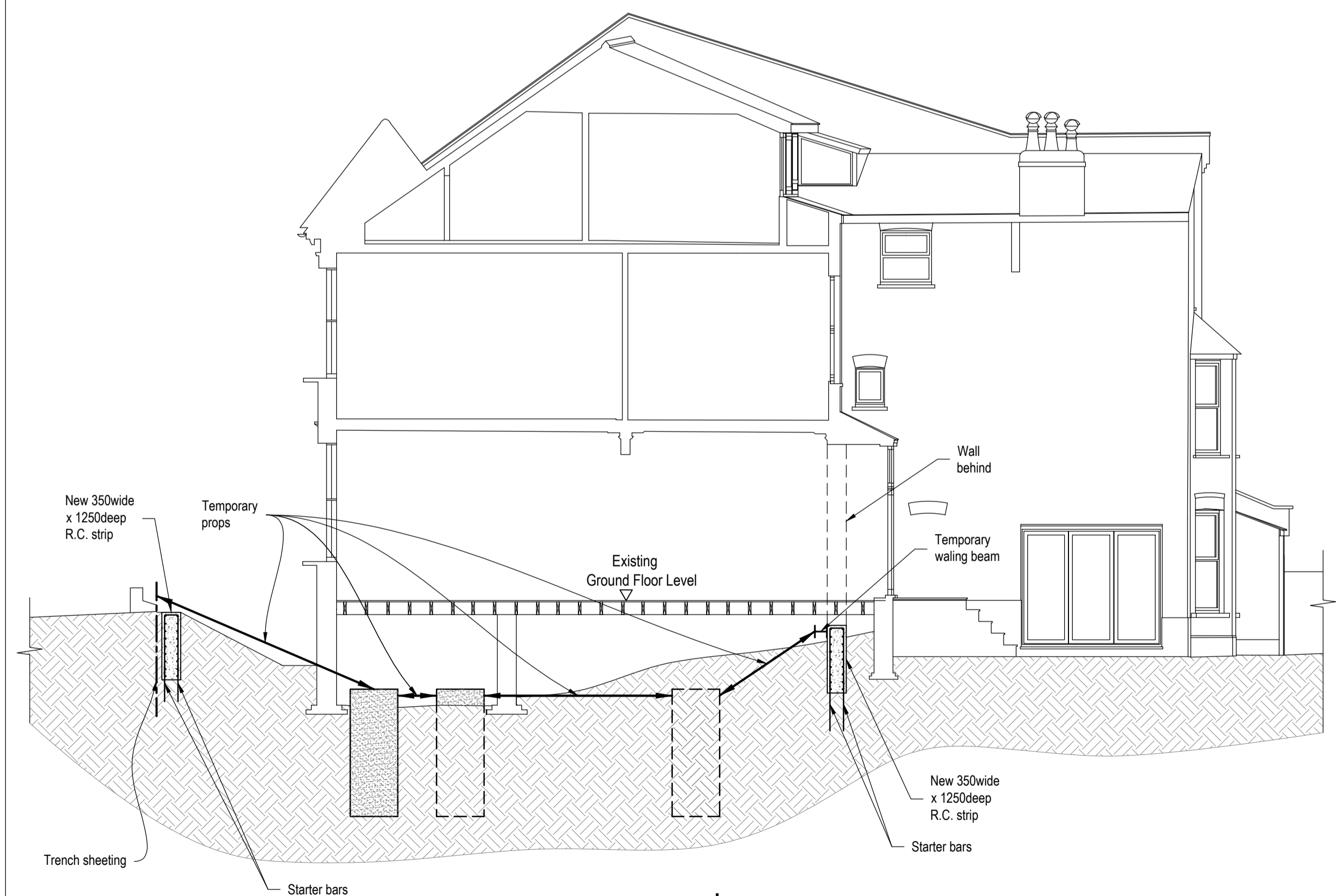

Stage 2*

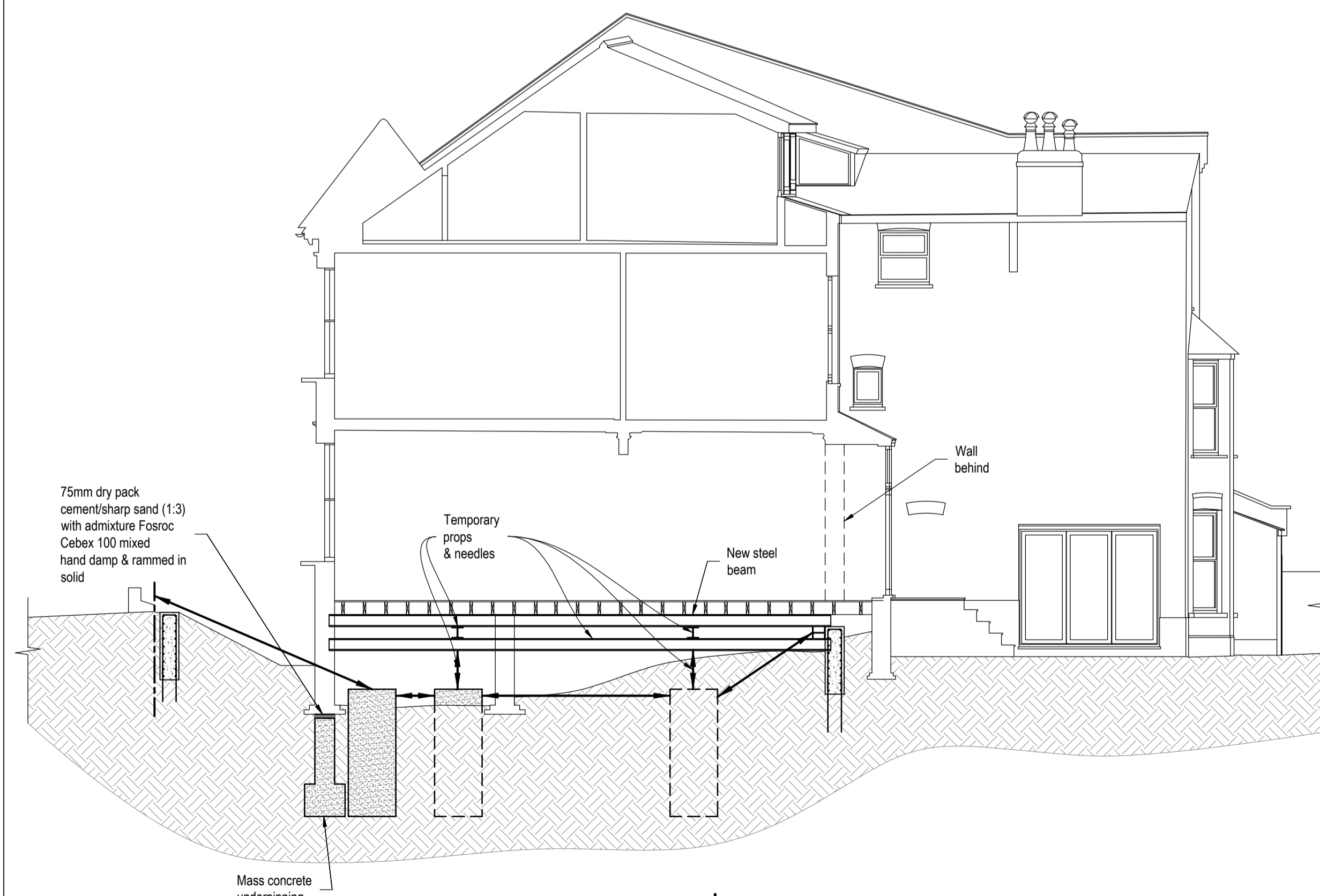

Stage 3*

REV.	AMENDMENTS	BY	DATE	CHECKED

PROJECT
46 Holmdale Road

TITLE
Suggested Method of Works 4
Section A-A

ARCHITECTS
2x2 Architects Ltd.

DRAWING No.	DATE	26.01.2018
4435-SM04	SCALE	As shown @ A1
	DRAWN	AR
	CHECKED	RT
	REVIEWED	-