

# Legend

- 1 Existing grey / buff paving slabs laid with staggered joints
- 1a buff paving slabs laid with staggered joints
- 2 Existing grey / buff concrete self finish areas
- 3 Proposed steps, ramps and landings faced with porcelain stone effect tiles, using Solus Ceramica stonework - colour reference 'alant' - Code 3 LBG 503 - stone finish
- 3a Contrasting strips used on stair treads and risers for visual contrast, using Solus Ceramica Limestone stonework - colour reference 'helmo' - Code 3 LBG 505 - stone finish
- 4 Anti slip stainless steel nosings to the steps to form stop ends to the contrasting the strips stainless steel raised strips laid into the tiling to provide hazard warning surface for the visually impaired, at head and bottom of steps and ramp
- Proposed curved sliding glazed door lobby unit from Dorma
- Proposed recessed lighting into existing soffit at the entrance
- Proprietary recessed step lights built into the existing external wall

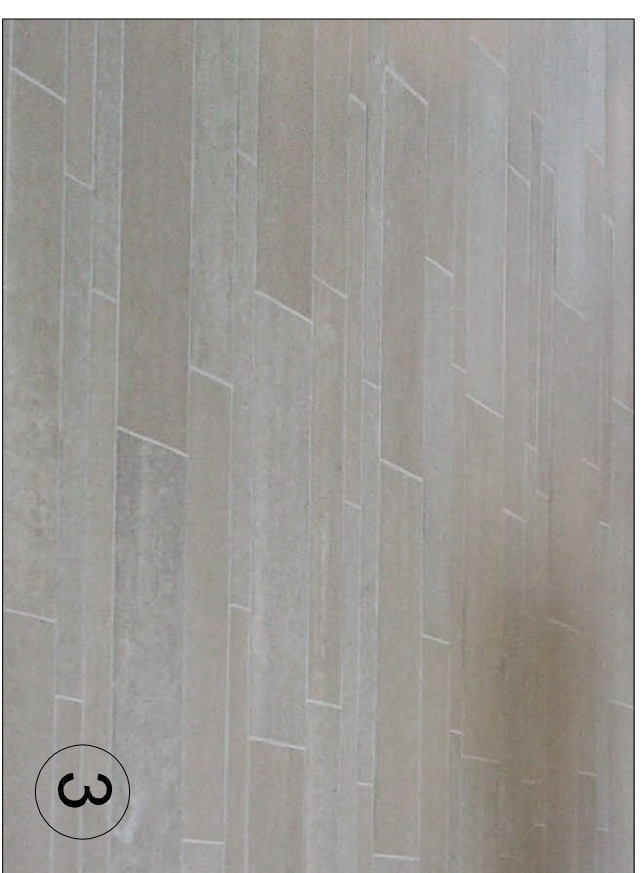

proposed tiling pattern



Entrance amendments CGI

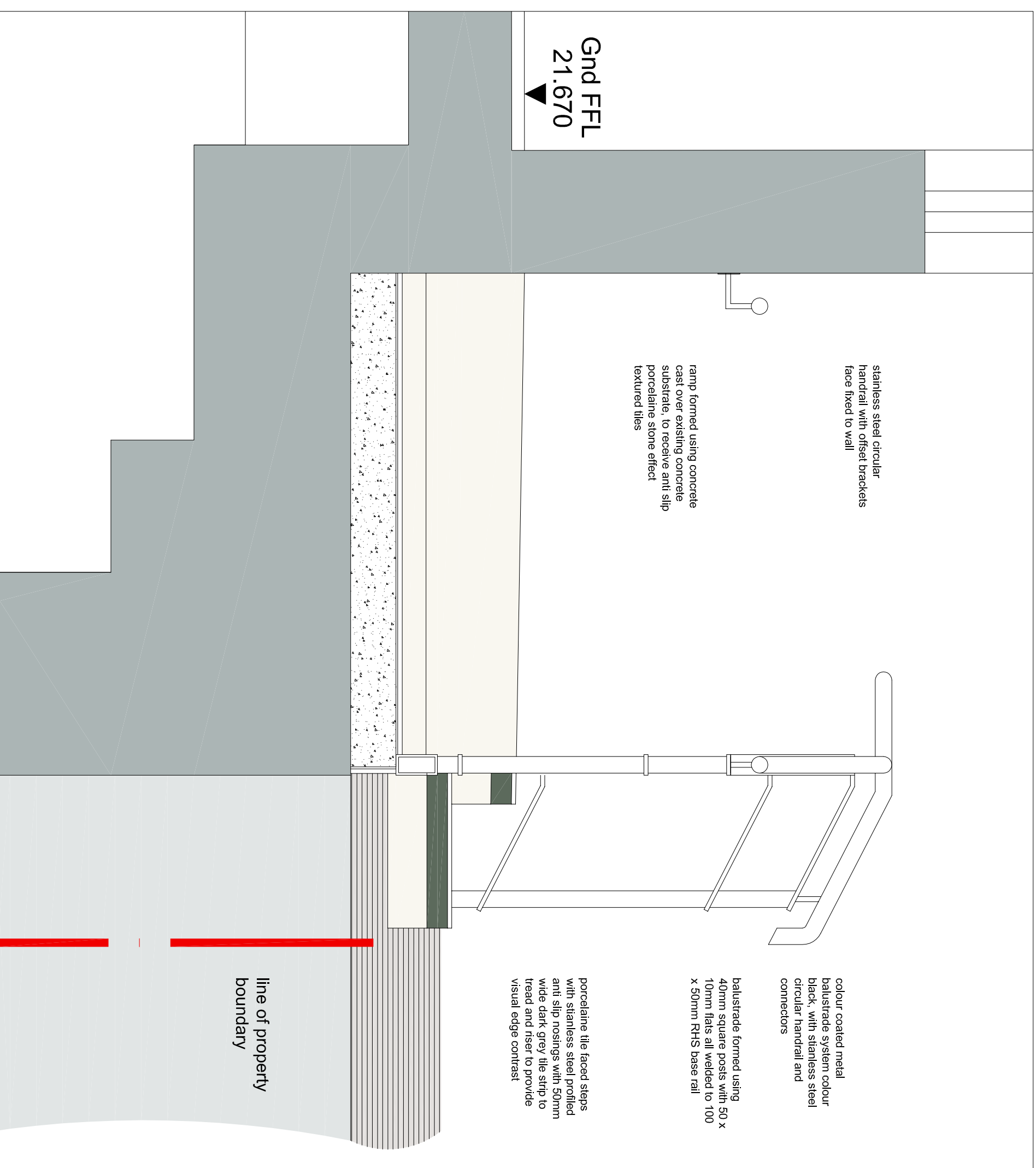

section through ramp profile - 1:10

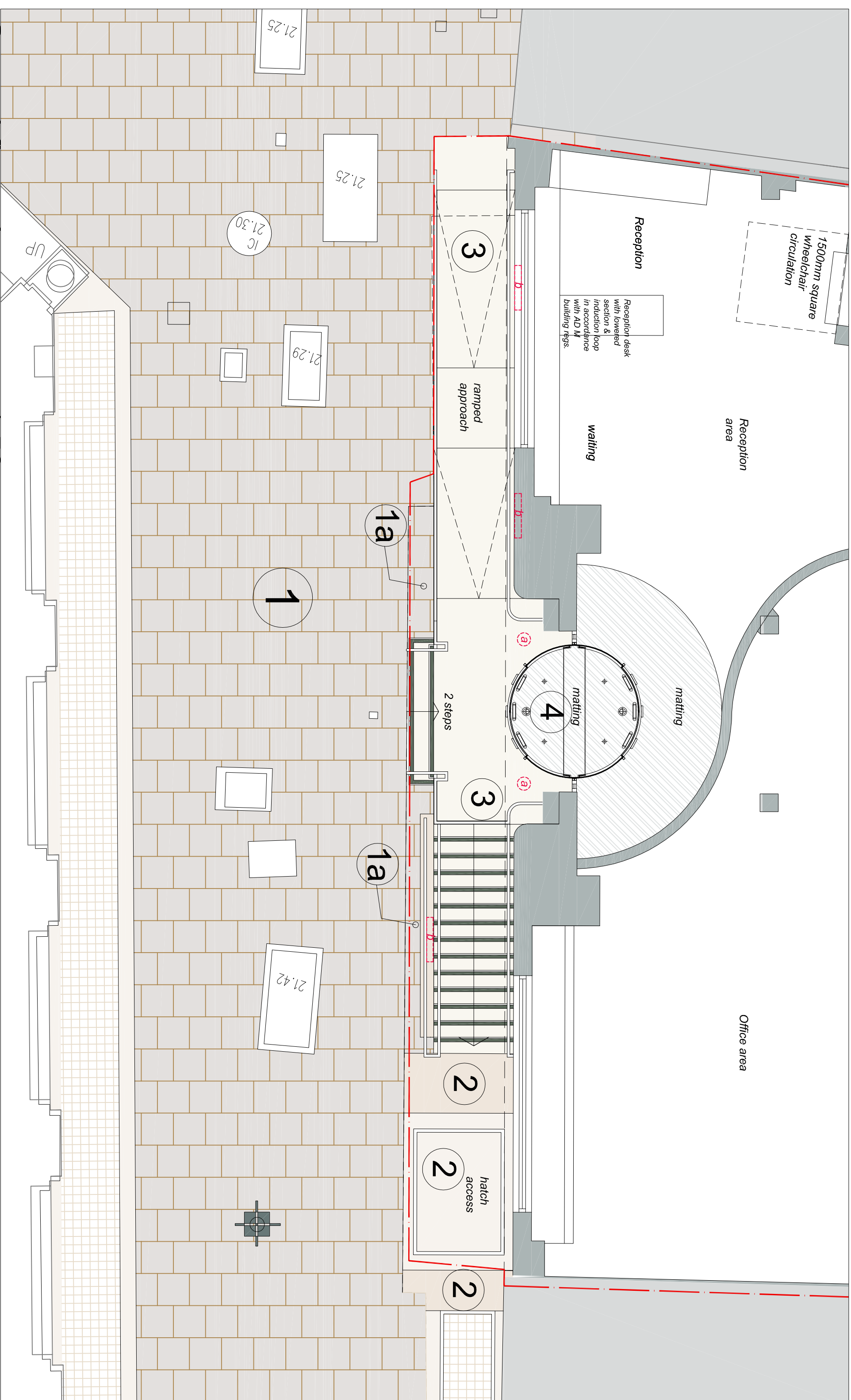

Ground floor plan extract - 1:50

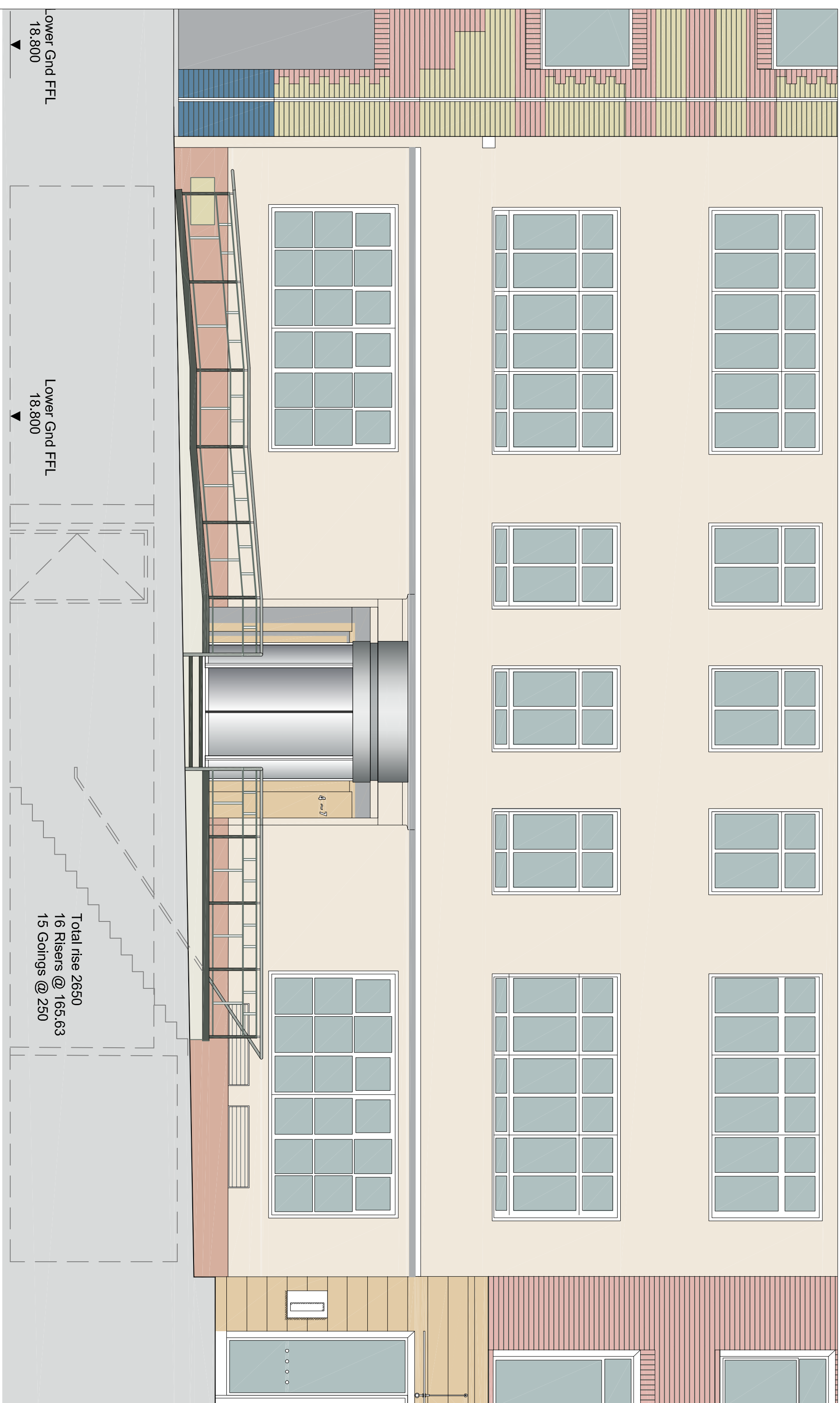

Front elevation - 1:50



Proposed curved sliding glazed door lobby unit from Dorma

This drawing is copyright and may not be reproduced without the permission of gcp. gcp Chartered Architects Ltd. All drawings are to be read in conjunction with the project brief and contract documents. It is intended for the purposes of assisting planning applications and does not constitute a contract. It is not to be used for any other purpose. The client shall be responsible for any discrepancies between the drawing and other information provided on the site and any discrepancies between the drawing and other information shall be resolved in favour of the client. gcp Chartered Architects reserves all rights.

Rev	Description	Rev. By	Date
B	Contouring parking method		03.03.2018
A	Revised Section 19(2)		10.10.2017

**gcp Chartered Architects**  
 gcp Chartered Architects  
 10, Cornhill  
 Cornhill Way  
 Bristol, BS1 1BN  
 t: 0117 9191000  
 e: mail@gcparchitects.co.uk  
 www.gcparchitects.co.uk

Project Title: Elizabeth House  
 4-7 Friarwood Place - London  
 Drawing Title: Proposed entrance area details  
 Drawing By: RMS  
 Checked By: RM  
 Date: Sept 2017  
 Scale: 1:50 @ A1  
 Drawing No: 17008/220  
 Rev: B  
 Status: PLANNING