

Fourth Level

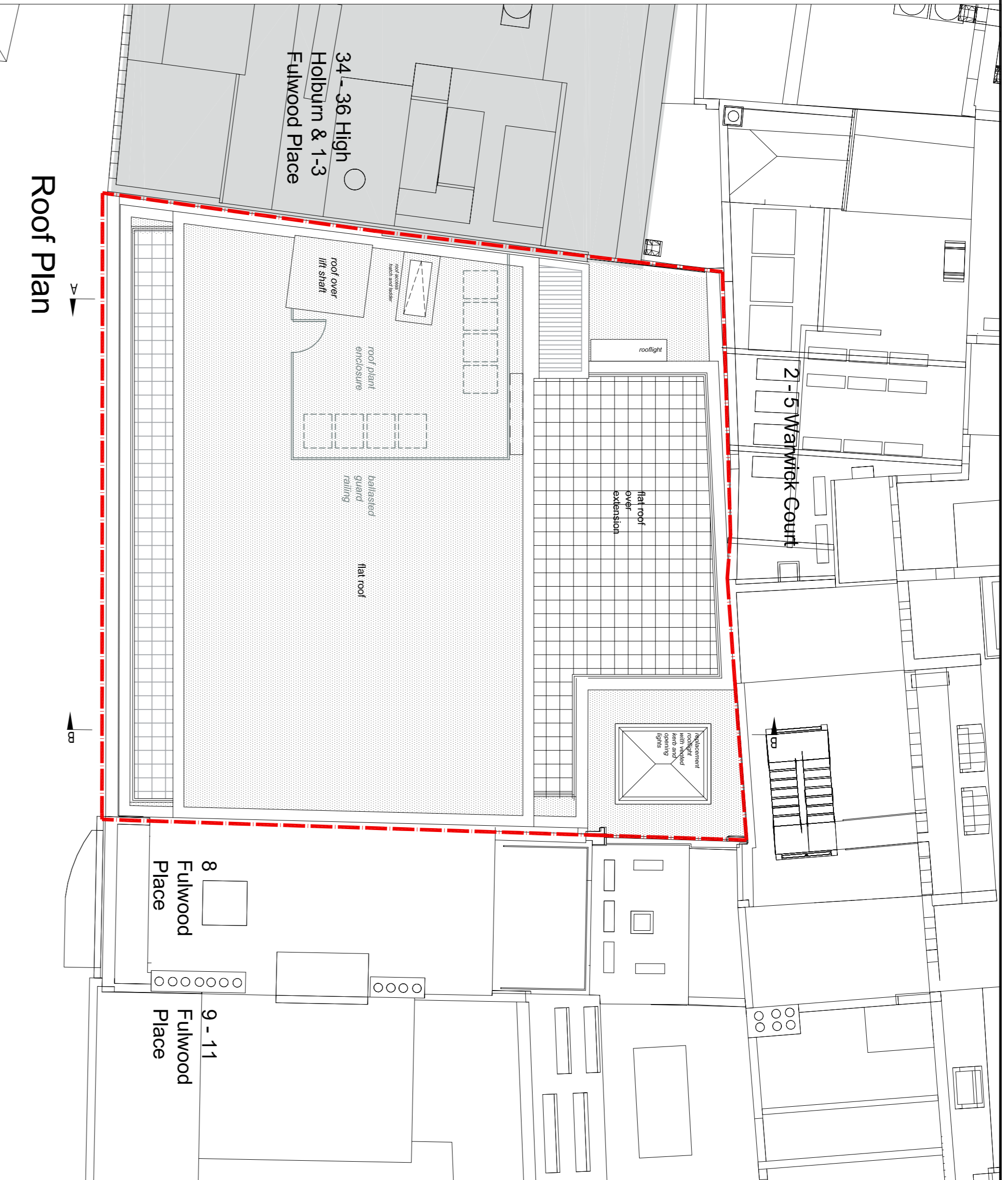

Roof Plan

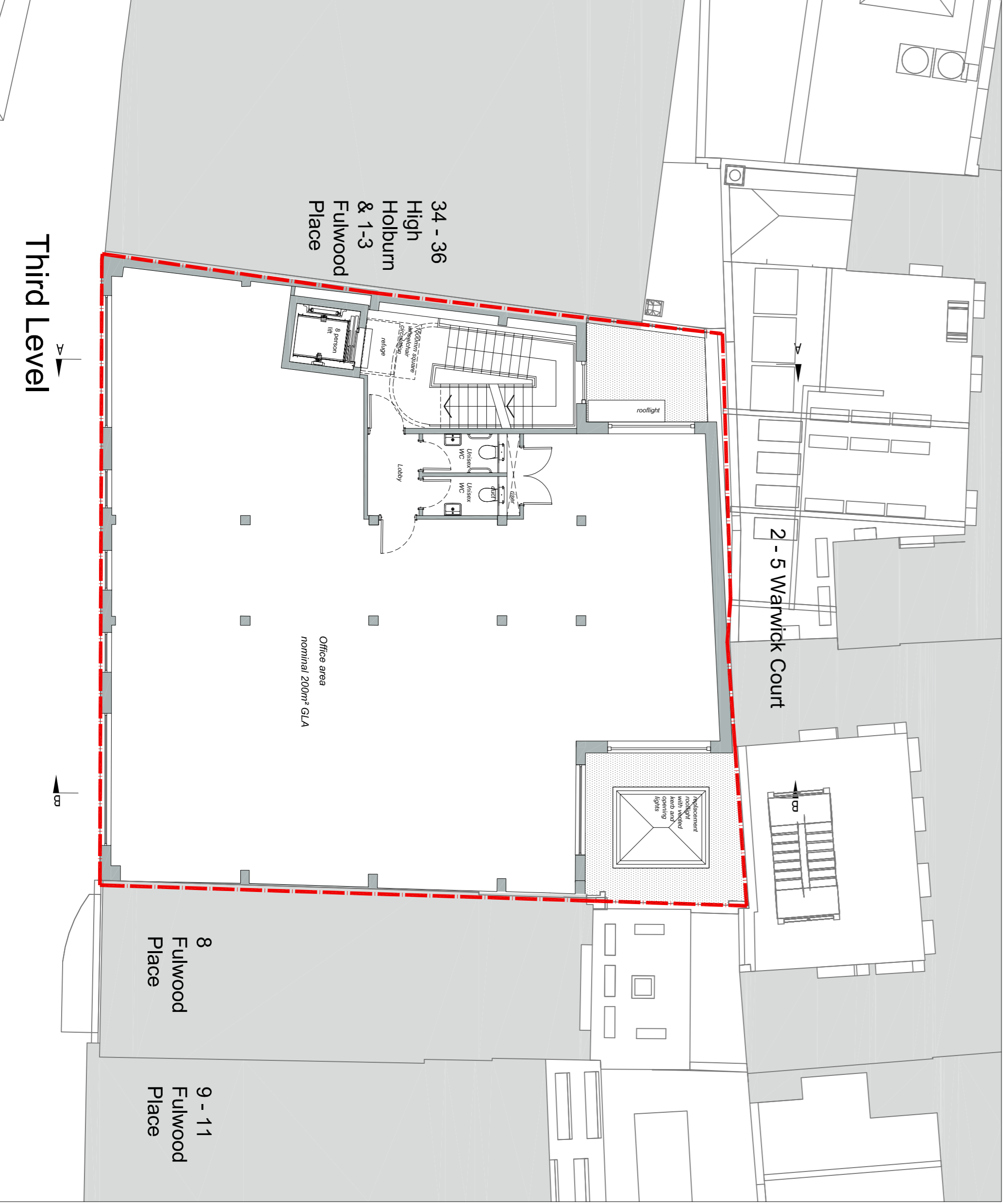

Third Level

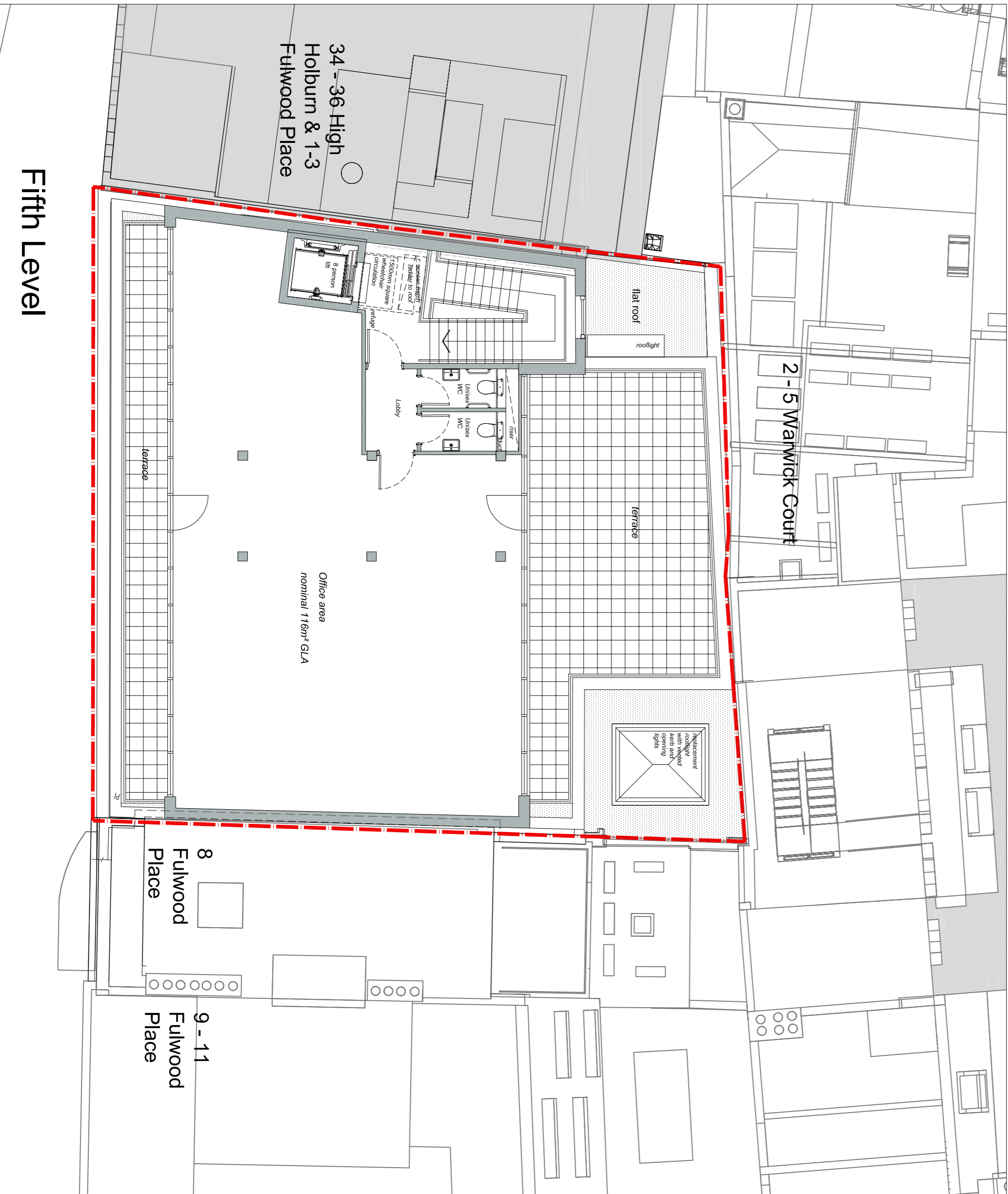

Fifth Level

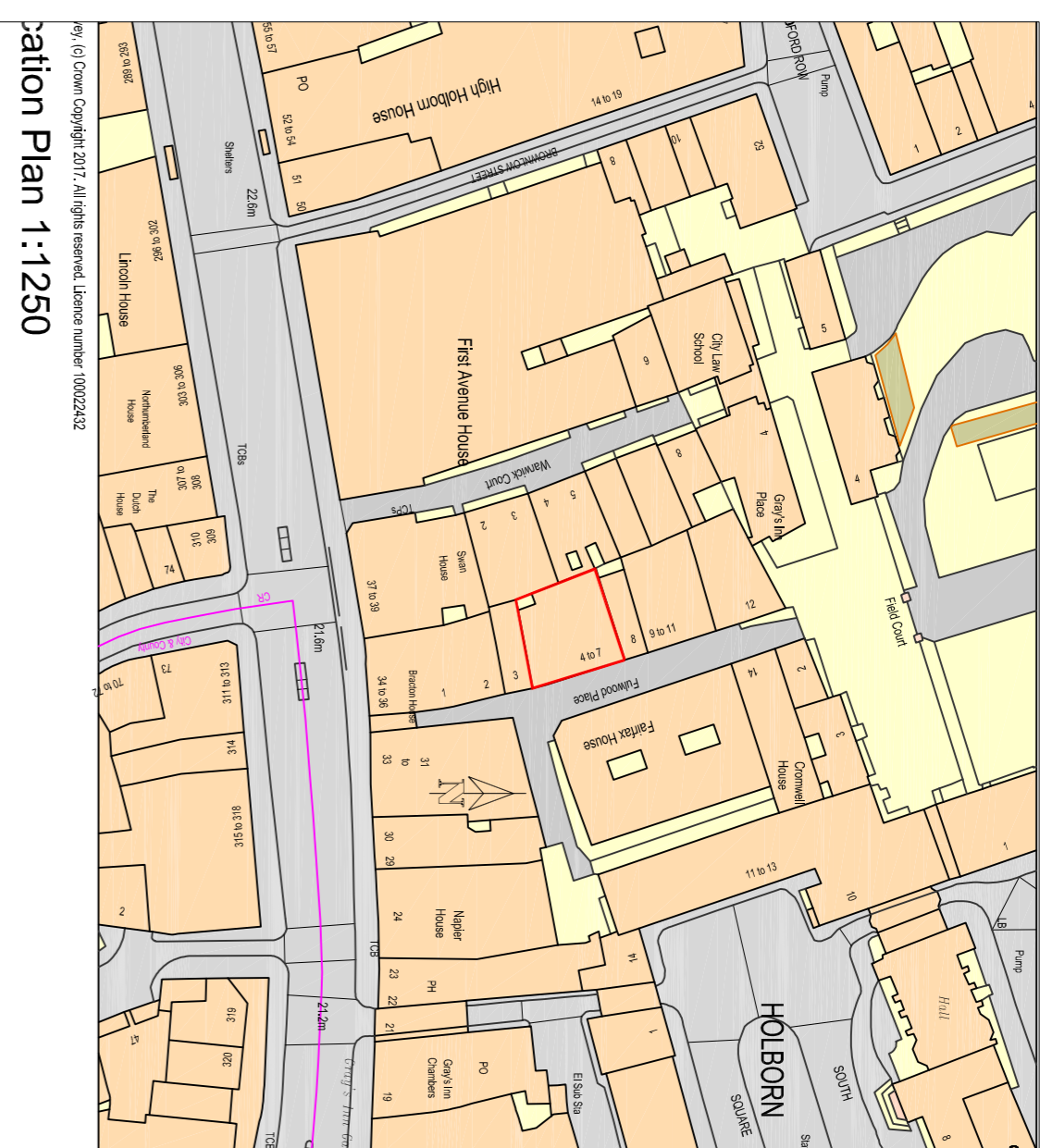

Location Plan 1:1250

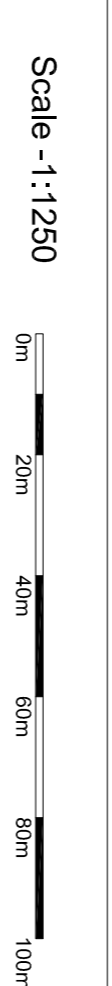

Scale - 1:1250

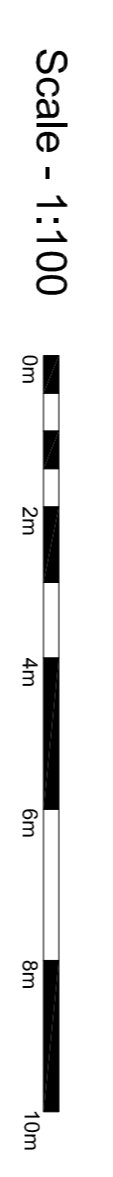

Scale - 1:100

This drawing is unapproved and may not be used for construction without the permission of gcp. gcp Chartered Architects Ltd. All drawings to be read in conjunction with the project brief and contract documents. It is intended for the purposes of planning applications and is not to be used for construction. The drawings are the property of gcp Chartered Architects. No part of this drawing should be reproduced without the prior written permission of gcp Chartered Architects. © gcp Chartered Architects 2017.

Revision	Description	Rev. By	Date
F	Approved for MTD control		02.04.2016
E	Final drawing for construction		18.12.2017
D	Planning submission		10.10.2017
C	Return to full building survey and layout amended to full end	pend	08.2017
B	Revised Client feedback		03.04.2017
A	Final drawing submitted		10.08.2017
0	Project inception		10.08.2017

**gcp Chartered Architects**  
 4-7 Fulwood Place - London  
 Elizabeth House  
 Proposed Third Floor, Fifth and Roof Plans  
 Date: June 2017  
 Scale: 1:1250 @ A1  
 17008/204  
 F