

Re-clad rear dormer with zinc finish and replace glazing

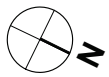
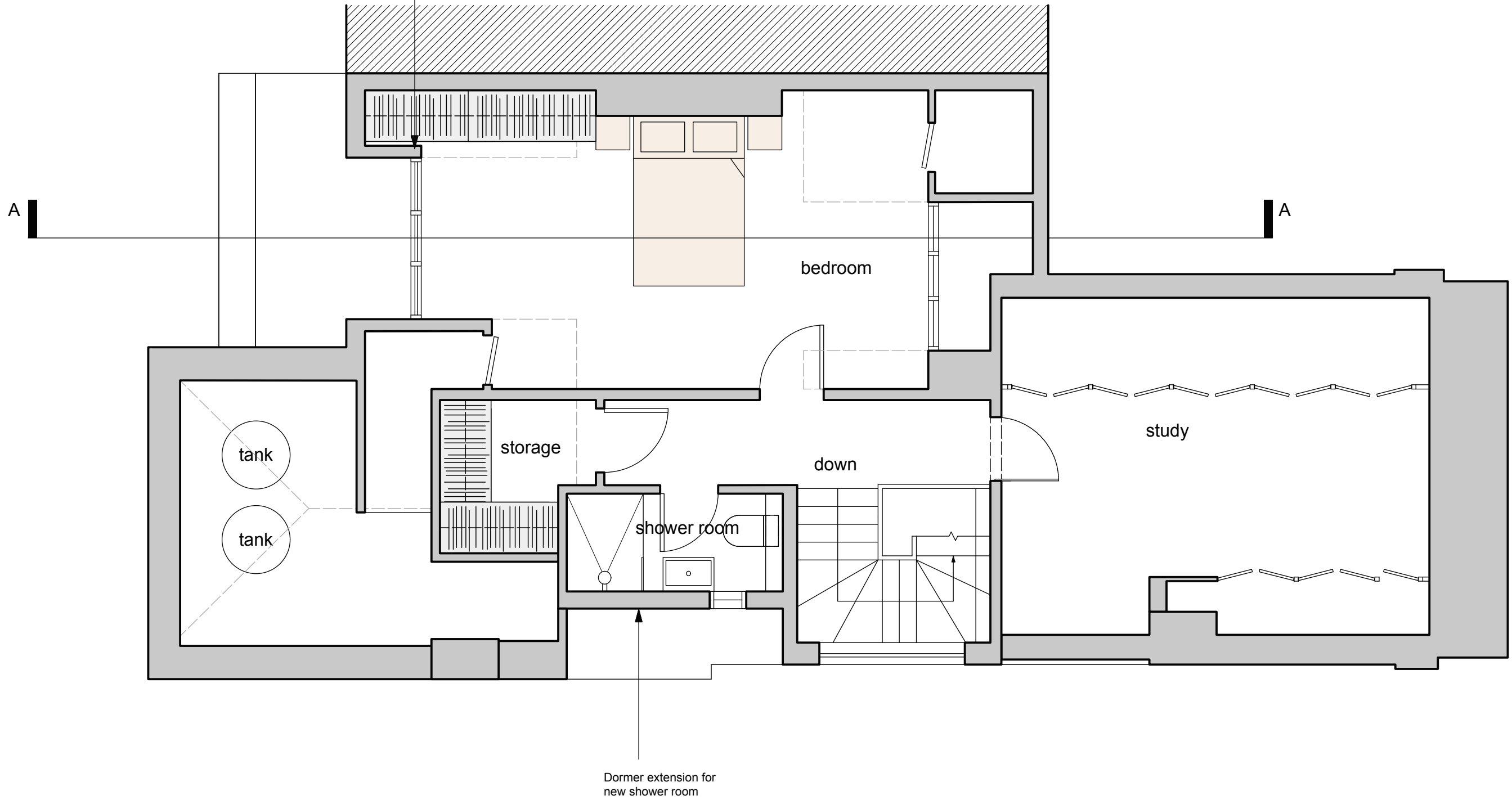

0m 1m 2m 5m

Revisions

- A- 17.12.22 Reduced height and width of back dormer and side dormers
- B- 18.01.11 Reduced height and width of back dormer and eliminate 2 side dormer

PROPOSED PLAN - Second Floor

296 West End Lane, NW6 1LN

Drawing no. 2017-1047-112

Rev. B

Giles & Pike Ltd

Scale 1:50 @ A3

Date OCT 2017

Status PLANNING

Drawn By LB

Client MR S ISAAC

Giles & Pike Architects

537 Battersea Park Road . London . SW11 3BL

www.gilespike.com

Tel 020 79246257