

NOTES

- ☐ -CALLPOINT+S12 FIRE ACTION NOTICE
- VP -VISION PANEL
- ⊕ -WATER EXTINGUISHER
- ⊗ -FIRE BLANKET
- ⊖ -CO2 EXTINGUISHER
- ⊘ -AREA COVERED BY ESCAPE LIGHTING
- HD -AREA COVERED BY HEAT DETECTOR
- SD -AREA COVERED BY SMOKE DETECTOR
- S22 -FIRE EXIT NOTICE(OR GRAPHICS)
- S13 -FIRE DOOR KEEP SHUT

All doors are fd30s(except customer entrance/exit/goods in)  
 Emergency Lighting to BS 5266  
 Fire notices to BS 5499  
 Fire extinguishers to BS 5306  
 Fire alarm to BS 5839

REVISIONS

P9603111

EUROPA FOODS LTD EUROPA HOUSE ROWDELL ROAD NORTHOLT MIDDX UB5 5QR Tel 0181 845 1255 Fax 0181 842 1353	
Project 253/257 Tottenham Court Rd London W1 1 Bedford Avenue	
Title Ground Floor General Layout & Fire Precautions	
Date 12.09.96	Scale 1:50
Drawn by ajm	Checked
Drawing No. ajm/290/gl	Rev 1

NOTES



Tottenham Court Rd  
Elevation



Bedford Avenue  
Elevation

REVISIONS

Plan View

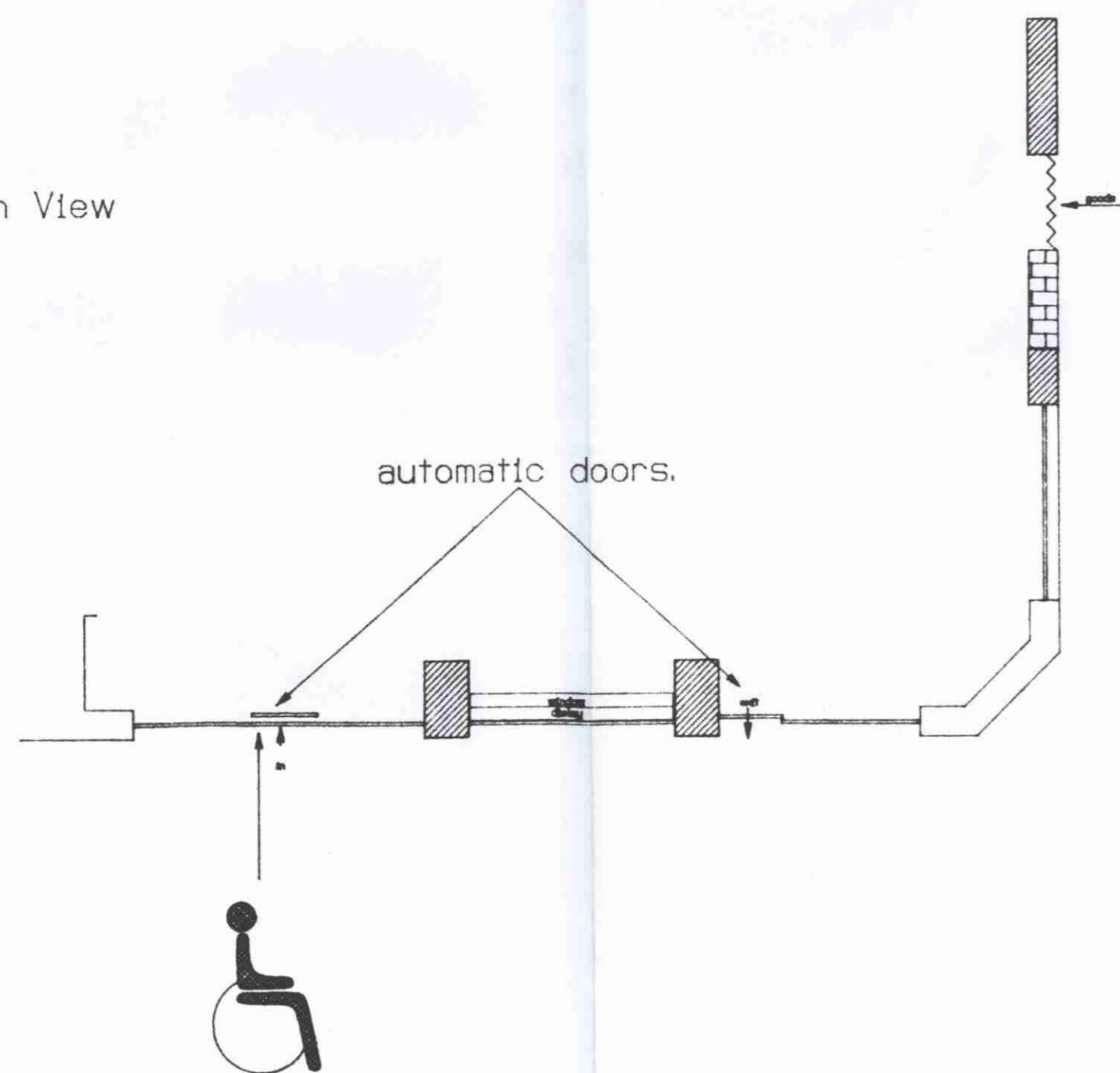

New powder coated aluminium shopfront  
(green-RAL 6004)

Glazing to comply with Building Regulations  
section 'N'



Existing floor is approx.4" above pavement level  
Entire floor to be removed & new installed @  
pavement level.(if possible)

Doors to have minimum opening width of 800mm.

Fascia  
&  
Projecting Sign  
Details  
NOT TO SCALE

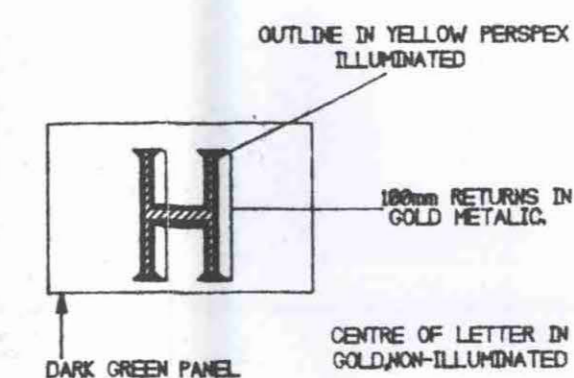
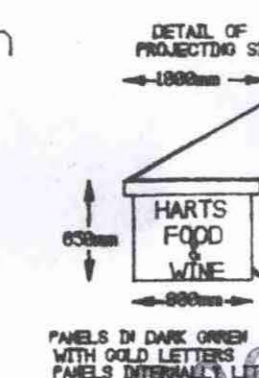

LETTER CROSS-SECTION

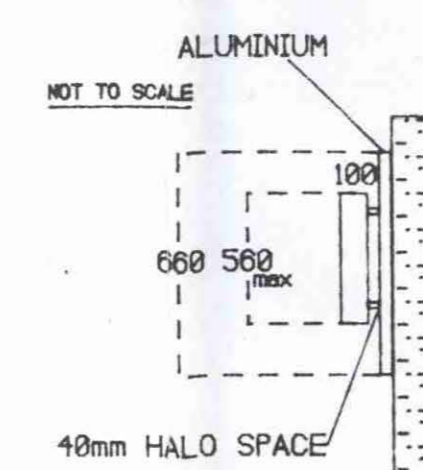

CLEAR PERSPEX LETTER  
BACK SPACED OFF TO GIVE  
HALO EFFECT  
COLD CATHODE TUBE

EUROPA FOODS LTD  
EUROPA HOUSE  
ROWDELL ROAD  
NORTHOLT  
MIDDX  
UB5 5QR  
Tel 0181 845 1255  
fax 0181 842 1353

Project  
253/257 Tottenham Court Rd  
London W1  
1 Bedford Avenue

Title  
New Shopfront & Fascia

Date	12.09.96	Scale	1:100
Drawn by	ajm		
Checked			
Drawing No.	ajm/290/nsf	Rev	1

NOTES

REVISIONS



Tottenham Court Rd  
Elevation

Bedford Avenue  
Elevation

P96031114

EUROPA FOODS LTD  
EUROPA HOUSE  
ROWDELL ROAD  
NORTHOLT  
MIDDX  
UB5 5QR  
Tel 0181 845 1255  
fax 0181 842 1353

Project  
253/257 Tottenham Court Rd  
London W1  
1 Bedford Avenue

Title  
Existing Shopfront

Date	12.09.96	Scale	1:100
Drawn by	ajm		
Checked			
Drawing No.	ajm/290/esf	Rev	1

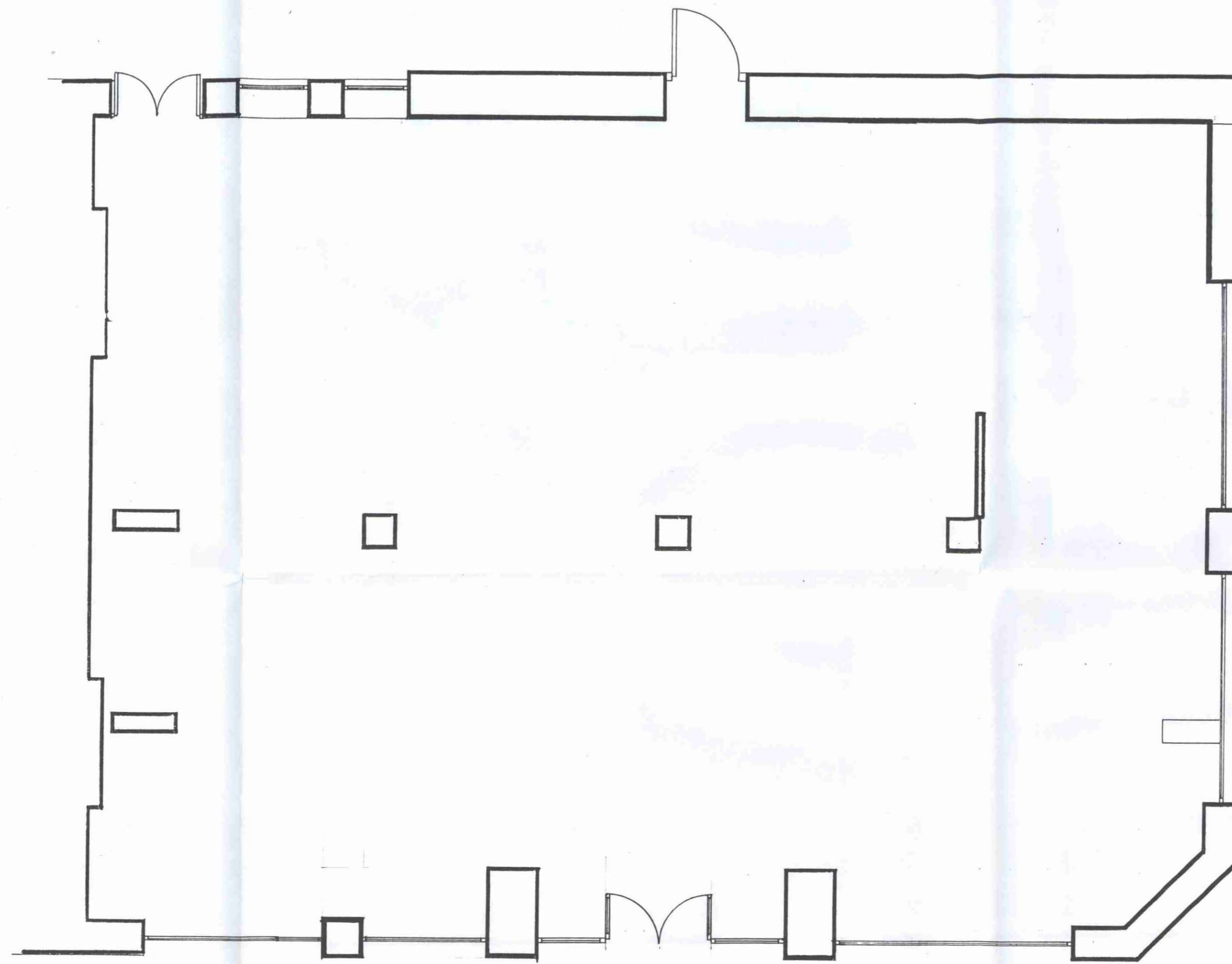

**GROUND FLOOR PLAN  
AS EXISTING**

P9603111

**DO NOT SCALE THIS DRAWING  
ALL DIMENSIONS TO BE CHECKED ON SITE**

**EUROPA FOODS LIMITED**  
Europa House, Rowdell Road  
Northolt Industrial Estate, Northolt, Middlesex  
Tel : (0181) 845 1255 Fax : (0181) 842 1353

**EUROPA FOODS LIMITED**  
**Refurbishment to form convenience store**  
253 TOTTENHAM COURT ROAD  
GROUND FLOOR PLAN AS EXISTING

**Drawing No:** 01  
**Scale:** 1:50  
**Job No:** C.9624  
**Date:** SEPT 1996

**LION DESIGN** e /  
*Architecture - Feasibility Studies - Project Management  
Planning Supervision - Cost Control - Model Making*  
206A LONDON ROAD HIGHFIELDS SHEFFIELD S2 4LW  
Telephone : 0114 250 7737 Fax 0114 250 7731

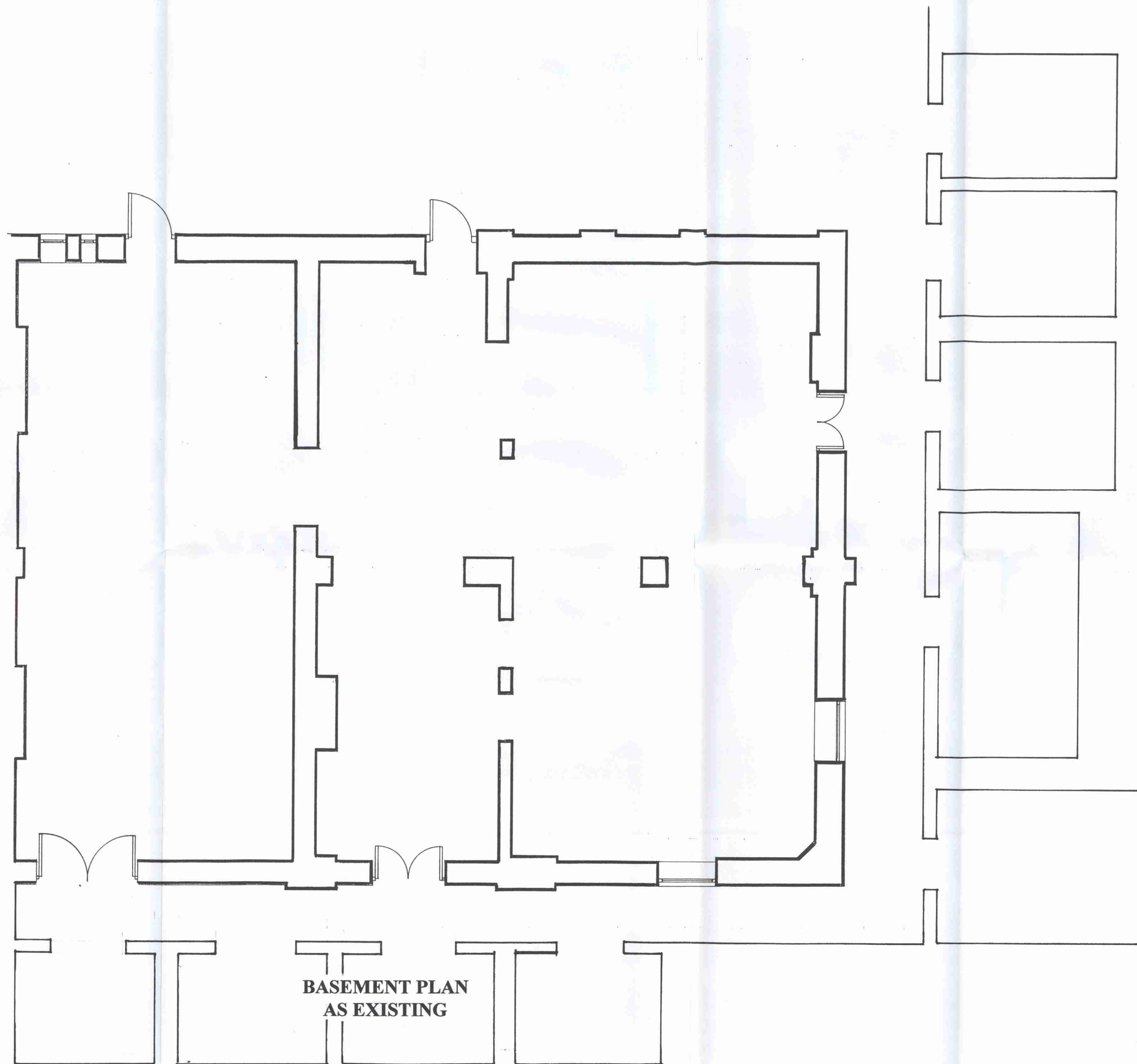

P9603111

DO NOT SCALE THIS DRAWING  
ALL DIMENSIONS TO BE CHECKED ON SITE

**EUROPA FOODS LIMITED**  
Europa House, Rowdell Road  
Northolt Industrial Estate, Northolt, Middlesex  
Tel : (0181) 845 1255 Fax : (0181) 842 1353

**EUROPA FOODS LIMITED**  
Refurbishment to form convenience store  
253 TOTTENHAM COURT ROAD  
BASEMENT PLAN AS EXISTING

Drawing No: 02  
Scale: 1:50  
Job No: C.9624  
Date: SEPT 1996

**LION DESIGN** 02  
Architecture - Feasibility Studies - Project Management  
Planning Supervision - Cost Control - Model Making  
206A LONDON ROAD HIGHFIELDS SHEFFIELD S2 4LW  
Telephone : 0114 250 7737 Fax : 0114 250 7731

PHILIPS

**OUND AUDIO**

COMMUNICATION CENTER

TEL 980 9377

TAX FREE  
SALES

PHILIPS COMMUNICATION CENTER  
TELEVISIONS  
RADIO  
SOUND  
VIDEO  
AUDIO  
TECHNICAL





P960511



**EUROPA FOODS LIMITED**

Europa House, Rowdell Road  
 Northolt Industrial Estate, Northolt, Middlesex  
 Tel : (0181) 845 1255 Fax : (0181) 842 1353

**EUROPA FOODS LIMITED**  
**Refurbishment to form convenience store**  
 253 TOTTENHAM COURT ROAD

**LION DESIGN**

*Building Design Consultants and Surveyors*  
 206A London Road, Highfields, Sheffield, S2 4LW  
 Tel : (0114) 250 7737 Fax : (0114) 250 7731

P9603111

253 - 257 Tottenham Court Road

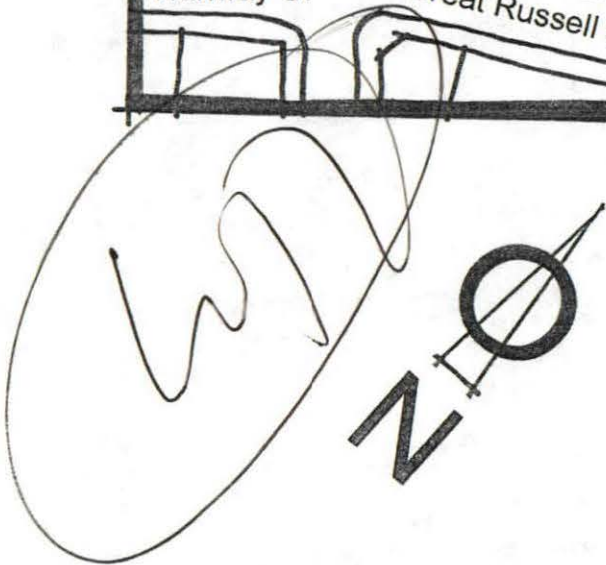
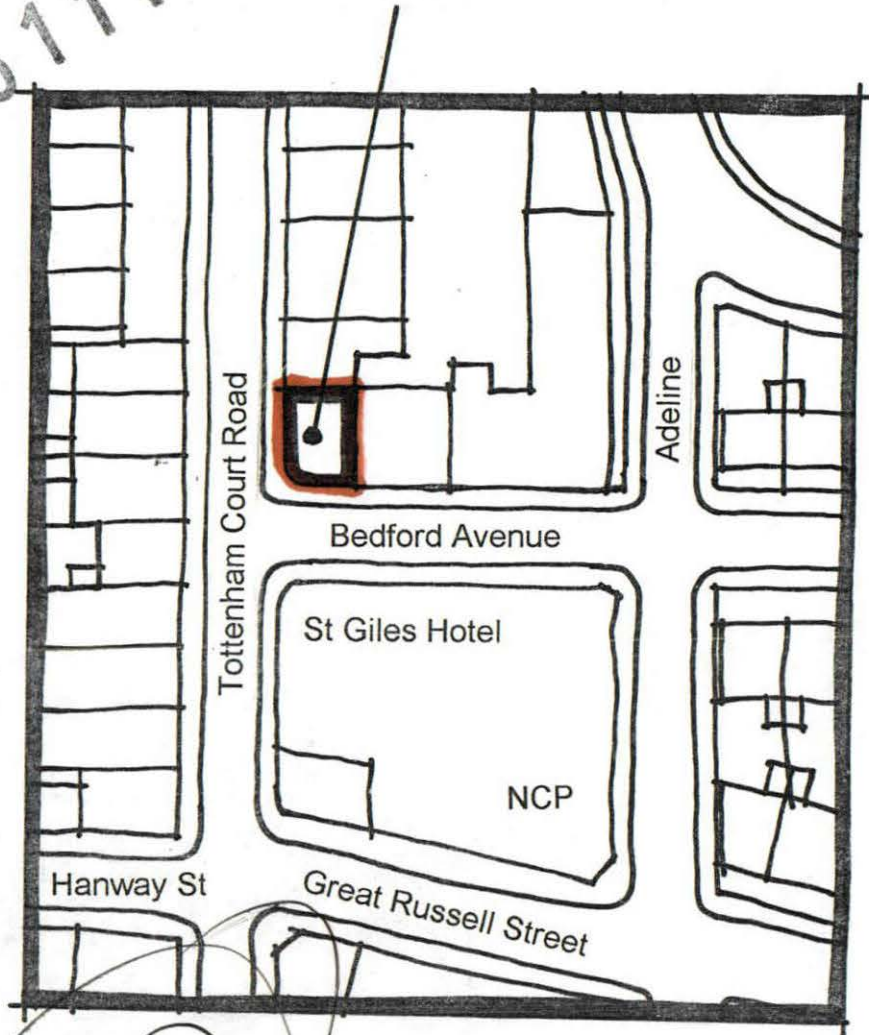

**Europa Foods Limited**  
*Proposed new shopfront and fitting out  
Tottenham Court Road, London.*

**LOCATION PLAN**

Scale ; 1 ; 1250