

Notes:

PROPOSED NEW METAL RAILINGS TO BE INSTALLED AT AN INCREASED HEIGHT OF 1200MM  
PROPOSED BRICK PIERS TO BE RAISED BY 280MM TO ACCOMMODATE NEW HEIGHT OF RAILINGS

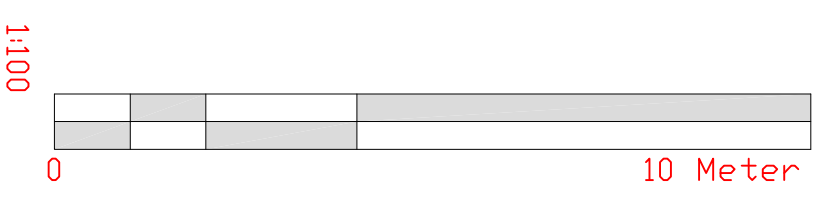
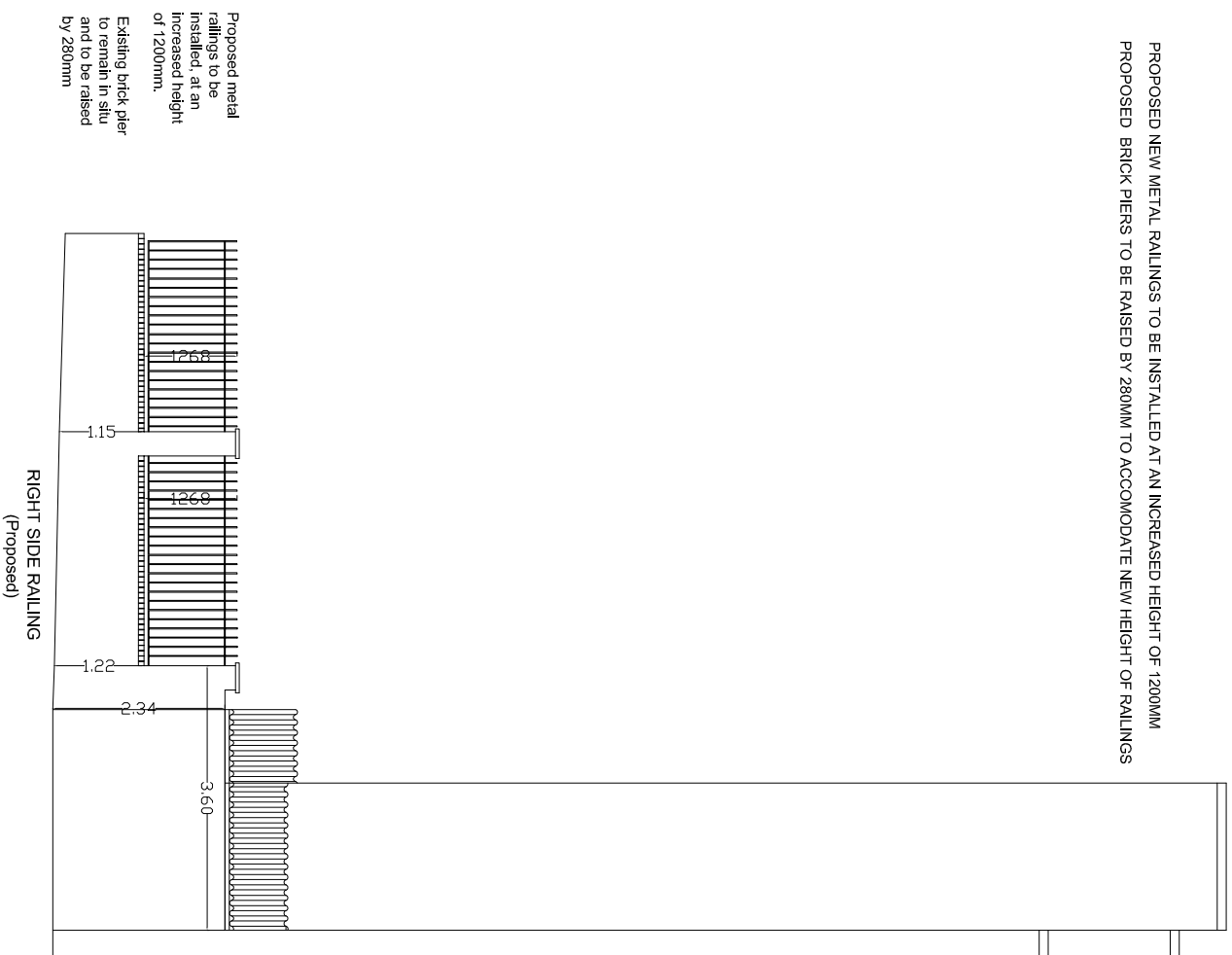

## WALKER MANAGEMENT

EMPLOYERS AGENTS & PROJECT MANAGERS  
LION HOUSE, 242 BALLARDS LANE  
LONDON N12 0EP

TEL: 020 8446 5537

E-MAIL: [INFO@WALKERMANAGEMENT.CO.UK](mailto:INFO@WALKERMANAGEMENT.CO.UK)

TITLE  
PROPOSED RIGHT SIDE ELEVATION

PROJECT  
49 Polnor House

CLIENT  
CIRCLE 33 HOUSING / KIER

SCALE: AS IDENTIFIED  
CAD FILE: -  
DATE: 14/01/18  
DRAWN BY: SSN  
CHECKED:

PROJECT NO. 3922 DRAWING NO. 3922/MM/05 REVISION 0