

PROPOSED NEW METAL RAILINGS TO BE INSTALLED AT AN INCREASED HEIGHT OF 1200MM  
 PROPOSED BRICK PIERS TO BE RAISED BY 280MM TO ACCOMMODATE NEW HEIGHT OF RAILINGS

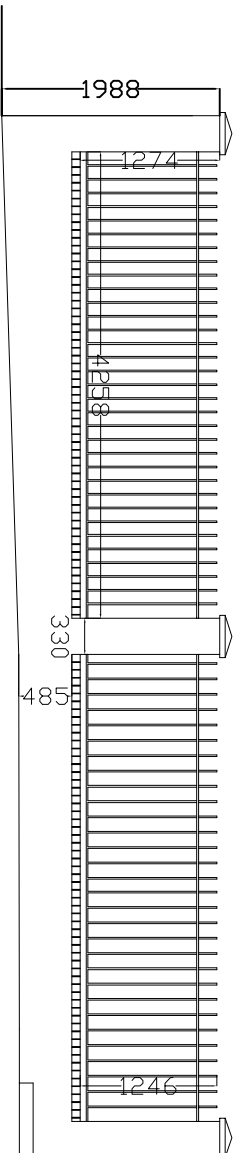

LEFT SIDE RAILING  
 (Proposed) 1:50

Proposed metal railings to be installed, at an increased height of 1200mm.  
 Existing brick pier to remain in situ and to be raised by 280mm

PROPOSED NEW METAL RAILINGS TO BE INSTALLED AT AN INCREASED HEIGHT OF 1200MM  
 PROPOSED BRICK PIERS TO BE RAISED BY 280MM TO ACCOMMODATE NEW HEIGHT OF RAILINGS

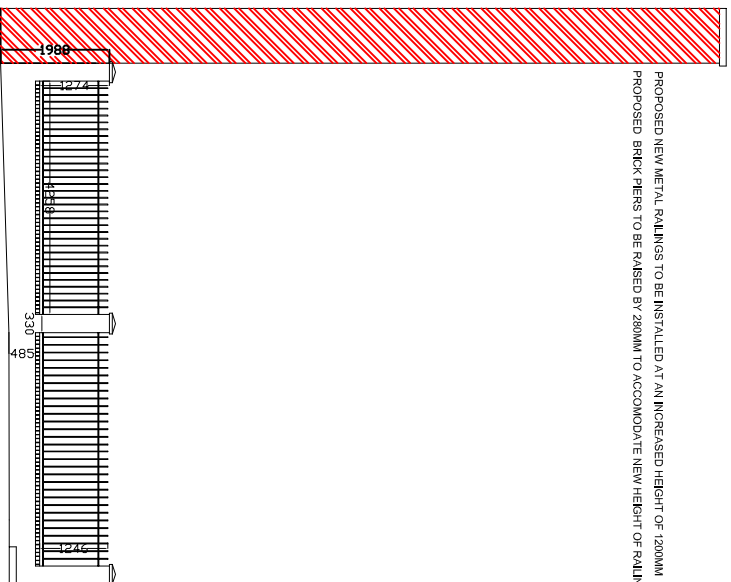

LEFT SIDE RAILING  
 (Proposed) 1:100

Proposed metal railings to be installed, at an increased height of 1200mm.  
 Existing brick pier to remain in situ and to be raised by 280mm

Notes:

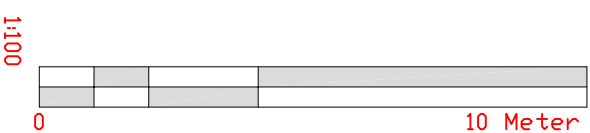

**WALKER MANAGEMENT**

EMPLOYERS AGENTS & PROJECT MANAGER  
 LION HOUSE, 242 BALLARDS LANE  
 LONDON, N12 9EP

TEL: 020 8446 5537

E-MAIL: [INFO@WALKERMANAGEMENT.CO.UK](mailto:INFO@WALKERMANAGEMENT.CO.UK)

TITLE  
**PROPOSED LEFT SIDE ELEVATION**

PROJECT  
**Pioneer House**

CLIENT  
**GENESIS HOUSING / KIER**

DATE OF ISSUE	30/01/18
DATE OF REVISION	08/02/18
PROJECT NO.	3922
DRAWING NO.	3922/MM/06
REVISION	0