

Notes.

© This drawing is the copyright of Richard Tant Associates.

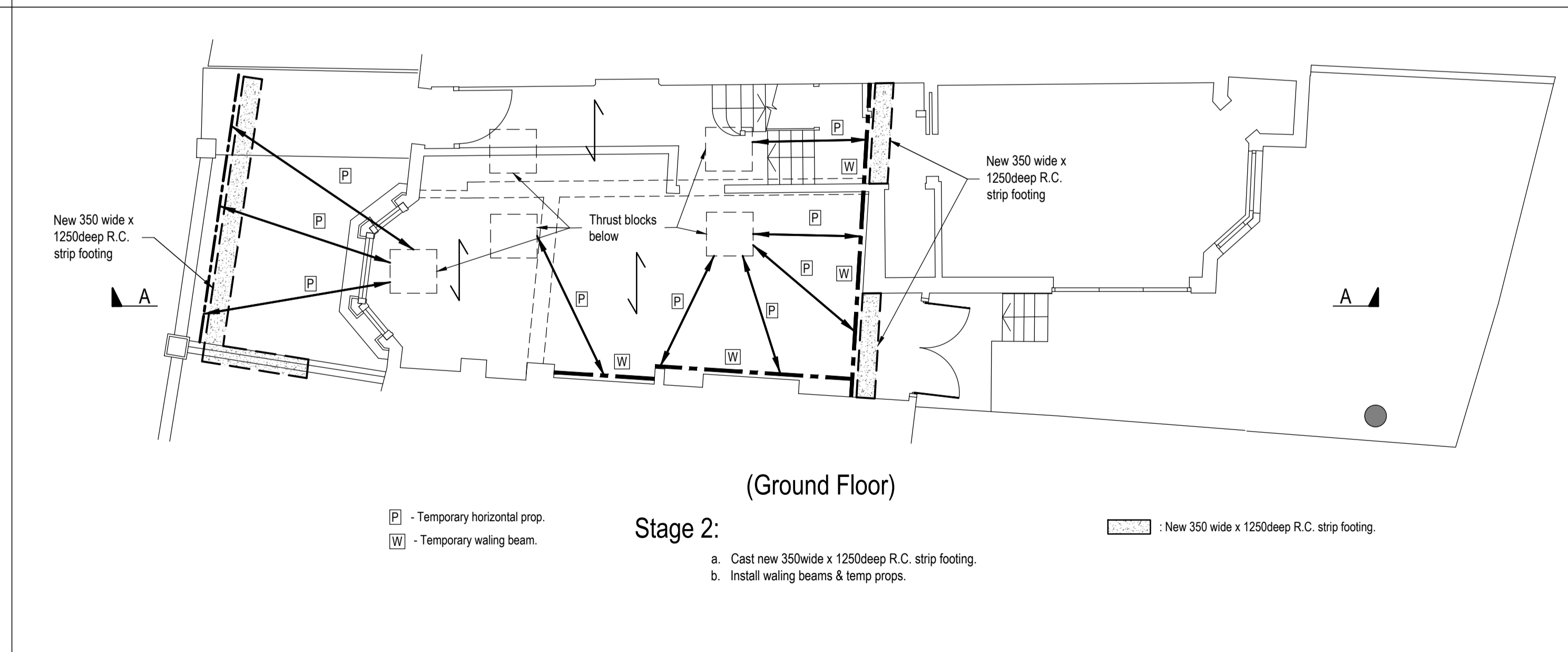
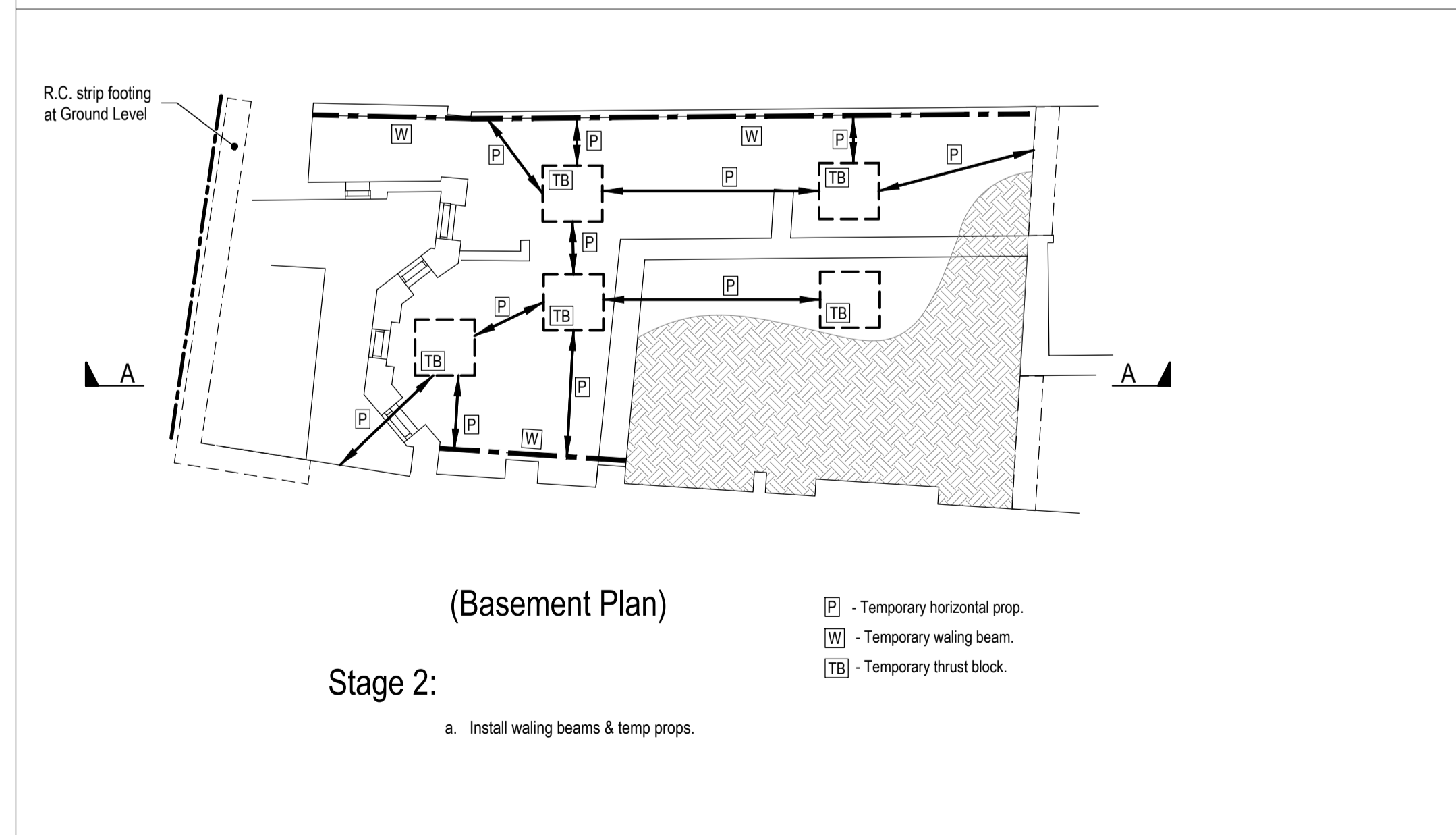
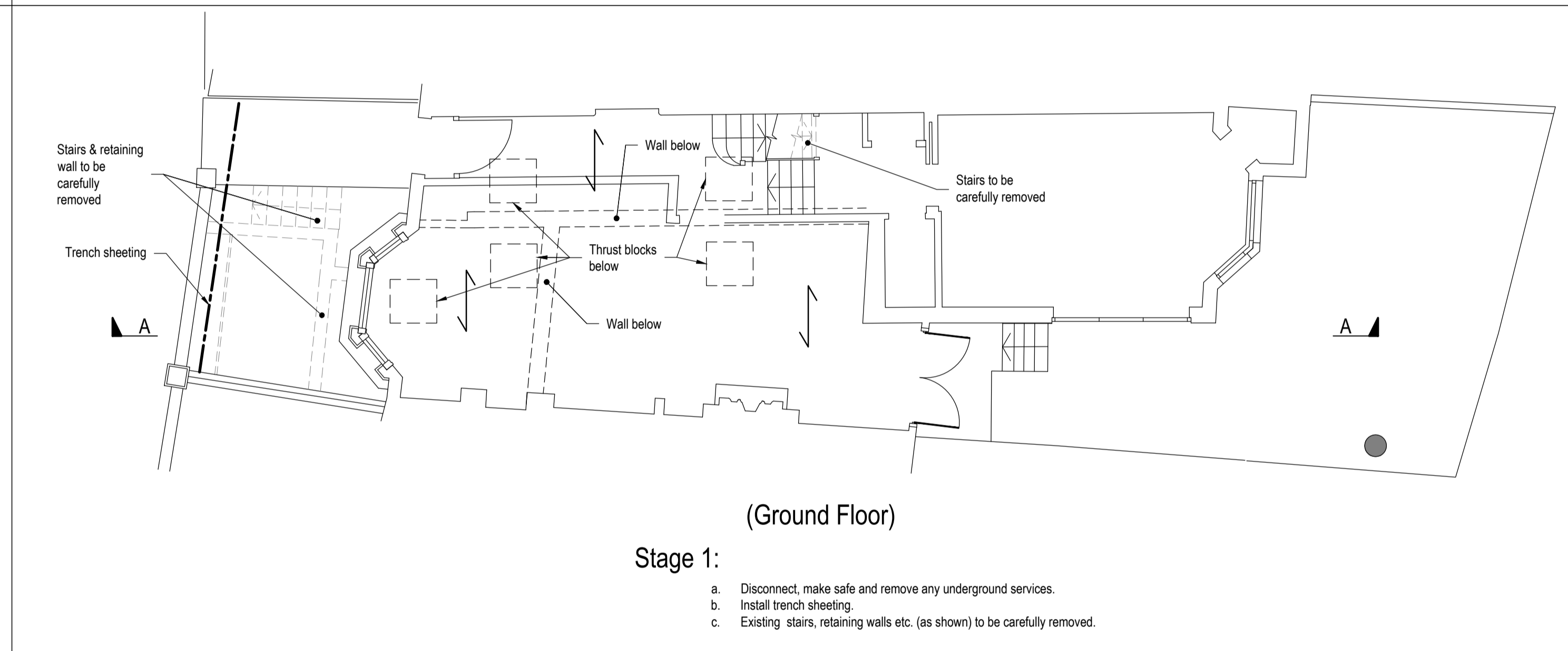
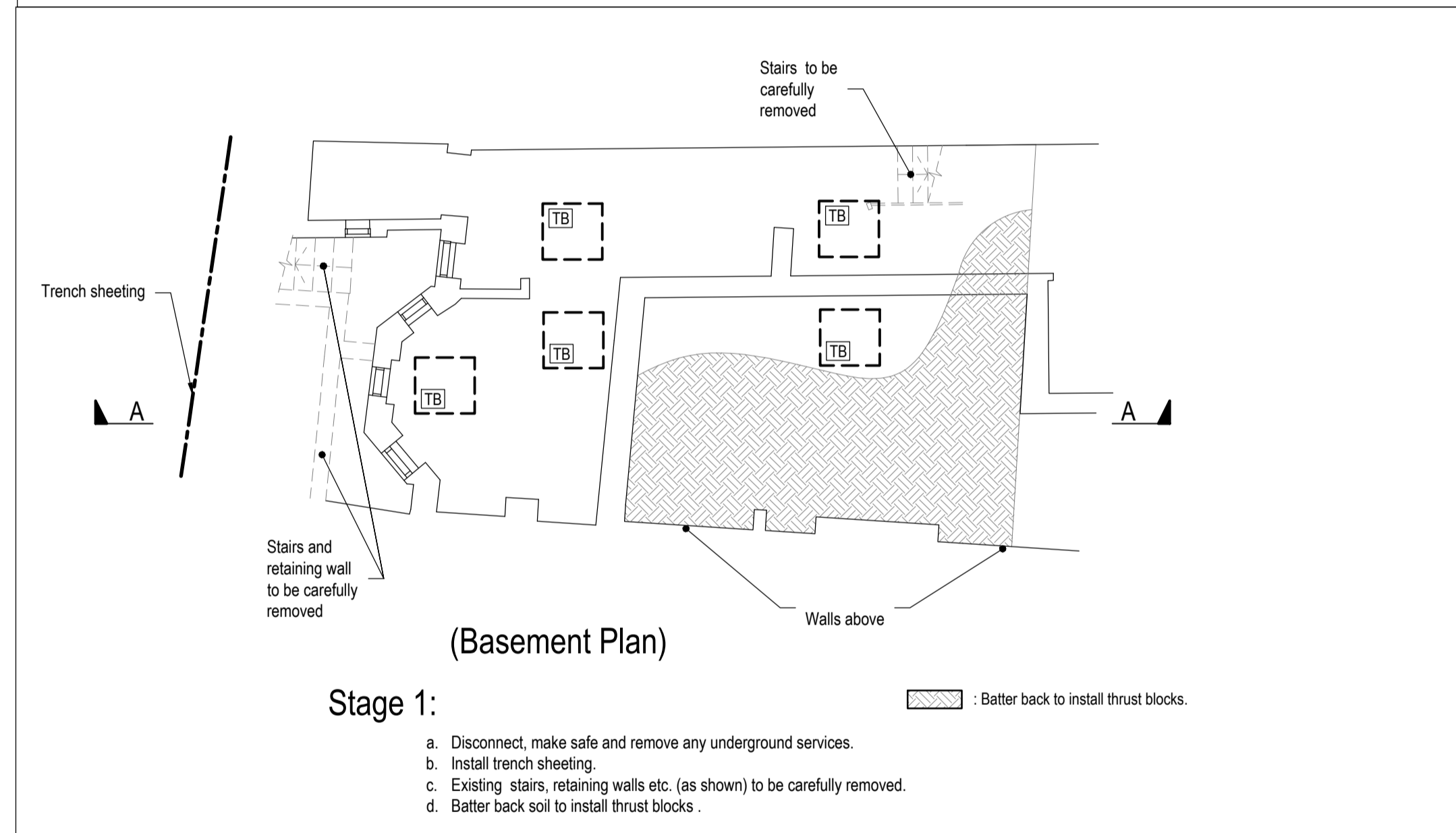
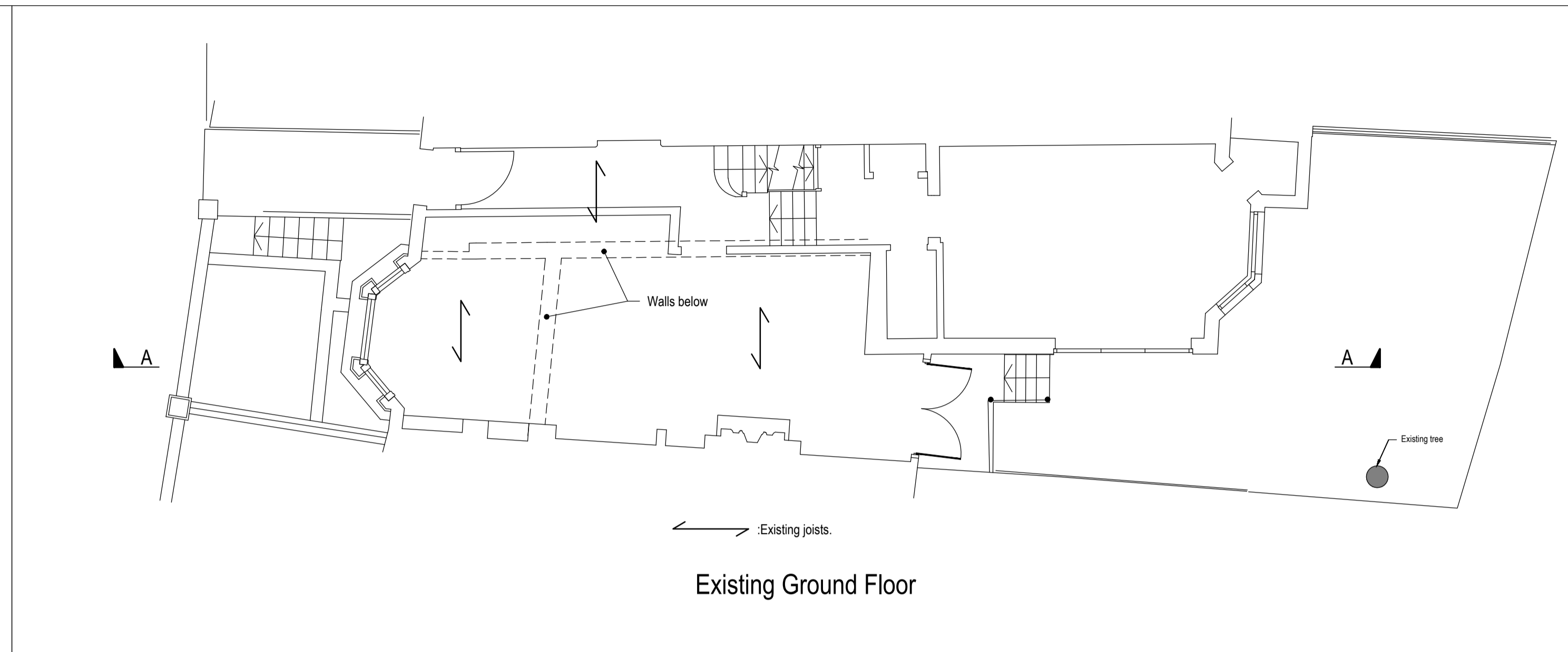
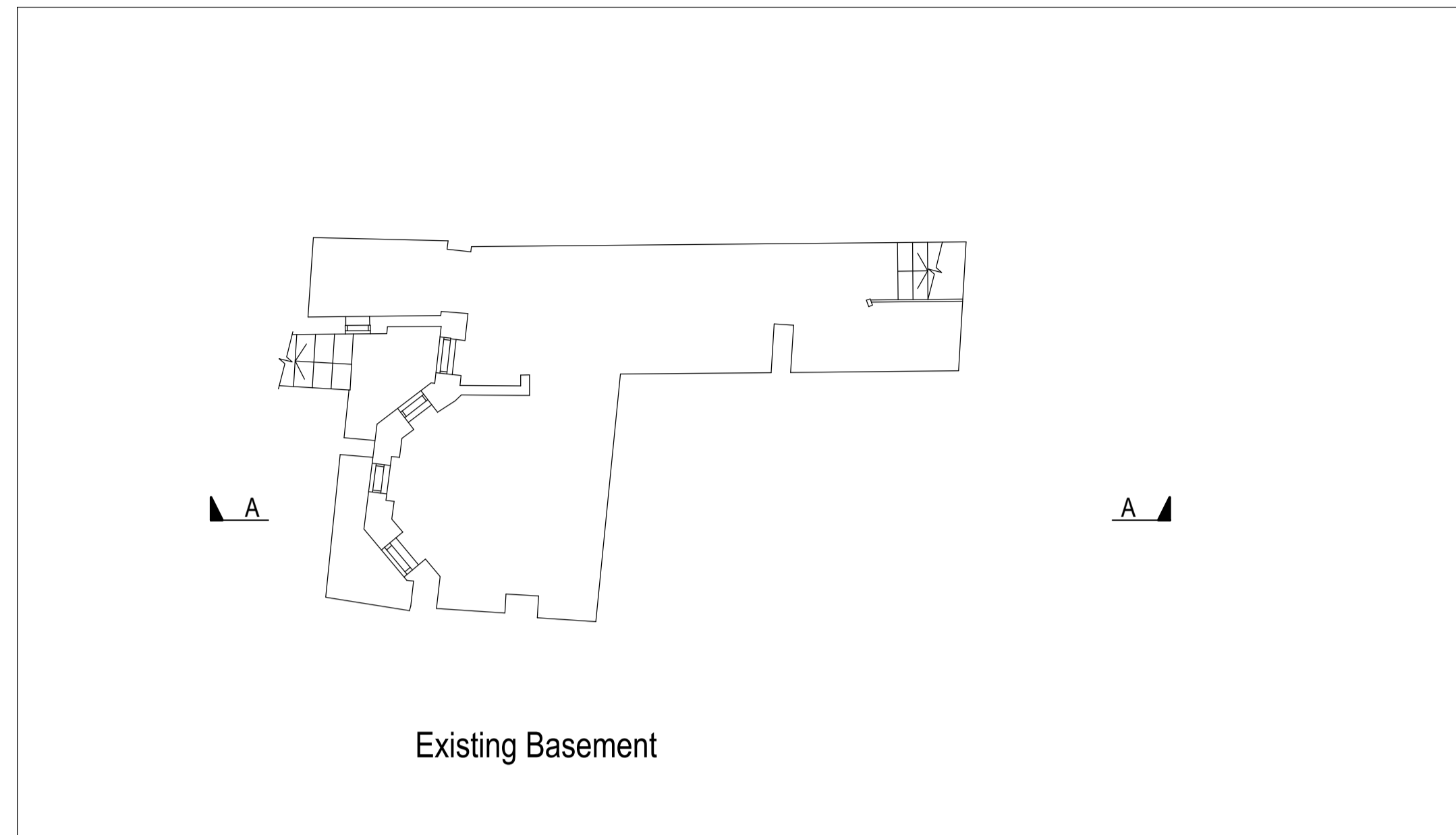

Suggested Method of Works

This suggested method is a suggestion only and the contractor may submit alternative proposals. The method of works and all temporary works including design and erection are to be the full responsibility of the main contractor.

REV.	AMENDMENTS	BY	DATE	CHECKED

PROJECT
46 Holmdale Road

TITLE
Suggested Method of Works 1

ARCHITECTS
2x2 Architects Ltd.

DRAWING No.	DATE
4435-SM01	26.01.2018
	SCALE
	As shown @ A1
	DRAWN
	AR
	CHECKED
	RT
	REVIEWED
	-