

Notes.

© This drawing is the copyright of Richard Tant Associates.

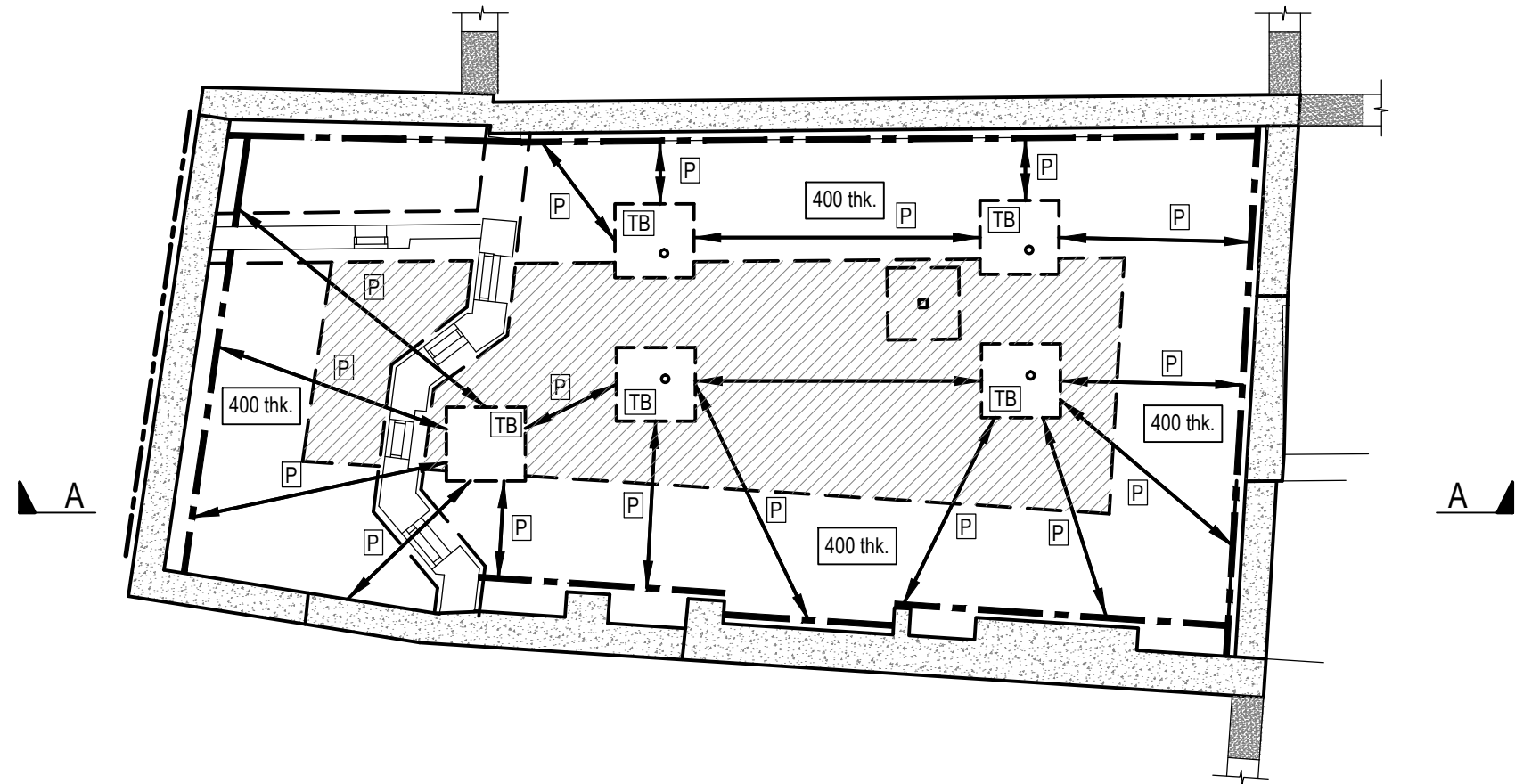

(Basement Plan)

Stage 6:

a. Pour Basement Slab.

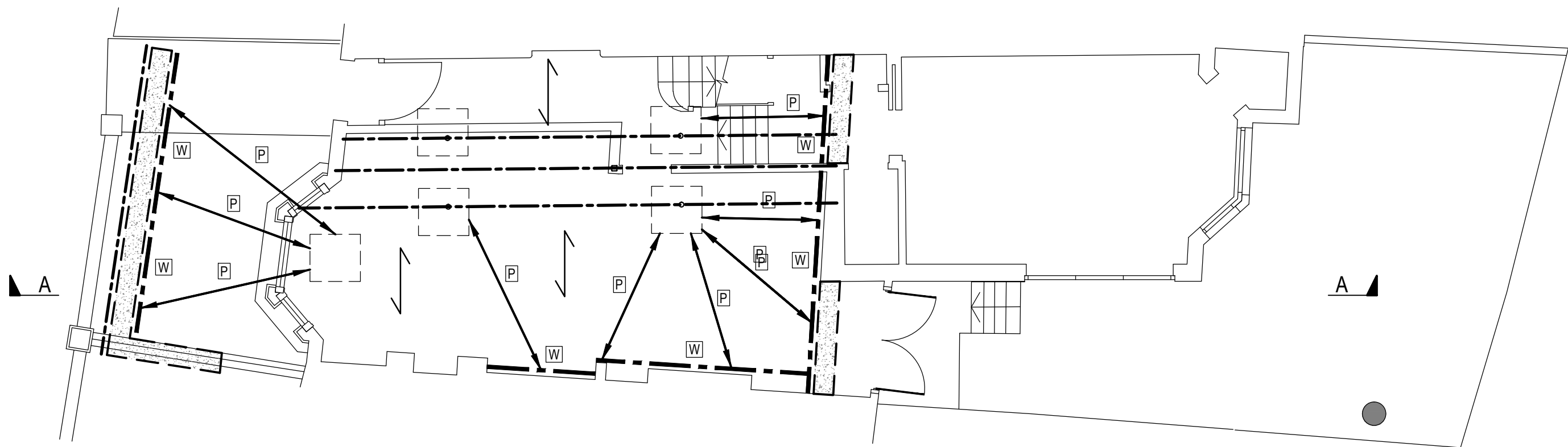

(Ground Floor)

Stage 6

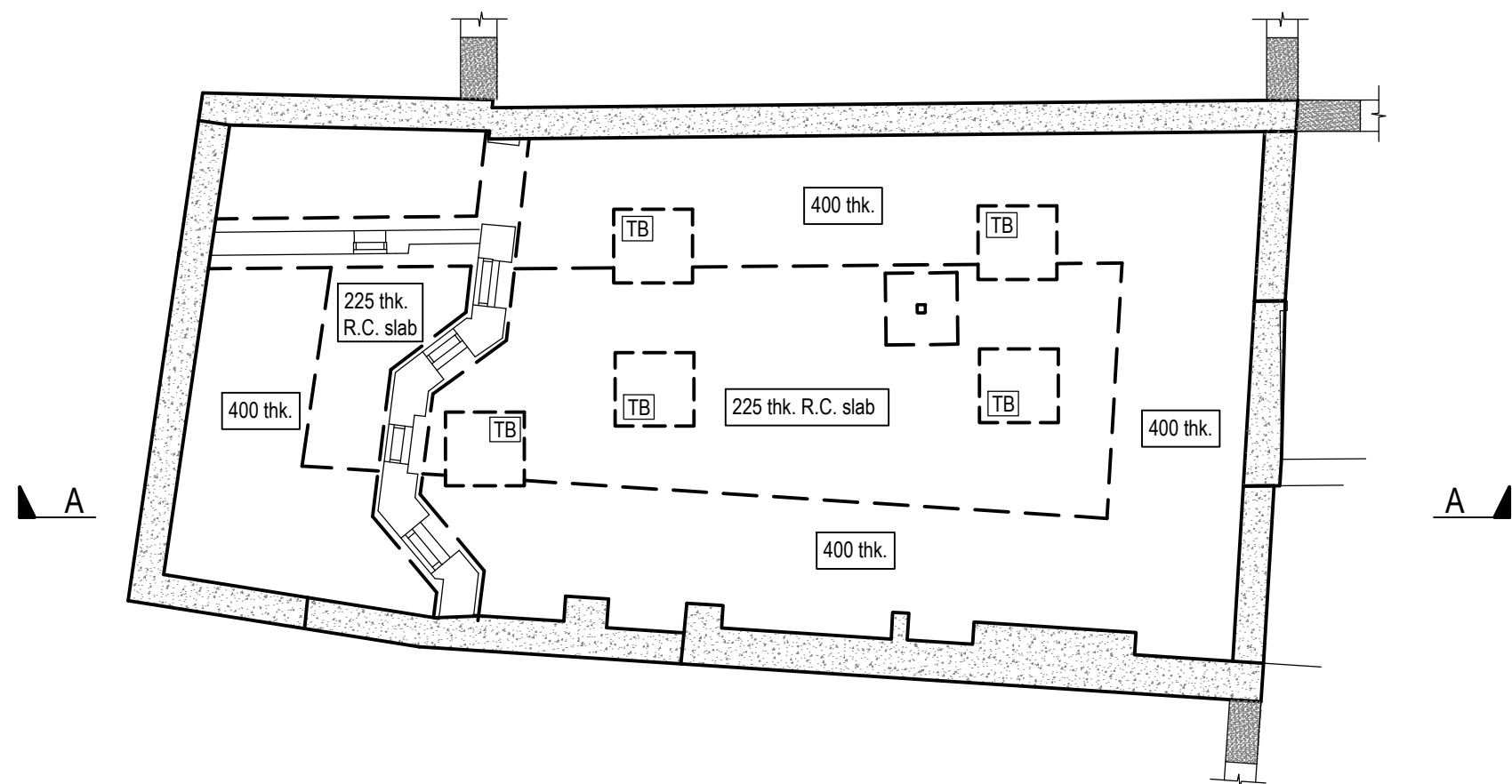

(Basement Plan)

Stage 7:

a. After concrete has cured and achieved design strength carefully remove temporary works.

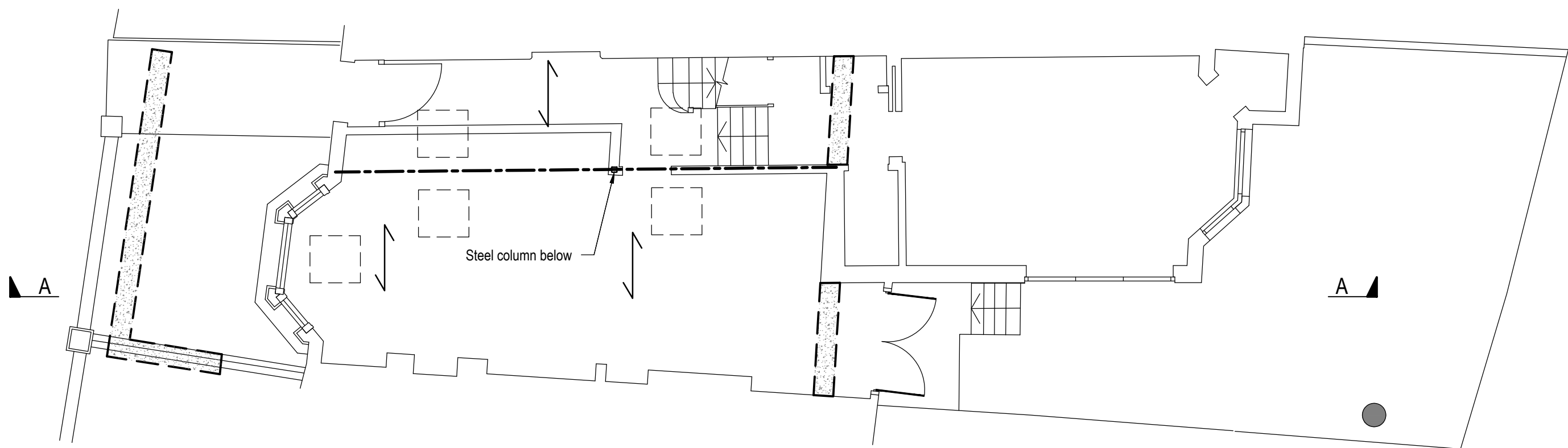

(Ground Floor)

Stage 7:

a. After concrete has cured and achieved design strength carefully remove temporary works.

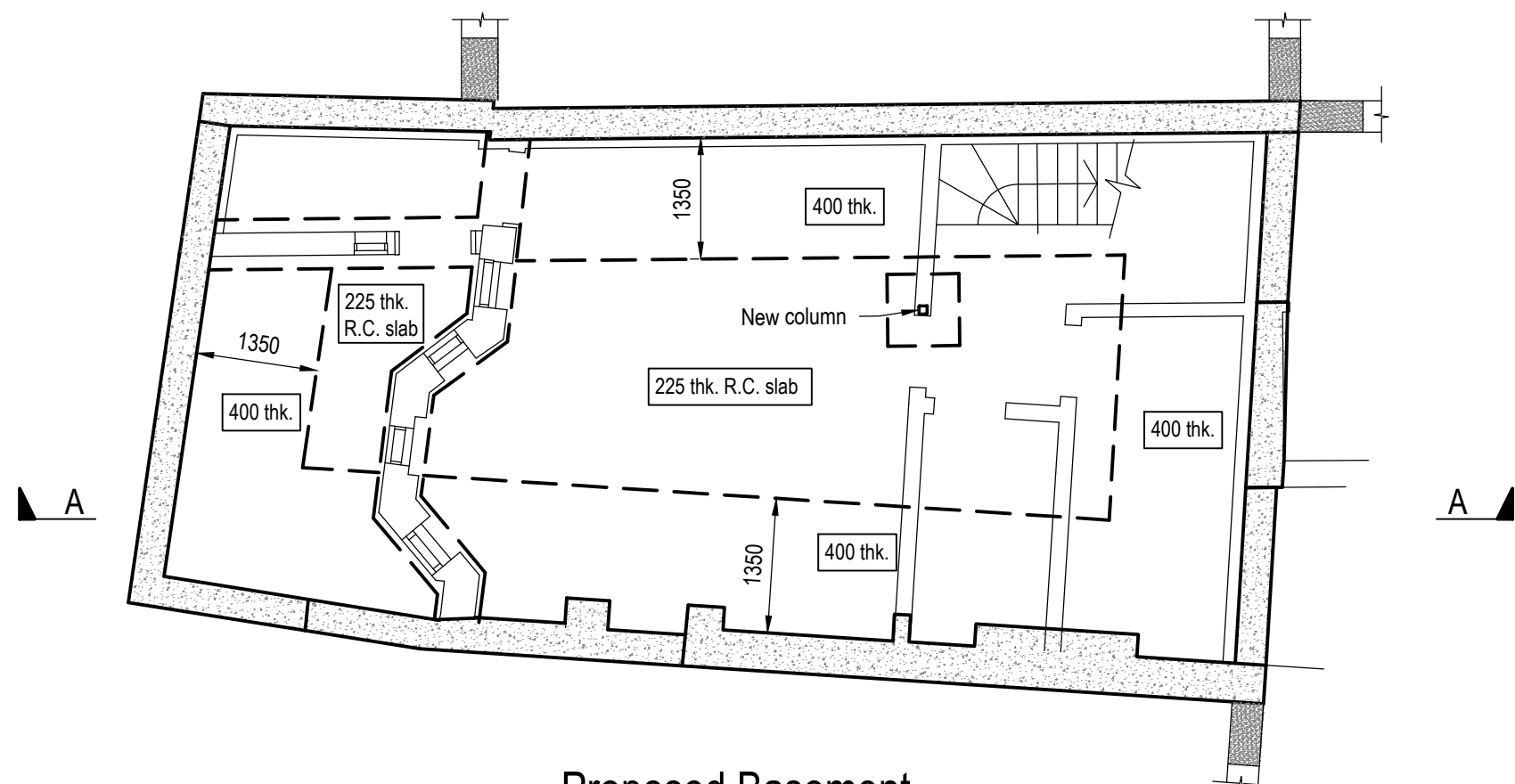

Proposed Basement

Stage 8:

a. After concrete has cured and achieved design strength carefully trim back projections. Cut down to suit thrust blocks.
b. Install partition walls & finishes: insulation, waterproofing etc. - refer to Architects details.

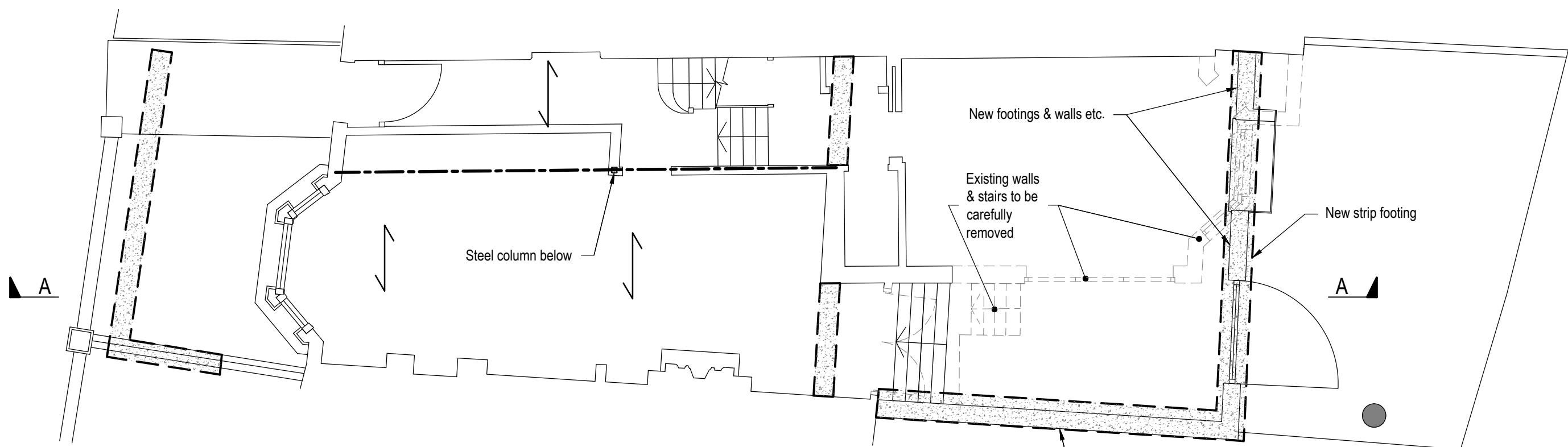

Proposed Ground Floor

Stage 8:

a. Rear of building - remove existing walls stairs etc.
b. Rear of building - cast new strip footing, install new walls etc.

Suggested Method of Works

This suggested method is a suggestion only and the contractor may submit alternative proposals. The method of works and all temporary works including design and erection are to be the full responsibility of the main contractor.

REV	AMENDMENTS	BY	DATE	CHECKED

PROJECT	46 Holmdale Road
---------	------------------

TITLE	Suggested Method of Works 3
-------	-----------------------------

ARCHITECTS	2x2 Architects Ltd.
------------	---------------------

DRAWING No.	4435-SM03
DATE	26.01.2018
SCALE	As shown @ A1
DRAWN	AR
CHECKED	RT
REVIEWED	-