

EXISTING SECTION A-A

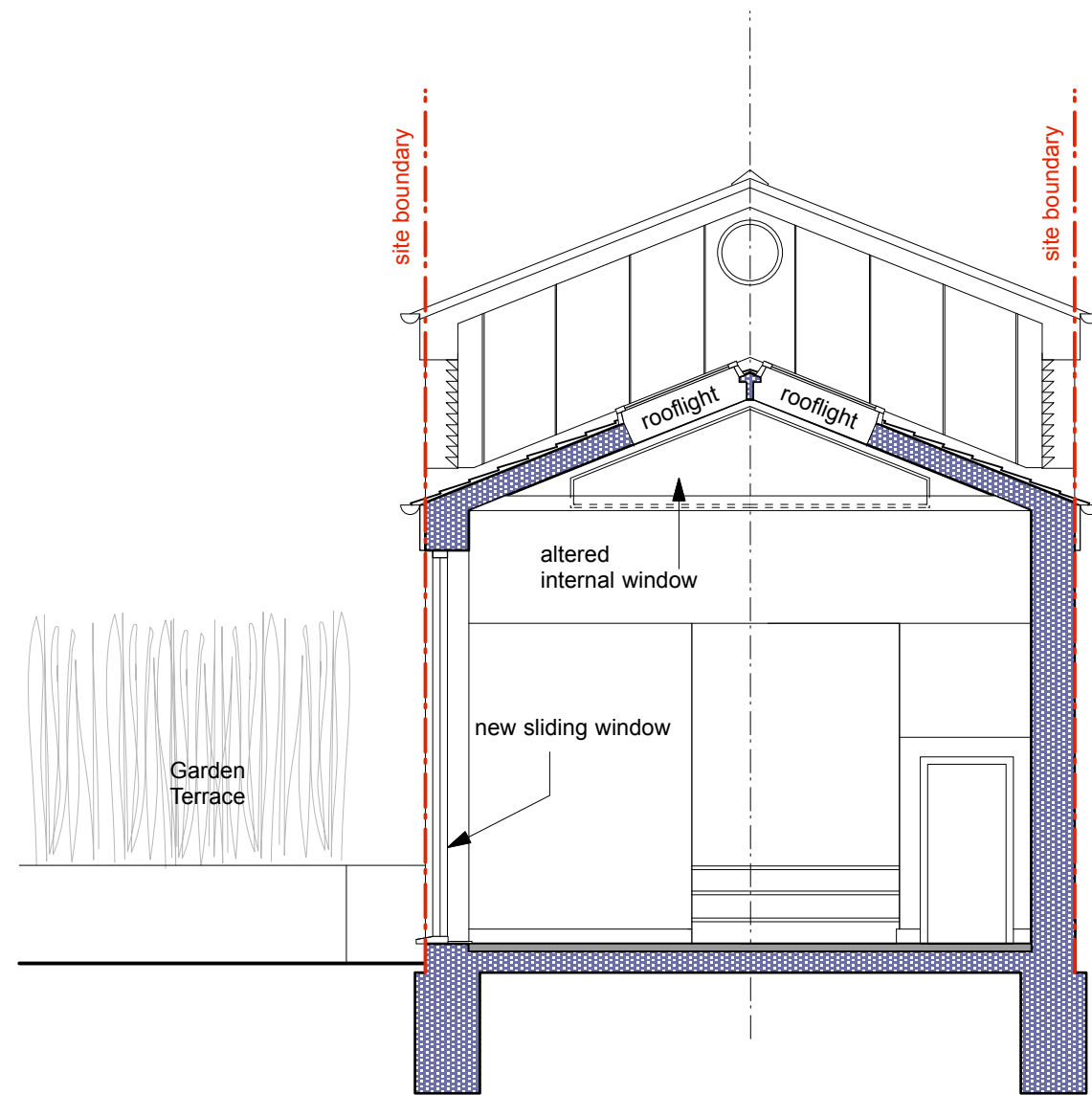

PROPOSED SECTION A-A



These particulars do not constitute, nor constitute any part of, an offer or a contract. All statements contained in these particulars as to this property are made without the responsibility on the part of Norton Ellis Architects Ltd. or the Vendors or Lessors. None of the statements contained in these particulars as to this property are to be relied on as statements or representations of fact. All measurements are approximate and no responsibility is taken for any error, omission, or mis-statement and any intending purchaser or tenants must satisfy themselves by inspection or otherwise as to the correctness of each of the statements contained in these particulars/ plans.
 All dimensions to be checked on site and any discrepancy to be reported to the Architect prior to construction.
 This drawing to be read in conjunction with all other drawings including those of other consultants.
 Samples of all materials to be provided for comment/ approval prior to fabrication/construction © 2017 Norton Ellis Architects Ltd.

Drawn by:
CN

Revision:

Checked by:

292-004

Rev: A

Date: 10.01.2018

Scale: 1:50 @ A3

PURPOSE OF ISSUE

Preliminary

Planning

Tender

Construction

Existing & Proposed Cross Sections

Flat 2, 84 Albert Street, London
NW1 7NR

norton ellis architects
42 Colebrooke Row
London N1 8AF
Tel: 020 7226 2004
www.nortonellis.co.uk
mail@nortonellis.co.uk

