

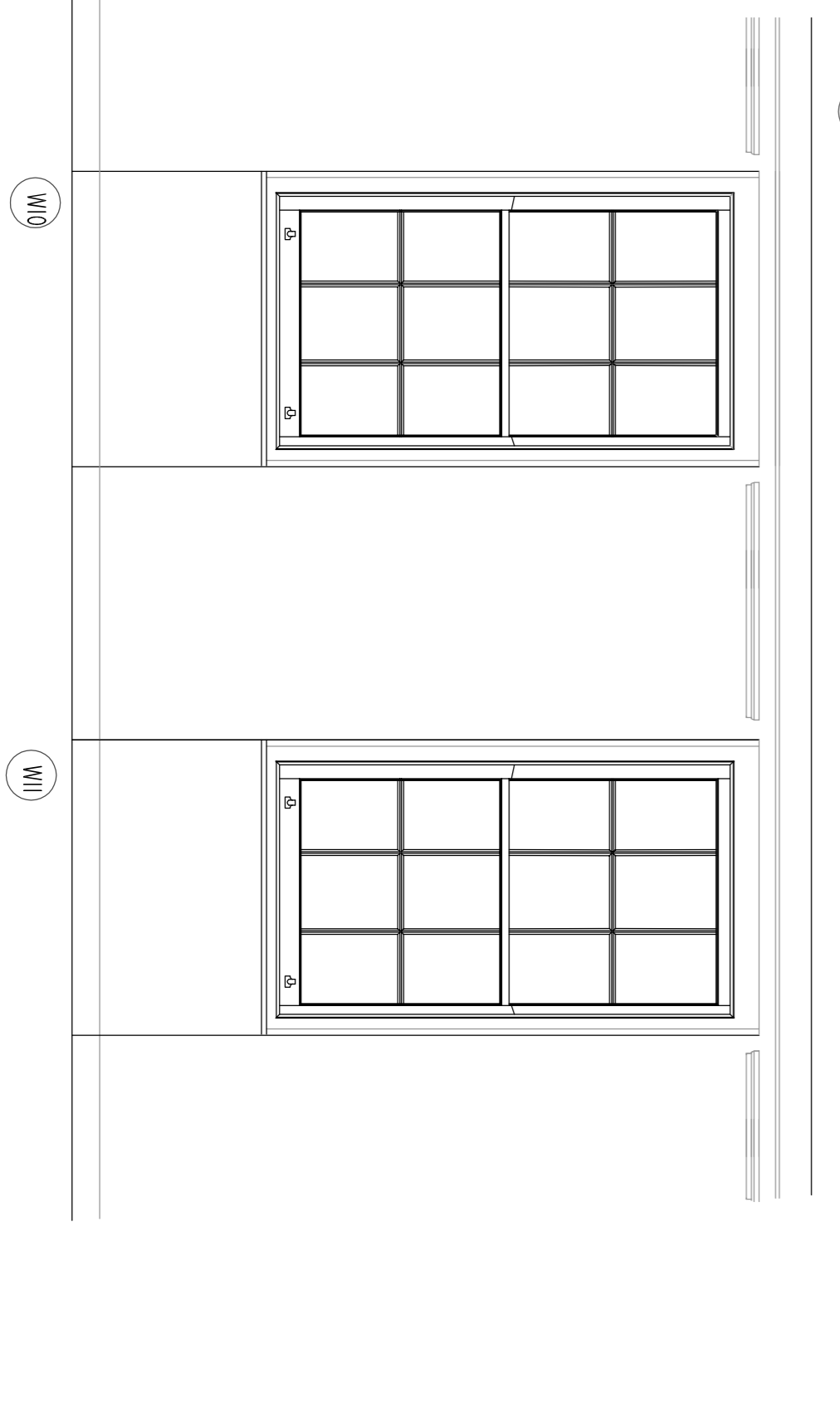

The Honourable
Society of Gray's Inn
8 South Square,
London,
WC1R 5ET
Telephone:
020 7458 7800

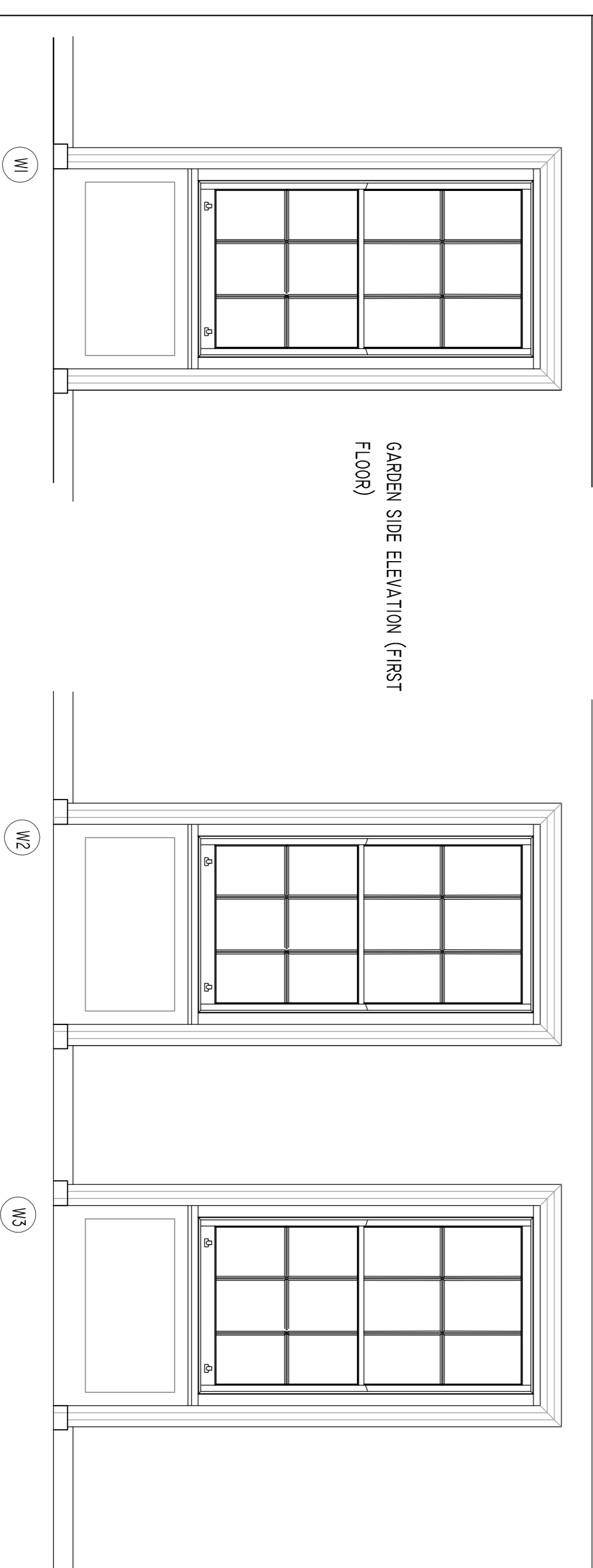
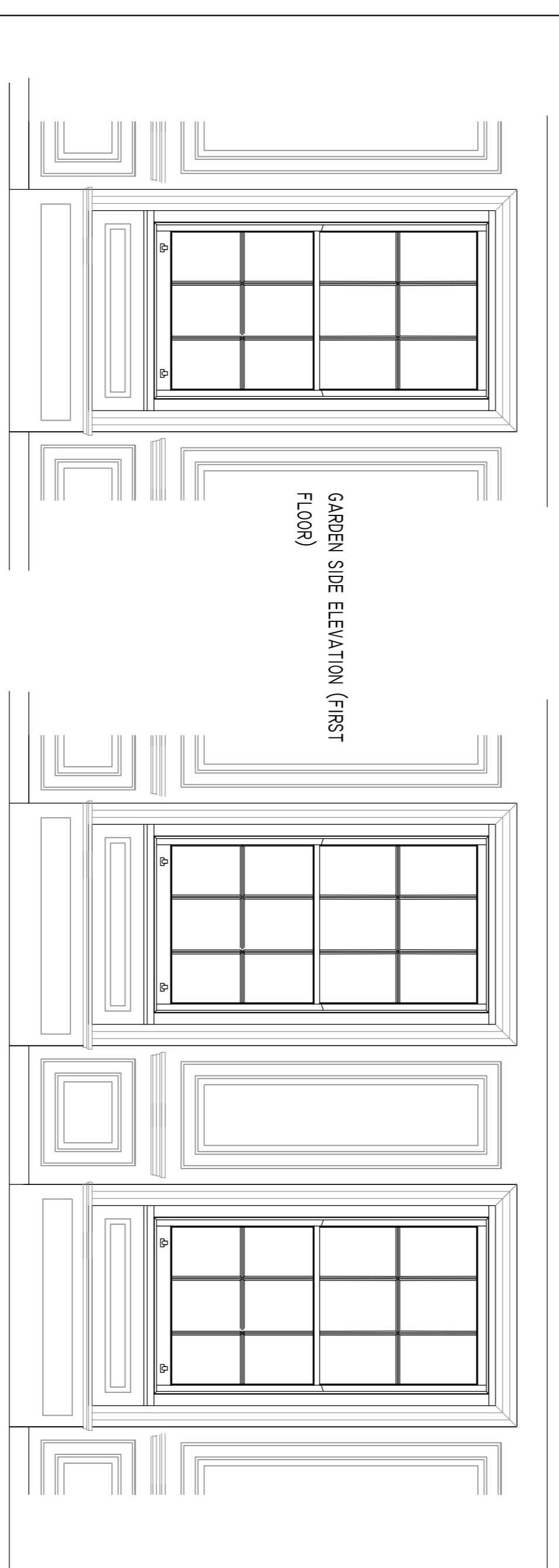
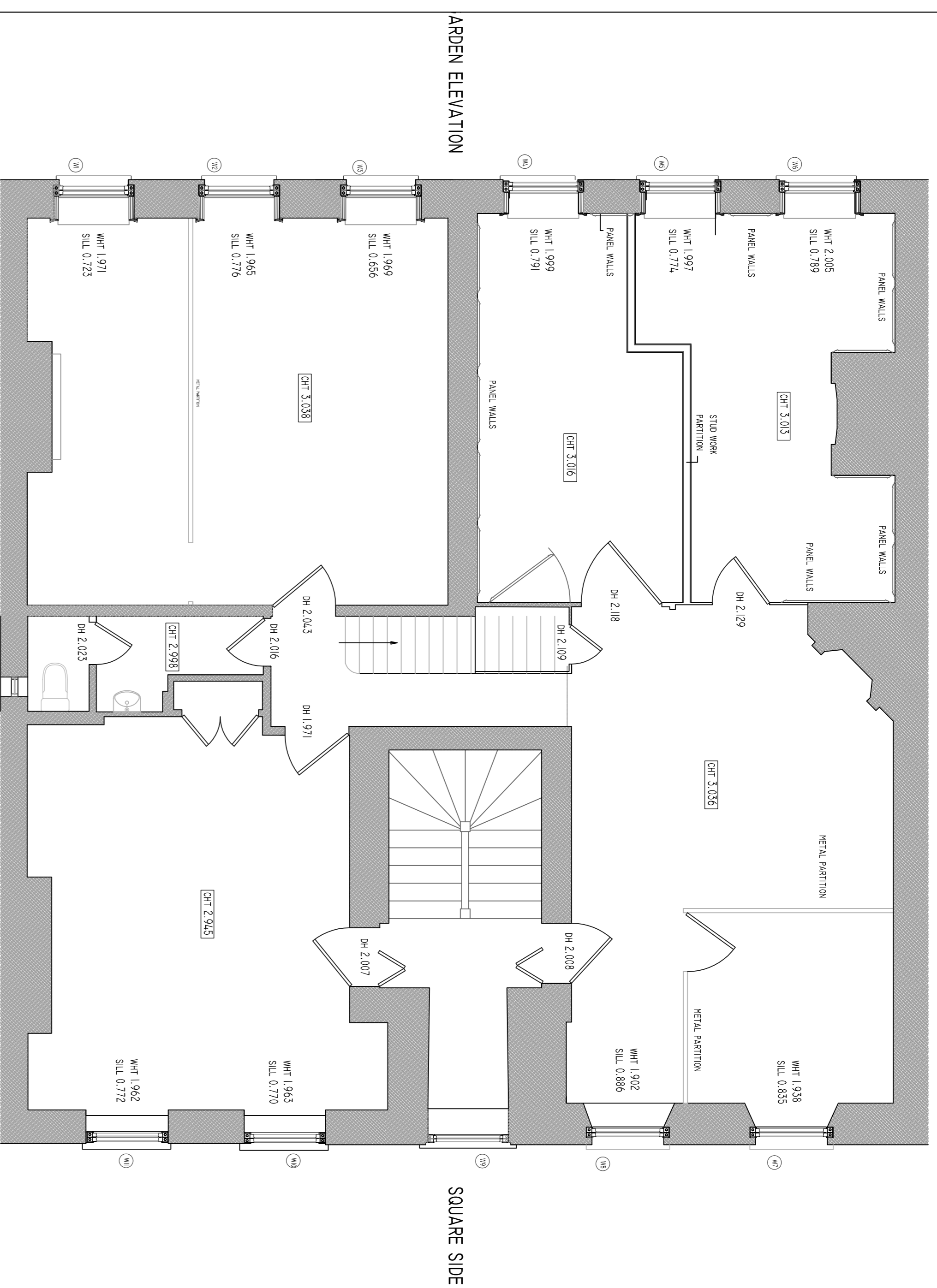
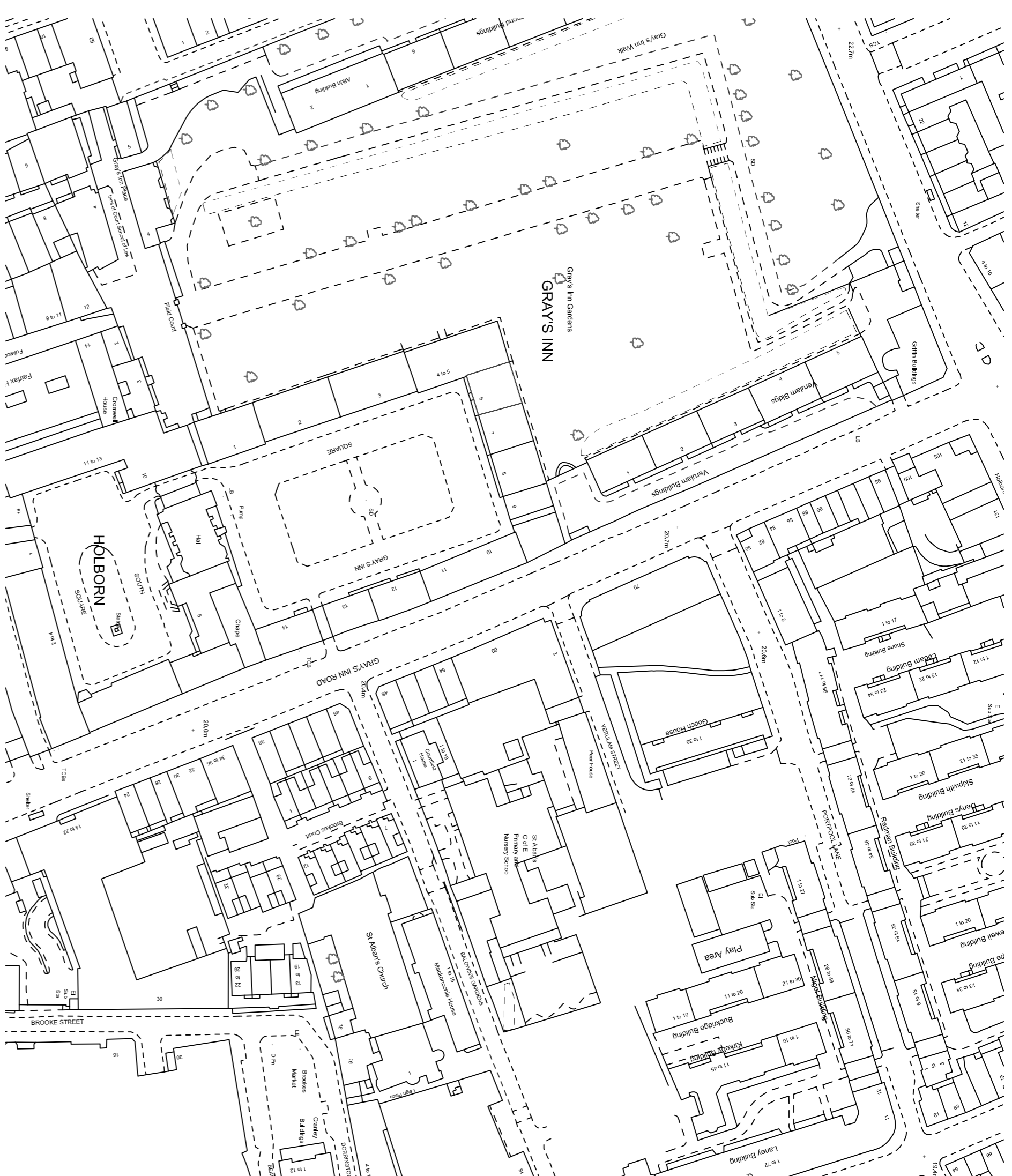

Revision	A	First Issue	26/09/2017
		NN/1064/6/SIS/PL0717/002/A	File No. 1064

Notes
Do not scale this drawing. Use figured dimensions only.
Mark Snook Planning accepts no responsibility for any errors made by others in scaling from this drawing.
Copyright © Mark Snook Planning 2017.
This drawing is Copyright and must not be reproduced, lent, or otherwise disclosed to any third party without the written consent of the owners of the Copyright.

Mark Snook Planning
Town Planning Consultants.



The Pike House,
Kingshill Road,
Dursley, Glos.
GL11 4BJ
Telephone:
01453 549336
Email:
marksnookplanning@hotmail.com

Title:-
Proposed Alterations To Former Preston Rouse Offices First Floor No 6
Gray's Inn Square.

Client:-
The Honourable Society of Gray's Inn

Drawing:-
Existing floor plan and large scale joinery details + Location plan

Date:- 12/07/2017
Scale:- 1:20, 1:50 @ A1
Drawn:- MS