

20mm Stone  
Ditra mat  
65mm Screed (containing wet UFH)  
20mm Rigid Insulation  
Newton 520 Cavity Drain Membrane  
50mm Rigid Insulation  
150mm RC slab (as specified by SE)  
Visqueen membrane (as specified by SE)  
Concrete blinding (as specified by SE)

Floor Type 1  
Lower Ground Floor Build up  
(Wet UFH)  
Stone Finish

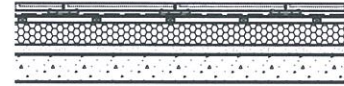

40mm Stone floor finish  
15mm Pedestal  
Fully Adhered Membrane  
18mm Ply (1:80 fall)  
120mm Rigid Insulation  
50mm (minimum) Waterproof screed (1:80 fall) (Contractor's design)  
150mm RC slab (as specified by SE)

Floor Type 6  
Ground Floor Terrace Build up  
Stone Finish



Carpet  
Underlay  
Existing floorboards  
Existing joists (levelled) with  
100mm insulation between  
joists

Floor Type 11  
Loft Floor Build up  
Carpet Finish

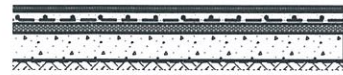

20mm Stone  
Ditra mat (with Electric UFH)  
65mm Screed  
50mm Kingspan Styrozone Rigid Insulation  
Newton 520 Cavity Drain Membrane  
Existing Floor Slab

Floor Type 2  
Lower Ground Floor Build up  
(Wet UFH)  
Stone Finish

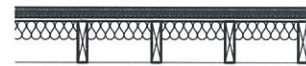

20mm Stone floor finish  
Ditra mat  
22mm Low board panel  
(containing wet UFH)  
Existing floorboards  
Existing joists (levelled) with  
100mm insulation between  
joists (NBS Section P10)

Floor Type 7  
Ground & First Floor Build up  
(Wet UFH)  
Stone Finish

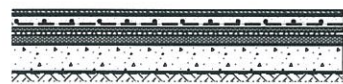

20mm Timber Floor  
Ditra mat  
65mm Screed (containing wet UFH)  
20mm Rigid Insulation  
Newton 520 Cavity Drain Membrane  
50mm Rigid Insulation  
150mm RC slab (as specified by SE)  
Visqueen membrane (as specified by SE)  
Concrete blinding (as specified by SE)

Floor Type 3  
Lower Ground Floor Build up  
(Wet UFH)  
Timber Floor Finish

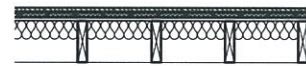

20mm Timber floor  
9mm Ply  
22mm Low board panel  
(containing wet UFH)  
Existing floorboards  
Existing joists (levelled) with  
100mm insulation between  
joists

Floor Type 8  
Ground & First Floor Build up  
(Wet UFH) *Second*  
Timber Finish

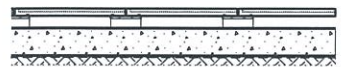

40mm Stone floor finish  
Pedestal  
150mm RC slab (as specified by SE)  
Visqueen membrane (as specified by SE)  
Concrete blinding (as specified by SE)

Floor Type 4  
Lower Ground External Floor Build Up  
Stone Finish



20mm Stone floor (NBS Section M40)  
Ditra mat (with Electric UFH)  
18mm Ply  
Existing floorboards  
Existing joists (levelled) with  
100mm insulation between  
joists

Floor Type 9  
First Floor Build up  
(Electric UFH)  
Stone Finish

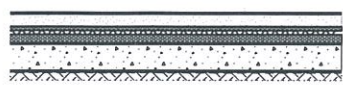

Epoxy Resin Floor Finish  
65mm Screed  
20mm Rigid Insulation  
Newton 520 Cavity Drain Membrane  
50mm Rigid Insulation  
150mm RC slab (as specified by SE)  
Visqueen membrane (as specified by SE)  
Concrete blinding (as specified by SE)

Floor Type 5  
Lower Ground External Floor Build Up  
Stone Finish



10mm Porcelain tile  
Ditra mat (with Electric UFH)  
18mm Ply  
Existing floorboards  
Existing joists (levelled) with  
100mm insulation between  
joists

Floor Type 10  
Second Floor Build up  
(Electric UFH)  
Porcelain Finish

# PLANNING

Project No. 16006  
Client Mr. & Ms. A. Saleh  
Date January 2018  
Scale 1:20@A1  
Project 17 East Heath Road, NW3

Drawing Title: Detail Floor Types

Drawing No. 400\_002 Rev. -  
Drawn LG Approved RD Signed

Marek Wojciechowski Architects

66-68 Margaret Street W1W 8SR T. 020 7580 9336 www.mwa.co.uk

Copyright Marek Wojciechowski Architects Limited. No implied license exists. This drawing should not be used to calculate areas for the purposes of valuation. All dimensions to be checked on site by the contractor and such dimensions to be their responsibility. Do not scale drawings. All work must comply with relevant British Standards and Building Regulations requirements. Drawing errors and omissions to be reported to the architect.

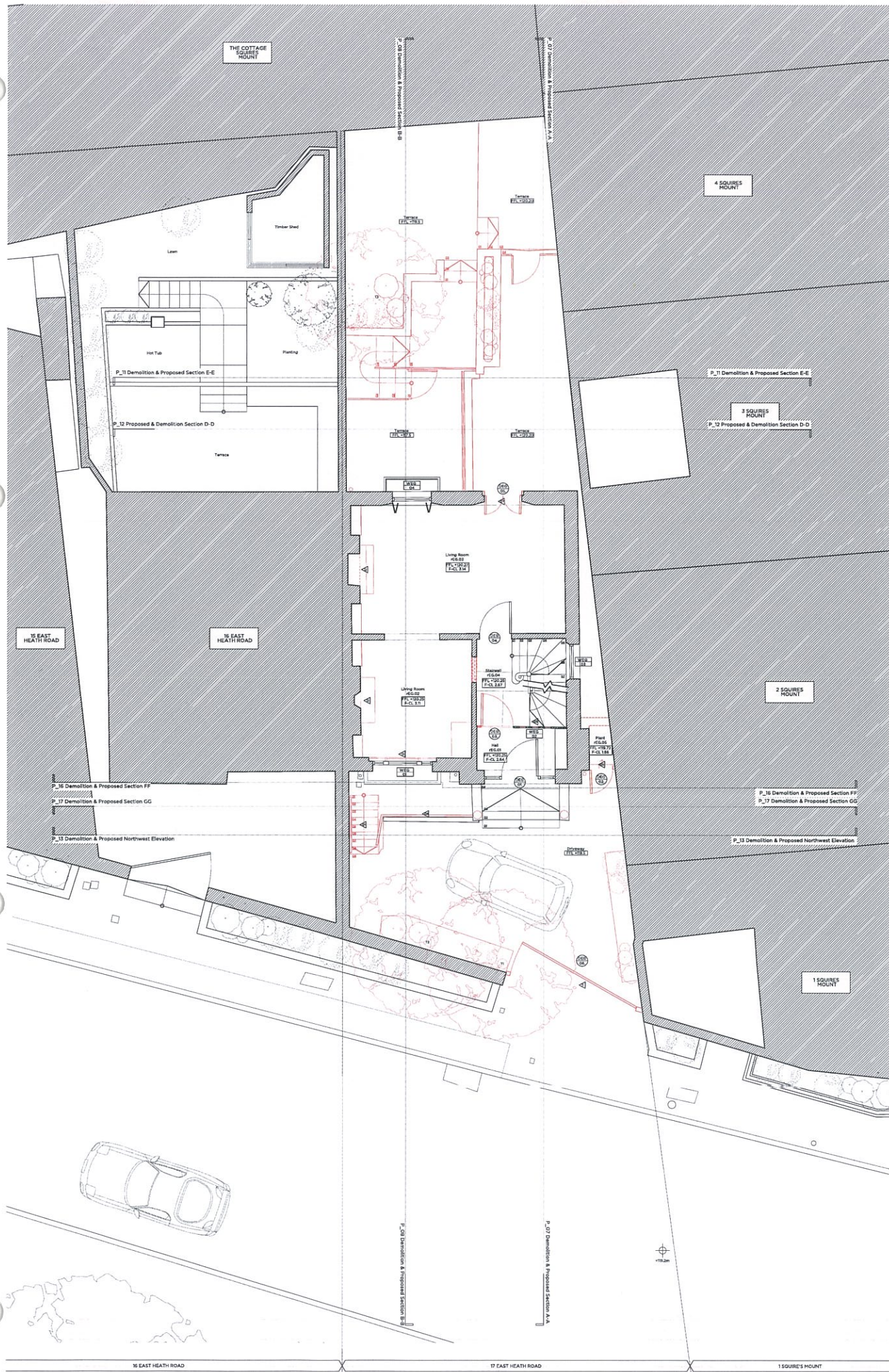

Demolition Ground Floor Plan

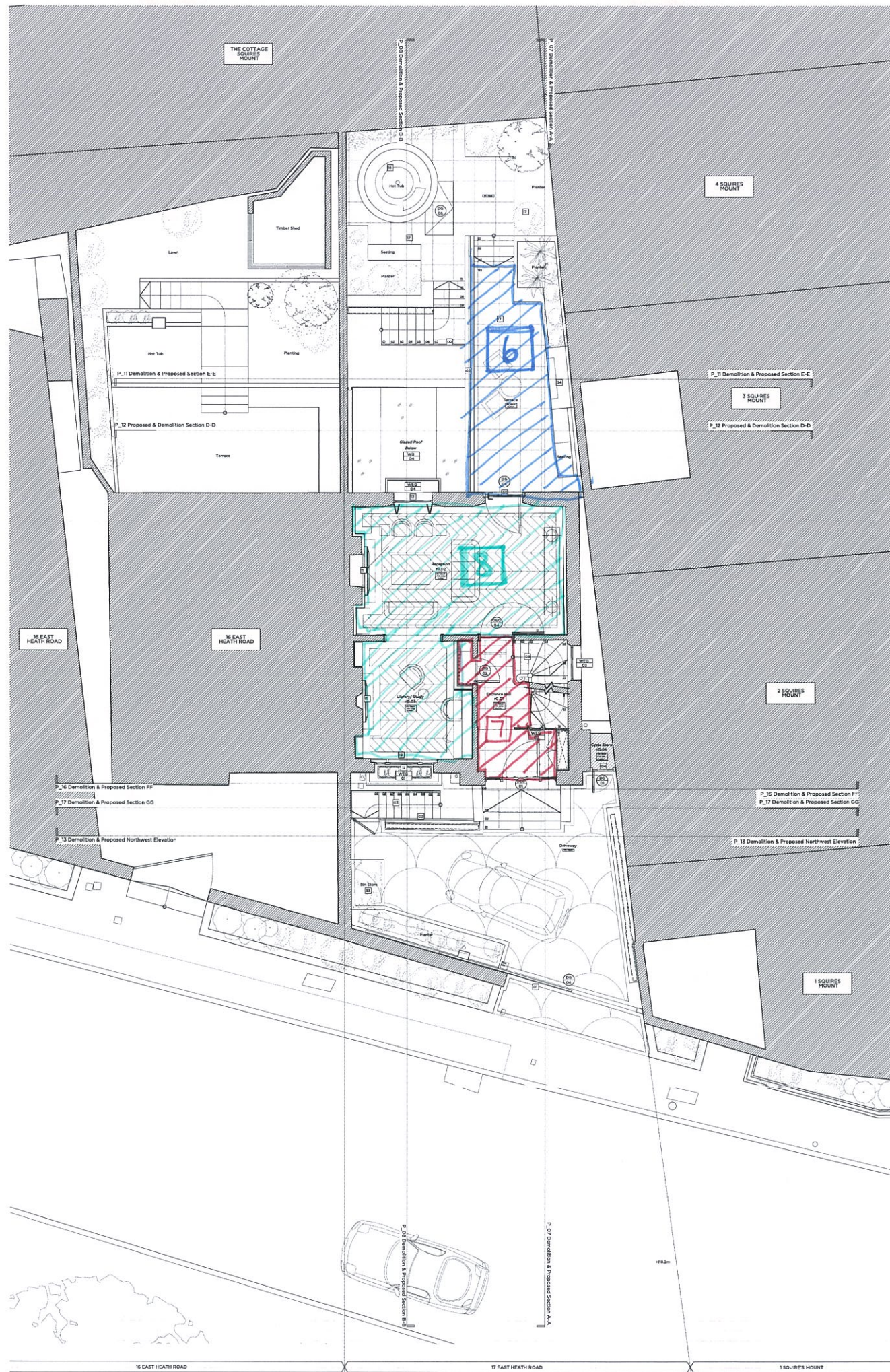

Proposed Ground Floor Plan

**Site Plan**

16 EAST HEATH ROAD

17 EAST HEATH ROAD

1 SQUIRE'S MOUNT

2 SQUIRE'S MOUNT

3 SQUIRE'S MOUNT

4 SQUIRE'S MOUNT

**Legend**

- Existing structure / north
- New structure
- New wall
- Line demarcation of existing structure
- SVP
- Existing structure / north
- New structure
- New wall
- Line demarcation of existing structure
- SVP
- Existing structure / north
- New structure
- New wall
- Line demarcation of existing structure
- SVP

**General Notes**

1. Refer to the 2D and 3D models for details not shown.
2. Existing structure to be demolished and replaced.
3. New structure to be constructed in accordance with the approved plans.
4. Underfloor heating to be provided throughout.

**General Notes**

1. Existing structure to be demolished and replaced.
2. New structure to be constructed in accordance with the approved plans.
3. New wall to be constructed in accordance with the approved plans.
4. Underfloor heating to be provided throughout.

**General Notes**

1. Existing structure to be demolished and replaced.
2. New structure to be constructed in accordance with the approved plans.
3. New wall to be constructed in accordance with the approved plans.
4. Underfloor heating to be provided throughout.

**General Notes**

1. Existing structure to be demolished and replaced.
2. New structure to be constructed in accordance with the approved plans.
3. New wall to be constructed in accordance with the approved plans.
4. Underfloor heating to be provided throughout.

**General Notes**

1. Existing structure to be demolished and replaced.
2. New structure to be constructed in accordance with the approved plans.
3. New wall to be constructed in accordance with the approved plans.
4. Underfloor heating to be provided throughout.

**PLANNING**

Project No: 16006

Client: Mr. & Ms. A. Saleh

Date: November 2016

Scale: 1:100 @ A2 / 1:50 @ A0

Project: 17 East Heath Road, NW3

Drawing Title: Demolition & Proposed Ground Floor Plan

Drawing No: P\_01

Drawn: LG

Approved: RD

**Marek Wojciechowski Architects**

16-18 Highgate Street, NW3 8EN

T: 020 7500 9338

www.mwa.co.uk

Copyright Marek Wojciechowski Architects Limited. All rights reserved. No part of this drawing may be reproduced, stored in a retrieval system, or transmitted in any form or by any means, electronic, mechanical, photocopying, recording, or otherwise, without the prior written permission of the architect. The architect's liability is limited to the design and construction of the building in accordance with the approved plans and specifications. The architect is not responsible for any errors or omissions in the drawing. Drawing errors and omissions will be corrected at the architect's discretion.

0 5m 1m 2m 3m 4m 5m





