

PROPOSED DOOR TO BE TIMBER TO MATCH EXISTING

PROPOSED
DOOR TO BE TIMBER
TO MATCH
EXISTING

PROPOSED
DOOR TO BE TIMBER
TO MATCH
EXISTING

PROPOSALS:

The proposals are
for the replacement
of the existing
timber front door.

The proposed
replacement door
is to be timber,
constructed to current
building regulations
as per the attached
details.

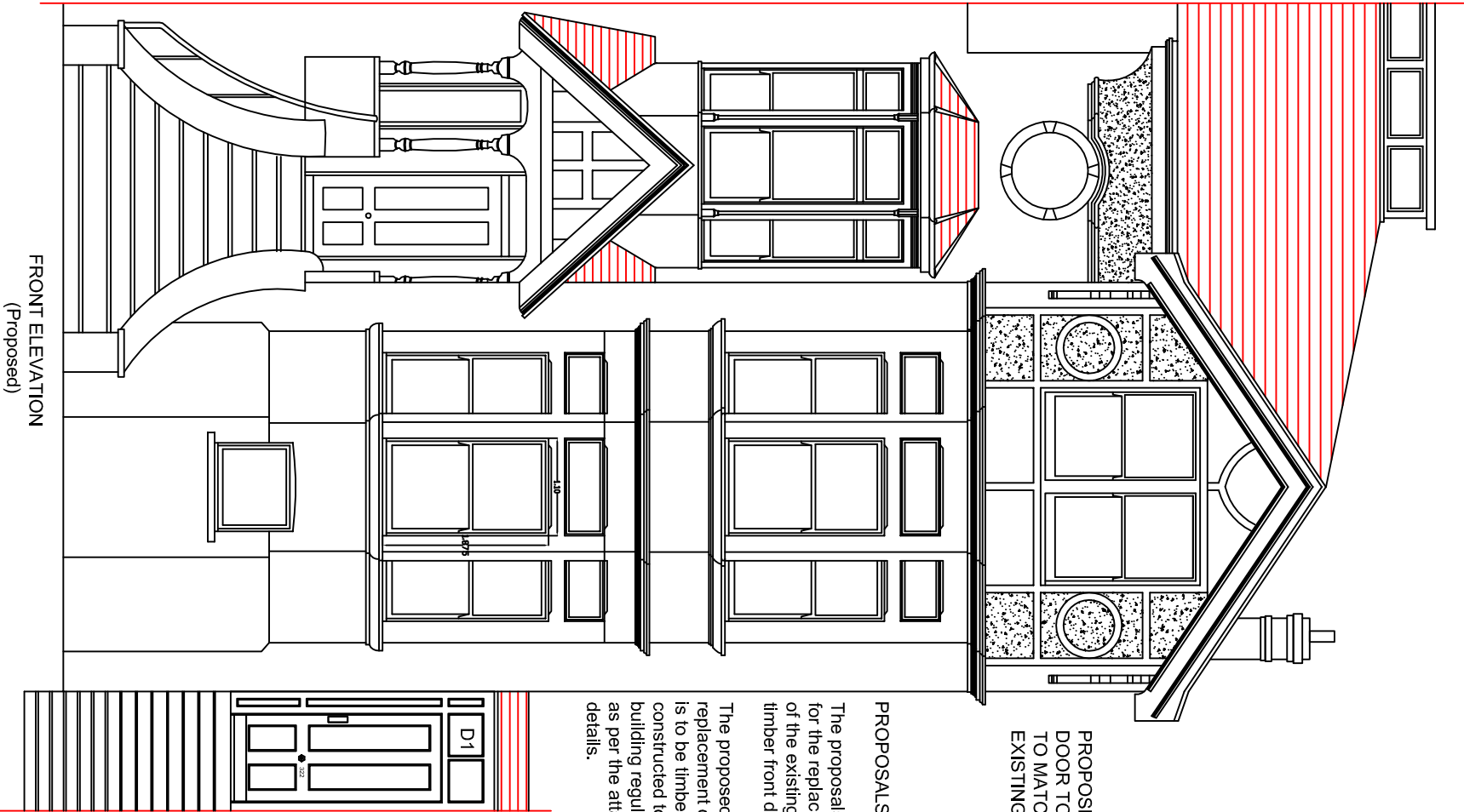

FRONT ELEVATION
(Proposed)

1:75

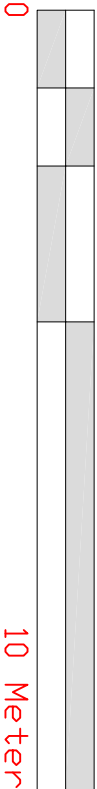

10 Meter

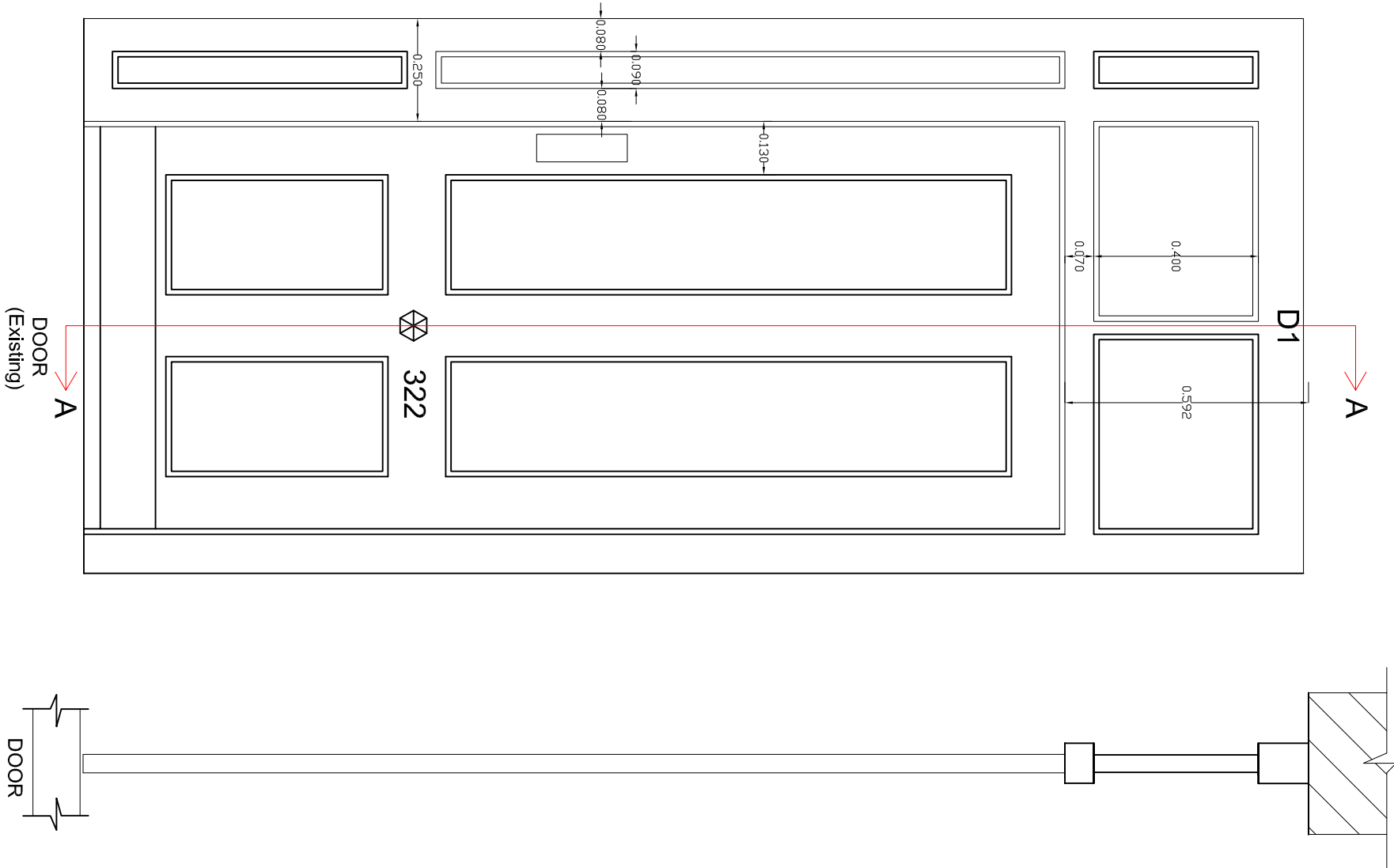

DOOR
(Existing)

DOOR
(Section A-A)

1:15

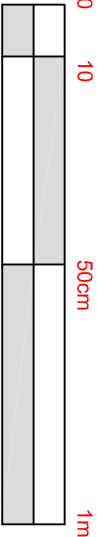

50cm

1m

WALKER MANAGEMENT

EMPLOYER'S AGENTS & PROJECT MANAGERS
LION HOUSE, 242 BALLARDS LANE
LONDON N12 0EP

E-MAIL: INFO@WALKERMANAGEMENT.CO.UK
TEL: 020 8446 5537

TITLE
PROPOSED ELEVATIONS AND DOOR

PROJECT
Flat 1, 322 Finchley Road, NW3 7AG

CLIENT
CIRCLE 33 HOUSING / KIER

SCALE: AS IDENTIFIED
CAD FILE: 3666
DATE: 18.10.17
DRAWN BY: MSR
CHECKER:

PROJECT NO. 3666
DRAWING NO. 3666/MM/02
REVISION R-2