

STEELWORK and JOISTS LAYOUT
Scale 1:50

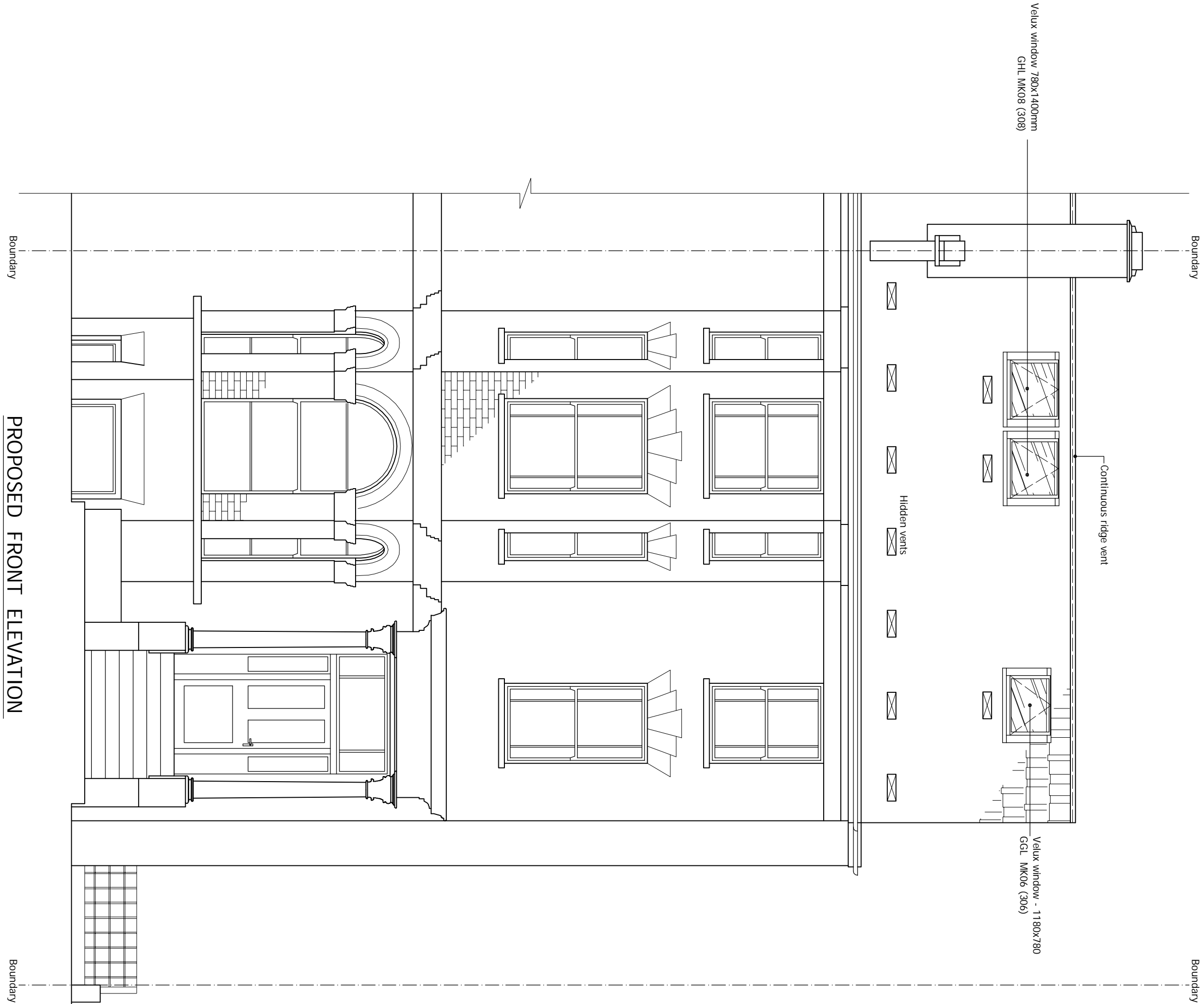

PROPOSED FRONT ELEVATION
Scale 1:50

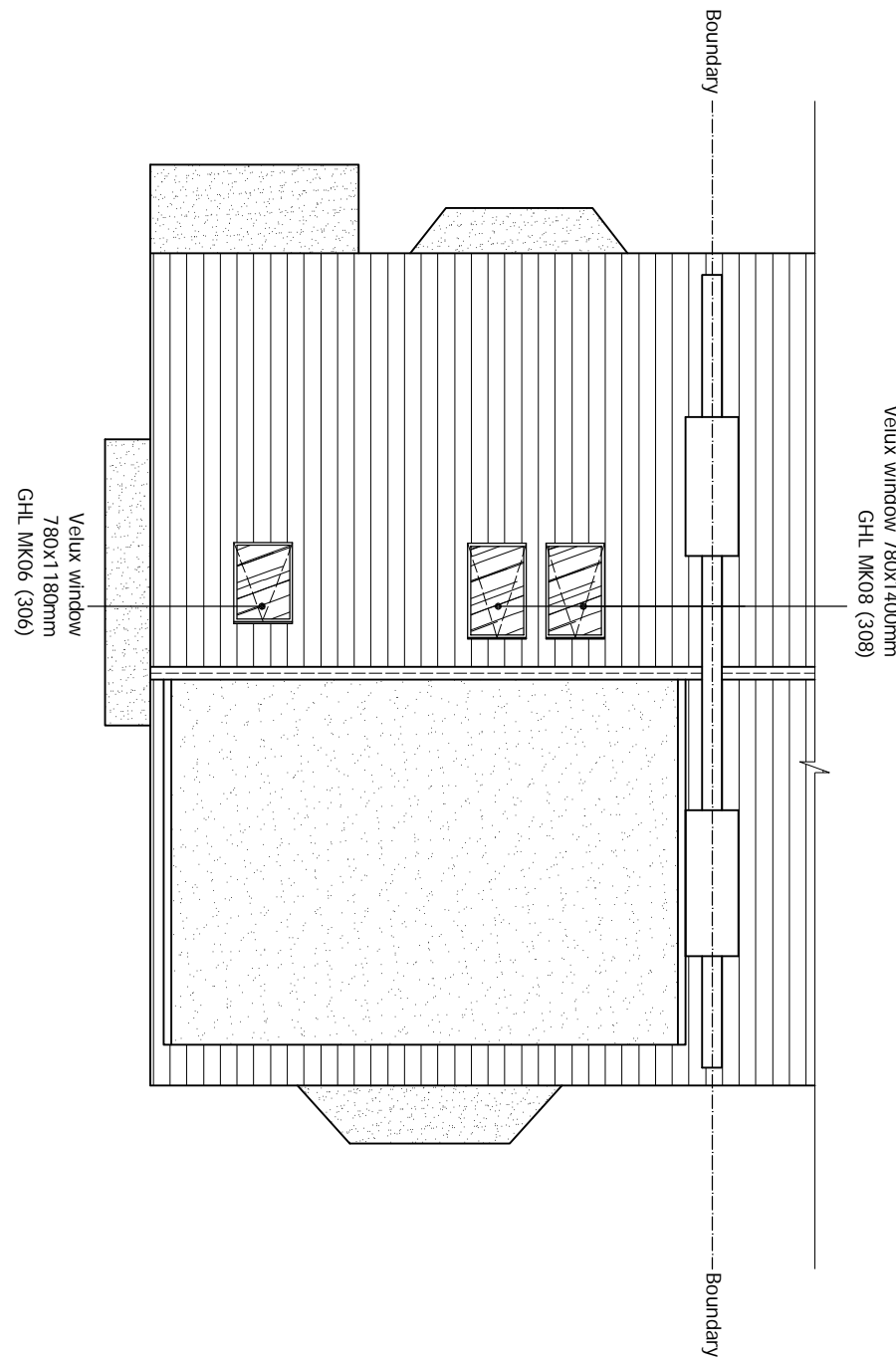

PROPOSED ROOF PLAN
Scale 1:100

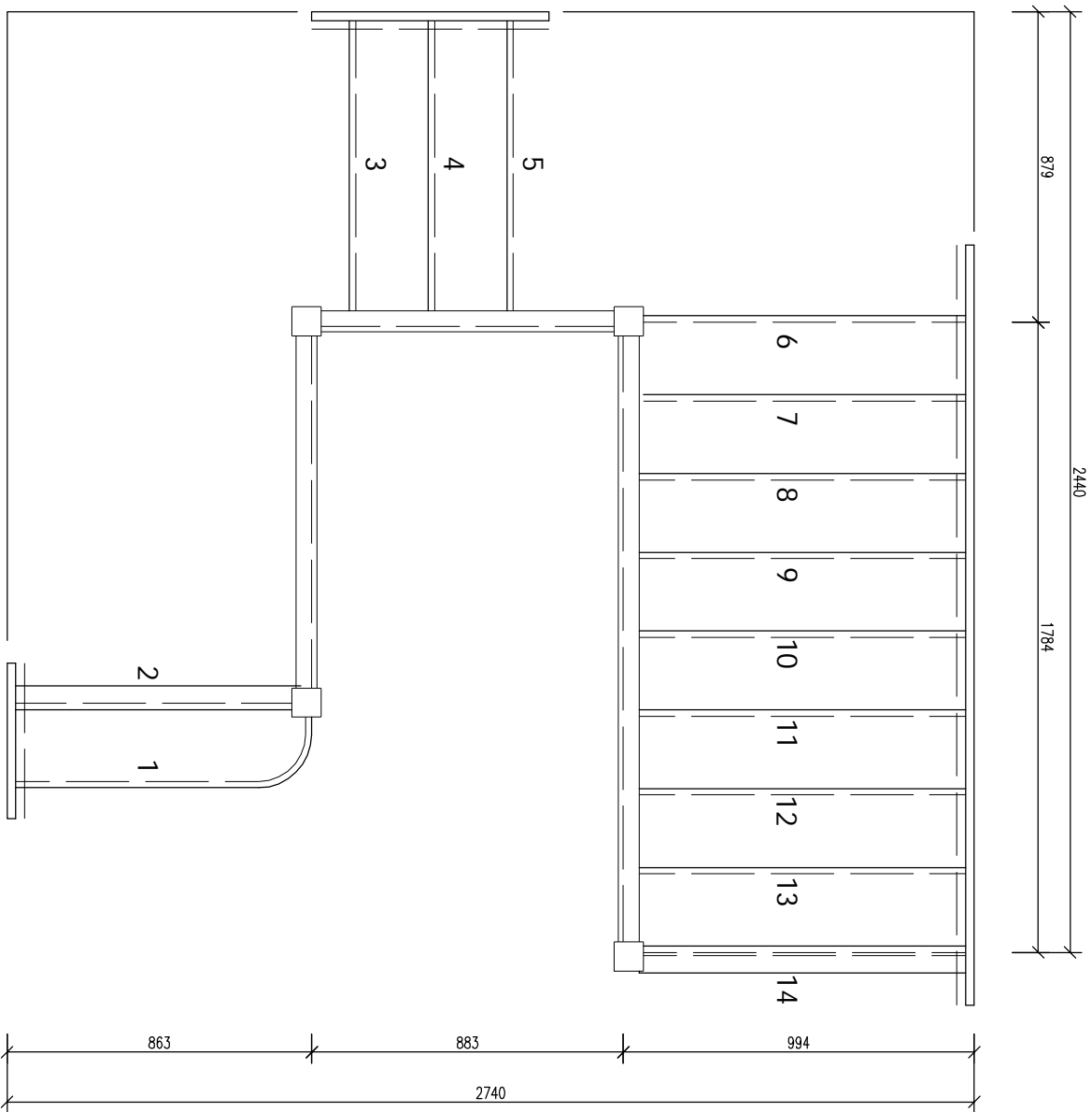

STAIR DETAIL
Scale 1:20

13. STAIRS:- New softwood staircase min. 90 22mm max. rise 200mm width unsubstructed 810mm. Handrail 900mm above pitch line measured vertically with stair rails at max 95mm c/c where required. Minimum headroom over pitch 2100mm measured vertically. New staircase as per detail closed tread design. Site measure for new staircase prior to ordering. All to comply with approved Doc K.

THE CONTRACTOR SHALL ALLOW FOR MAKING GOOD OF ALL DISTURBED WORKS.

Other Notes - Alterations:

1. All existing foundations, beams and/or linings accepting additional load, are to be exposed, if necessary, for consideration by the Building Control Surveyor and upgraded if found necessary.

drawnplans.co.uk

Project: Loft Conversion with Dormer Window to Rear.

For: Mr. J.A.de Saint Rapt
73 King Henrys Road
Hampstead
London
NW3 3QU

Scale	Dwg. no.	Rev. no.
As shown	Sheet 3 of 5	A00
Drawn by:	Date Drawn:	
L.R.	26-January-2018	

For Drawings Tel: 0800 7836790

E-mail :- drawnplansco@aol.com

1:50
1:100

0 1 2 3 4 5 6 7 8 9 10m