

Listed Building Consent application

Kings Cross Station, Eastern Range Building.

Interior installation of seating booths with the corridor area on the first floor.

Proposal by Govia Thameslink Railway
January 2018

Site Plan



The installation is proposed within the Eastern Range Building, Kings Cross Station (shown by the red outline).

Proposal



The three pods are proposed to be installed within the 1st floor corridor outside offices 113, 116 and 119.

The pods are attached to the new timber battens only, therefore not impacting the heritage structure in any way. The new mdf panels will be removed and stored safely.

The existing floor heating vent grills in the corridor will be removed and strengthen with similar as completed by The Office Group.

Seating Booths

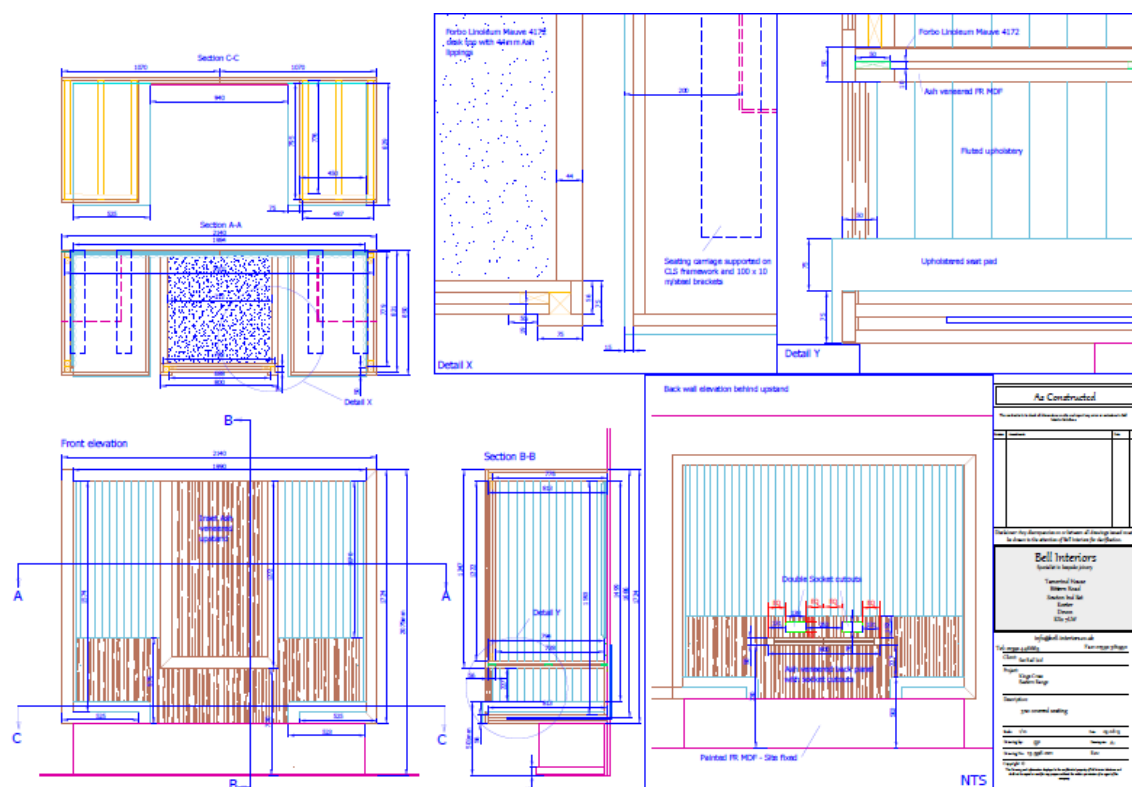

The above shows the detailed plan of the proposed pod, along with photos of existing pods as installed at the south end of the same corridor.