



1 Existing Front Elevation
1 : 100



3 Proposed Front Elevation
1 : 100

Conservation roof lights

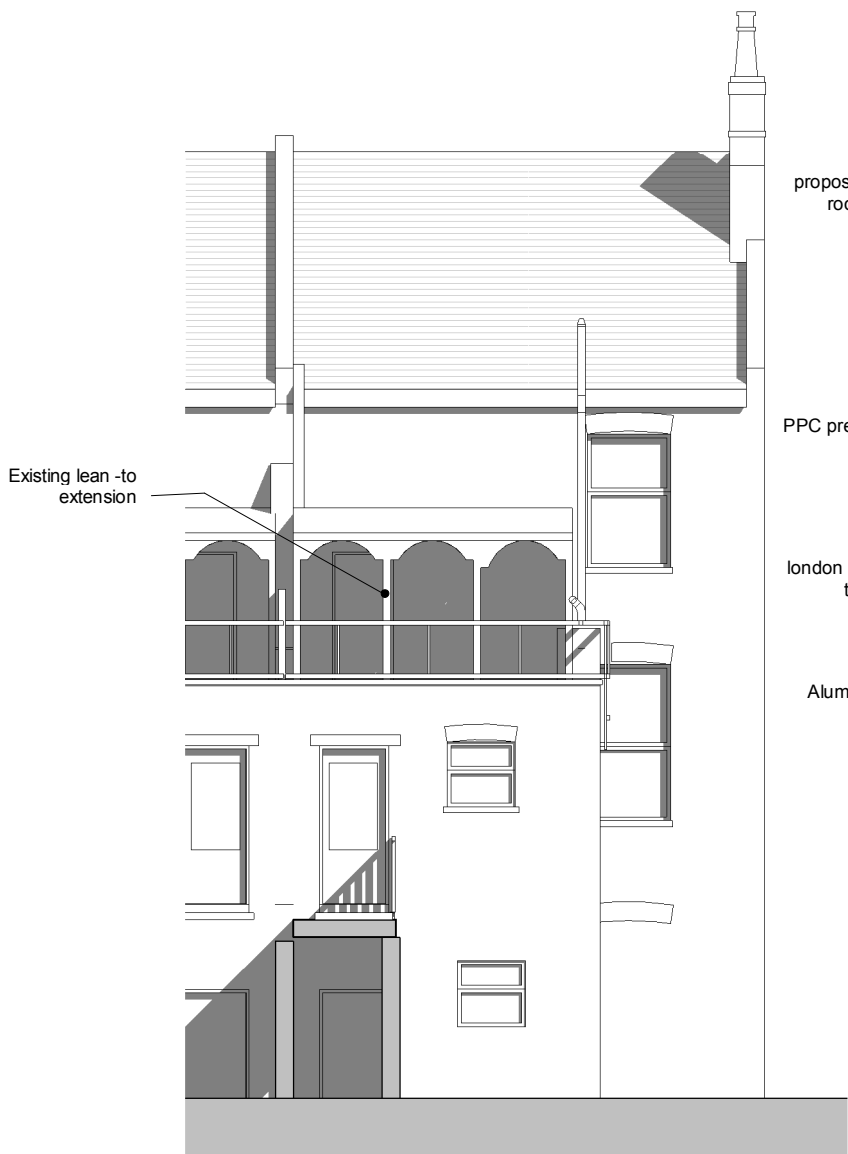

2 Existing Rear Elevation
1 : 100

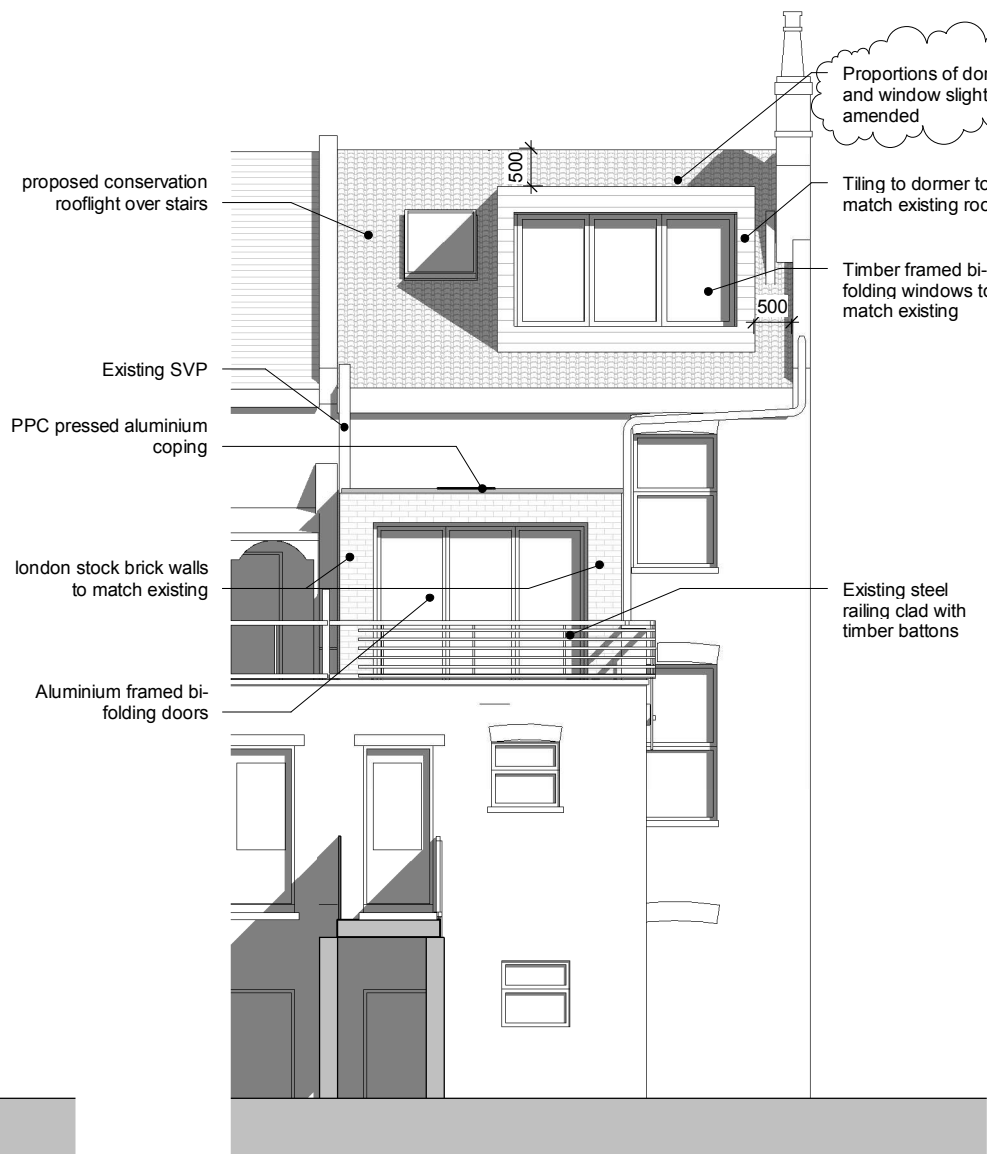

4 Proposed Rear Elevation
1 : 100

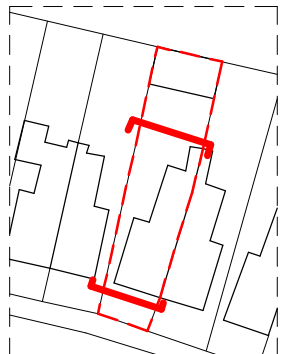

15.03.2016_Rev A_Issued For Planning
11.04.2016_Rev B_General Revision
26.04.2016_Rev C_Reduced dormer
16.05.2016_Rev D_Materials amended
08.12.2017_Rev E_NMA Application
17.01.2018_Rev F_Revised NMA

1502 Savernake Road

Status: Tender
Client: Paul and Jane Taylor
Date: July 2016
Drawing: Existing / Proposed Elevations 01
Drawing No. 1502 - P04 Rev: F
Scale: 1 : 100 @ A3

standard notes:
1. Do not scale this drawing.
2. All dimensions must be checked on site and any discrepancies verified with the architect.
3. Unless shown otherwise, all dimensions are to structural surfaces.
4. All work must comply with relevant building Standards and Building Regulations requirements. Drawing errors and omissions to be reported to the architect

MAPArchitecture
49 Warner Road
London
E17 7DY
tel: 07886 301713
email: studio@map-architecture.co.uk

0m 1m 2m 5m