

PROPOSED DOOR TO BE TIMBER MATCH EXISTING

PROPOSALS:

The proposals are for the replacement of the existing timber front door.

The proposed replacement door is to be timber, constructed to current building regulations as per the attached details.

FRONT ELEVATION
(Proposed)

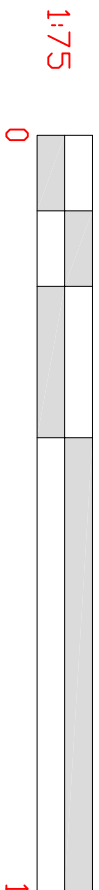

10 Meter

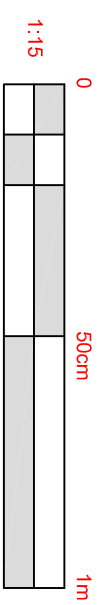
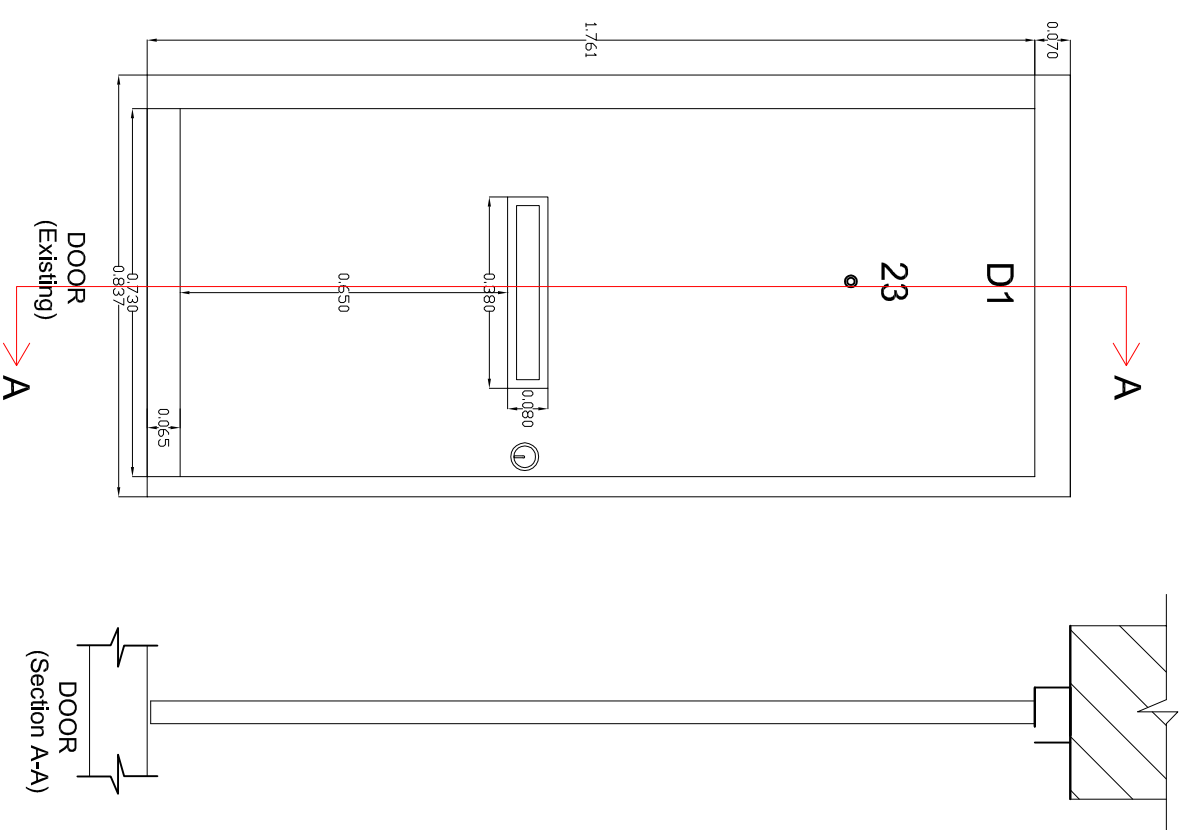

1:15

50cm

1m

WALKER MANAGEMENT

EMPLOYER'S AGENTS & PROJECT MANAGERS

LION HOUSE, 242 BALLARDS LANE

LONDON N12 0EP

TEL: 020 8446 5537

E-MAIL: INFO@WALKERMANAGEMENT.CO.UK

PROPOSED ELEVATIONS WITH DOOR

PROJECT
23 North Villas

CLIENT
CIRCLE 33 HOUSING / KIER

SCALE AS IDENTIFIED	
CAD FILE	
DATE: 16.10.17	
DRAWN BY: SRB	
CHECKED:	
PROJECT NO. 3563	DRAWING NO. 3563/WM/02
	REVISION R-2