

PROPOSED DOOR TO BE TIMBER TO MATCH EXISTING

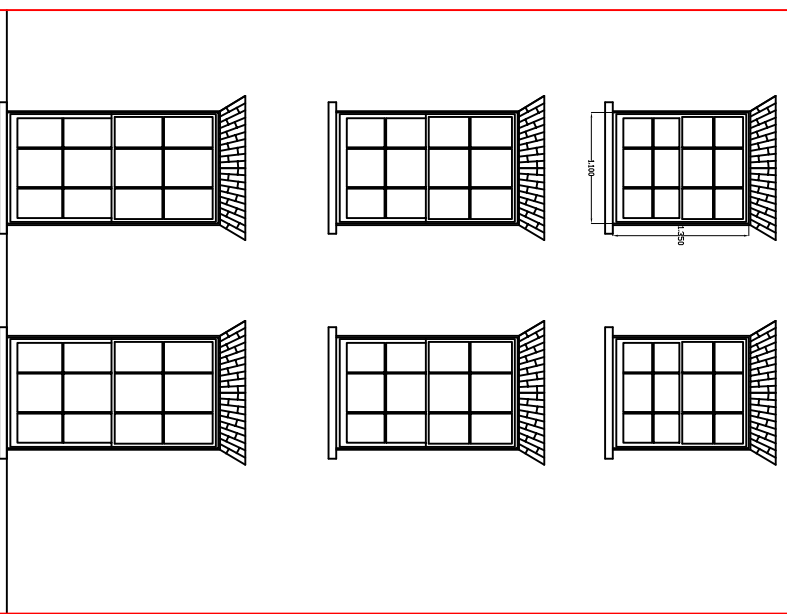

PROPOSED DOOR TO BE TIMBER TO MATCH EXISTING

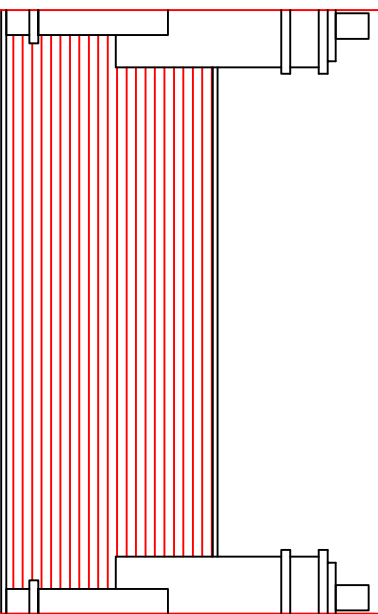
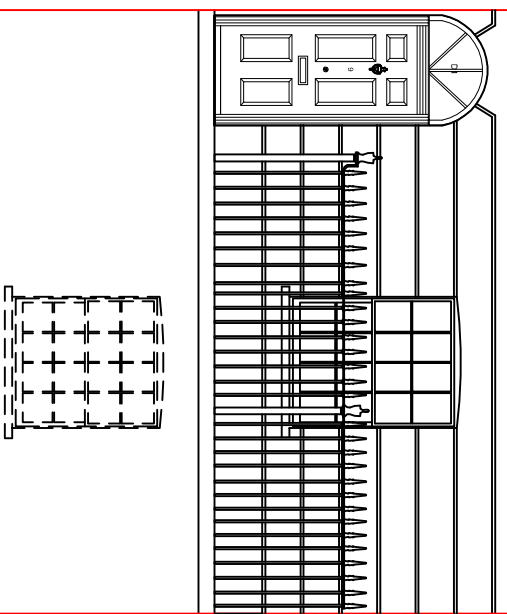

FRONT ELEVATION (Proposed)

PROPOSALS:

The proposals are for the replacement of the existing timber front door.

The proposed replacement door is to be timber, constructed to current building regulations as per the attached details.

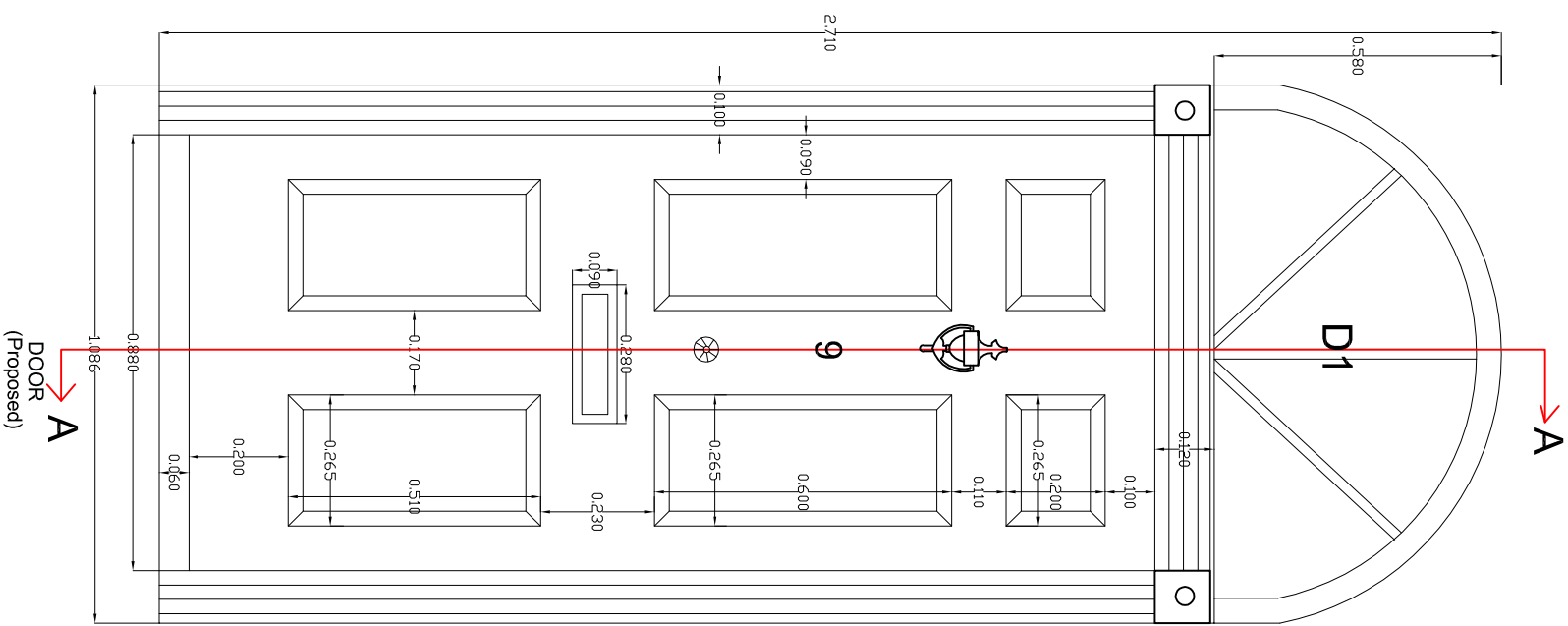
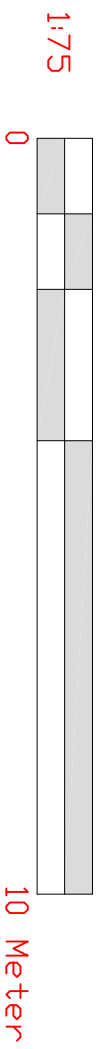

DOOR (Proposed)

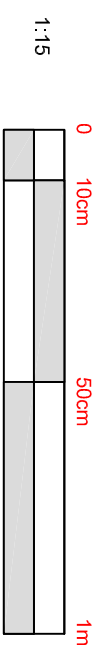
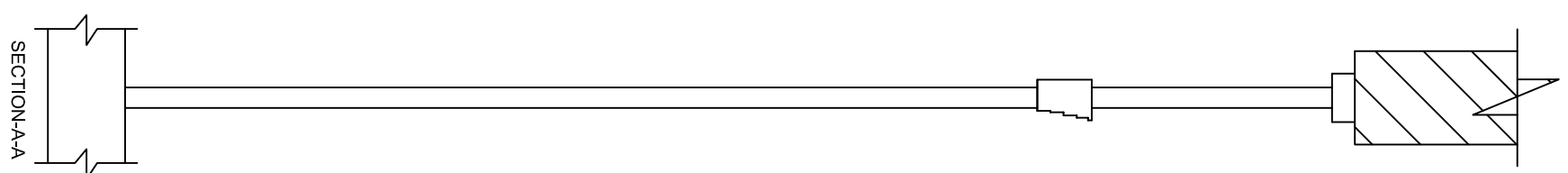

WALKER MANAGEMENT

EMPLOYER'S AGENTS & PROJECT MANAGERS

LION HOUSE, 242 BALLARDS LANE
LONDON N12 0EP
TEL: 020 8446 5537

E-MAIL: INFO@WALKERMANAGEMENT.CO.UK

TITLE
PROPOSED ELEVATIONS WITH DOOR

PROJECT
9 Rugby Street

CLIENT
CIRCLE 33 HOUSING / KIER

SCALE AS IDENTIFIED
CAD FILE:
DATE: 28.10.17
DRAWN BY: SIB
CHECKED:

PROJECT NO. 3576
DRAWING NO. 3576/MM/02
REVISION R-2