

PROPOSED DOOR TO BE TIMBER TO MATCH EXISTING

PROPOSED DOOR TO BE TIMBER TO MATCH EXISTING

PROPOSED DOOR TO BE TIMBER TO MATCH EXISTING

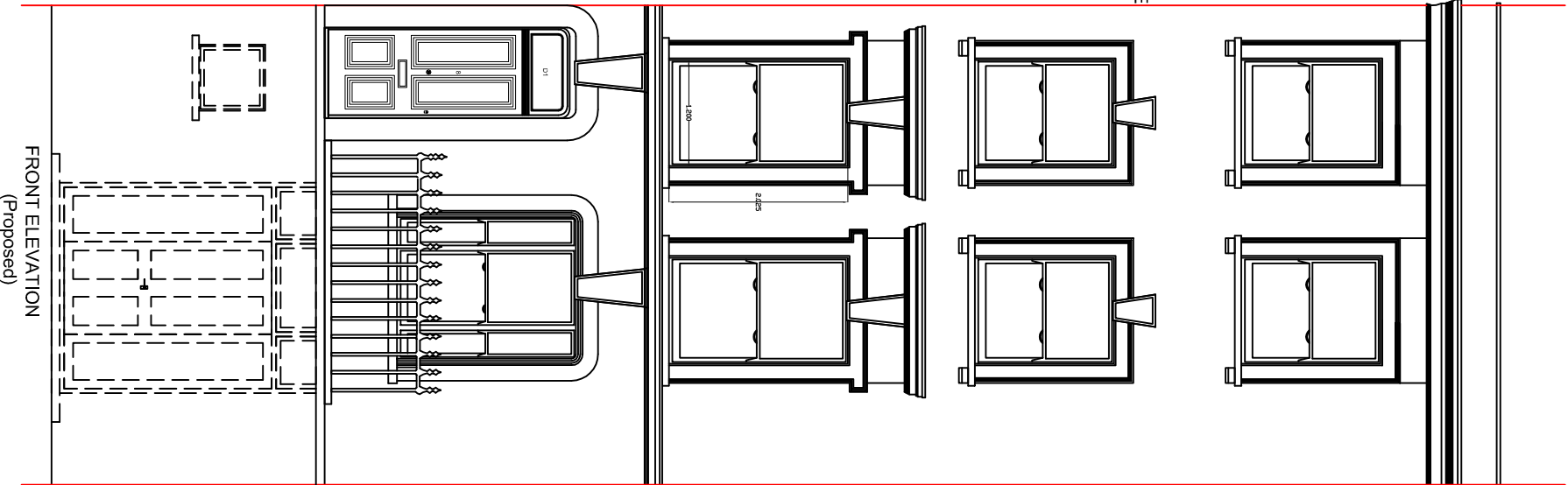

FRONT ELEVATION
(Proposed)

PROPOSALS:
The proposals are for the replacement of the existing timber front door.
The proposed replacement door is to be timber, constructed to current building regulations as per the attached details.

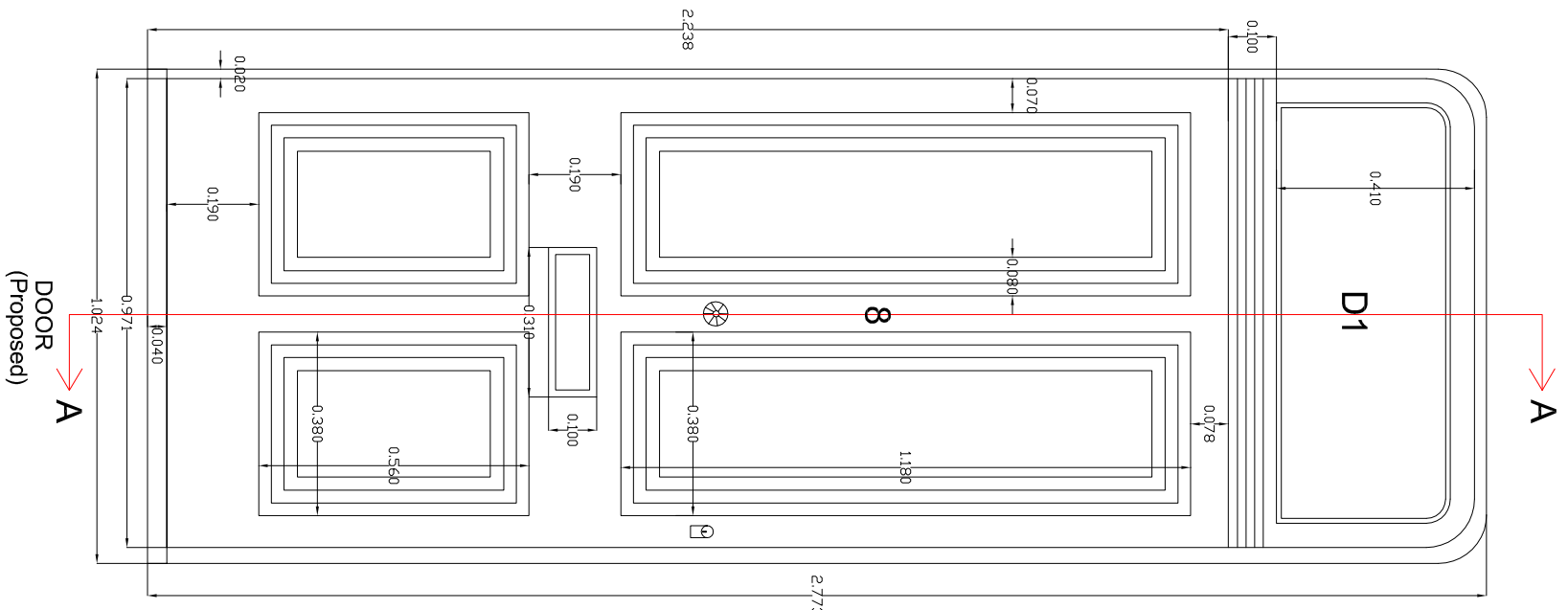

DOOR
(Proposed)
A

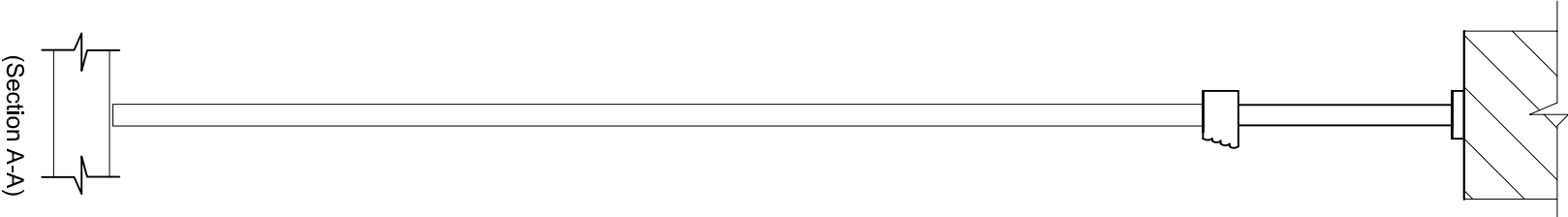

(Section A-A)

1:75



10 Meter

1:15

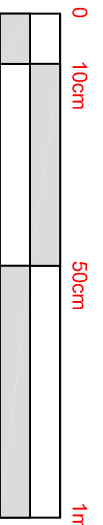

WALKER MANAGEMENT

EMPLOYER'S AGENTS & PROJECT MANAGERS

LION HOUSE, 242 BALLARDS LANE

LONDON N12 0EP

TEL: 020 8446 5537

E-MAIL: INFO@WALKERMANAGEMENT.CO.UK

TITLE
PROPOSED ELEVATIONS WITH DOOR

PROJECT
8 Rugby Street

CLIENT
CIRCLE 33 HOUSING / KIER

SCALE AS IDENTIFIED	DRAWING NO.	REVISION
CAD FILE	3570/MM/02	R-2
DATE: 26.10.17		
DRAWN BY: SFB		
CHECKED:		
PROJECT NO.	3570	