

**NEIL
DAVIES
ARCHITECTS**

ALL INFORMATION REMAINS THE PROPERTY OF THE ARCHITECT AND MAY NOT BE USED FOR ANY PURPOSE WHATSOEVER, OR REPRODUCED THROUGH ANY MEDIUM WITHOUT THE WRITTEN PERMISSION OF THE ARCHITECT. NO RESPONSIBILITY ACCEPTED FOR UNAUTHORISED USE.

4 The Glasshouse
47A Goshawk Road
London W12 8QP
T: +44(0)20 8743 4401
E: info@neildaviesarchitects.com

02

Blashford Site Section Key Plan
Scale 1:5000 @ A1

NOTES

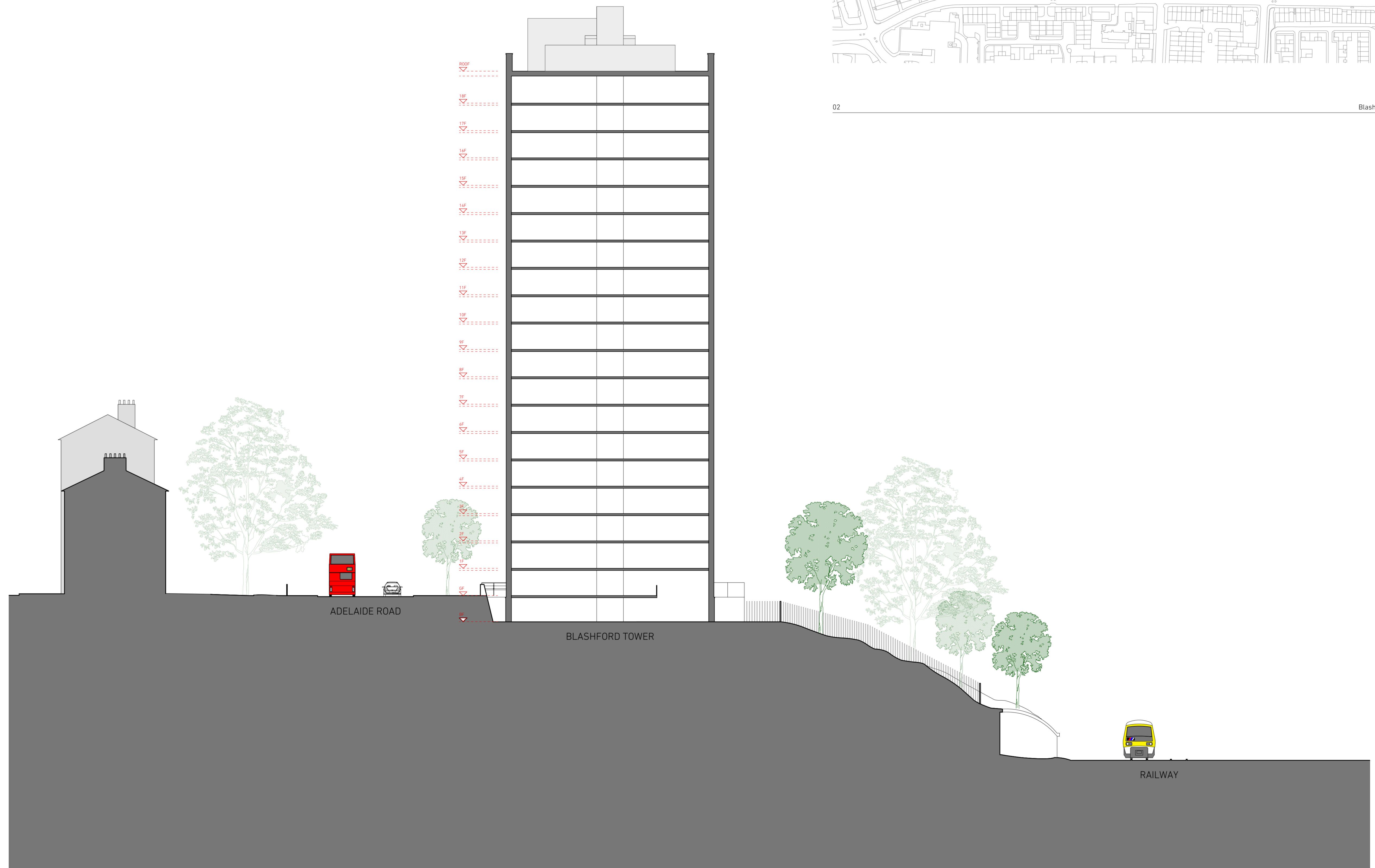

01

Blashford Proposed Site Section
Scale 1:200 @ A1

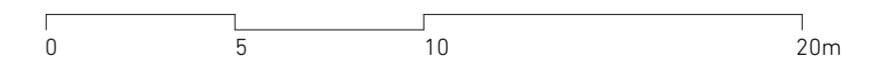

B Issued for Planning 26/01/18
A Client Issue for comment 12/01/18

PLANNING

PROJECT	PLANNING
TITLE	Blashford Pr Site Section
JOB NO	114
SCALE	1:200 @ A1
DATE	22/12/17
DRAWN BY	PP
CHECKED BY	ND
DWG NO	170
REVISION	B