

**NEIL  
DAVIES  
ARCHITECTS**

ALL INFORMATION REMAINS THE PROPERTY OF THE ARCHITECT AND MAY NOT BE USED FOR ANY PURPOSE WHATSOEVER, OR REPRODUCED THROUGH ANY MEDIUM WITHOUT THE WRITTEN PERMISSION OF THE ARCHITECT. NO RESPONSIBILITY ACCEPTED FOR UNAUTHORISED USE.

4 The Glasshouse  
49A Goldhawk Road  
London W12 8QP  
T: +44(0)20 8743 4401  
E: info@neildaviesarchitects.com

NOTES

B	Issued for planning	26/01/18
A	Client issue for comment	12/01/18

PLANNING

<b>PROJECT</b>	PLANNING
<b>TITLE</b>	Taplow Proposed GF Plan
<b>JOB NO</b>	114
<b>SCALE</b>	1:200 @ A3
<b>DATE</b>	22/12/17
<b>DRAWN BY</b>	SN
<b>CHECKED BY</b>	ND
<b>DWG NO</b>	160
<b>REVISION</b>	B

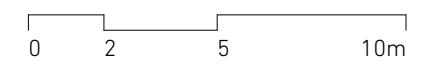

Winchester Road

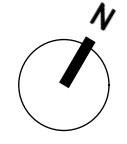
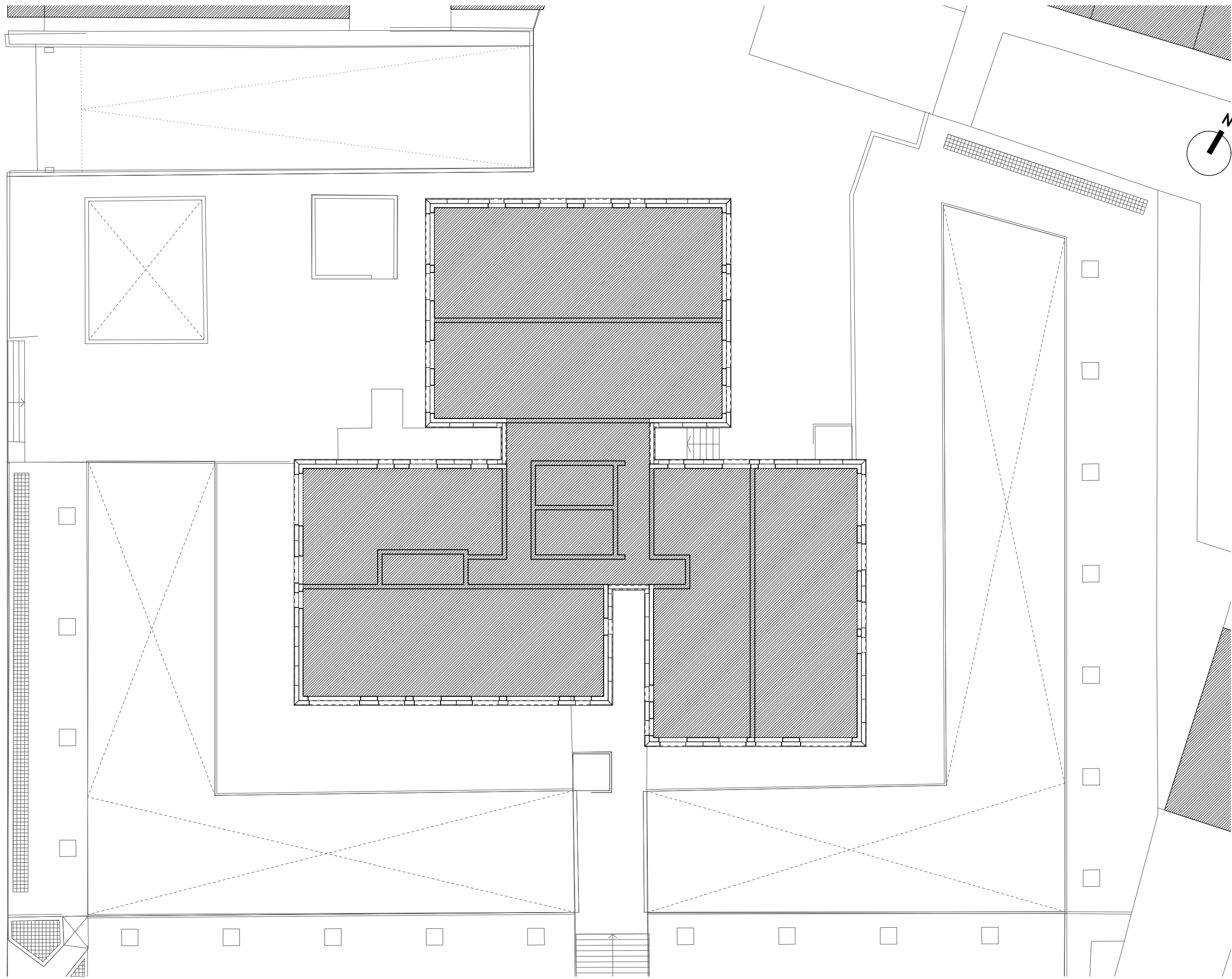

**NEIL  
DAVIES  
ARCHITECTS**

ALL INFORMATION REMAINS THE PROPERTY OF THE ARCHITECT AND MAY NOT BE USED FOR ANY PURPOSE WHATSOEVER, OR REPRODUCED THROUGH ANY MEDIUM WITHOUT THE WRITTEN PERMISSION OF THE ARCHITECT. NO RESPONSIBILITY ACCEPTED FOR UNAUTHORISED USE.

4 The Glasshouse  
49A Goldhawk Road  
London W12 8QP  
T: +44(0)20 8743 4401  
E: info@neildaviesarchitects.com

NOTES

B	Issued for planning	26/01/18
A	Client issue for comment	12/01/18

PLANNING

<b>PROJECT</b>	PLANNING
<b>TITLE</b>	Taplow Proposed 3F Plan
<b>JOB NO</b>	114
<b>SCALE</b>	1:200 @ A3
<b>DATE</b>	22/12/17
<b>DRAWN BY</b>	SN
<b>CHECKED BY</b>	ND
<b>DWG NO</b>	161
<b>REVISION</b>	B

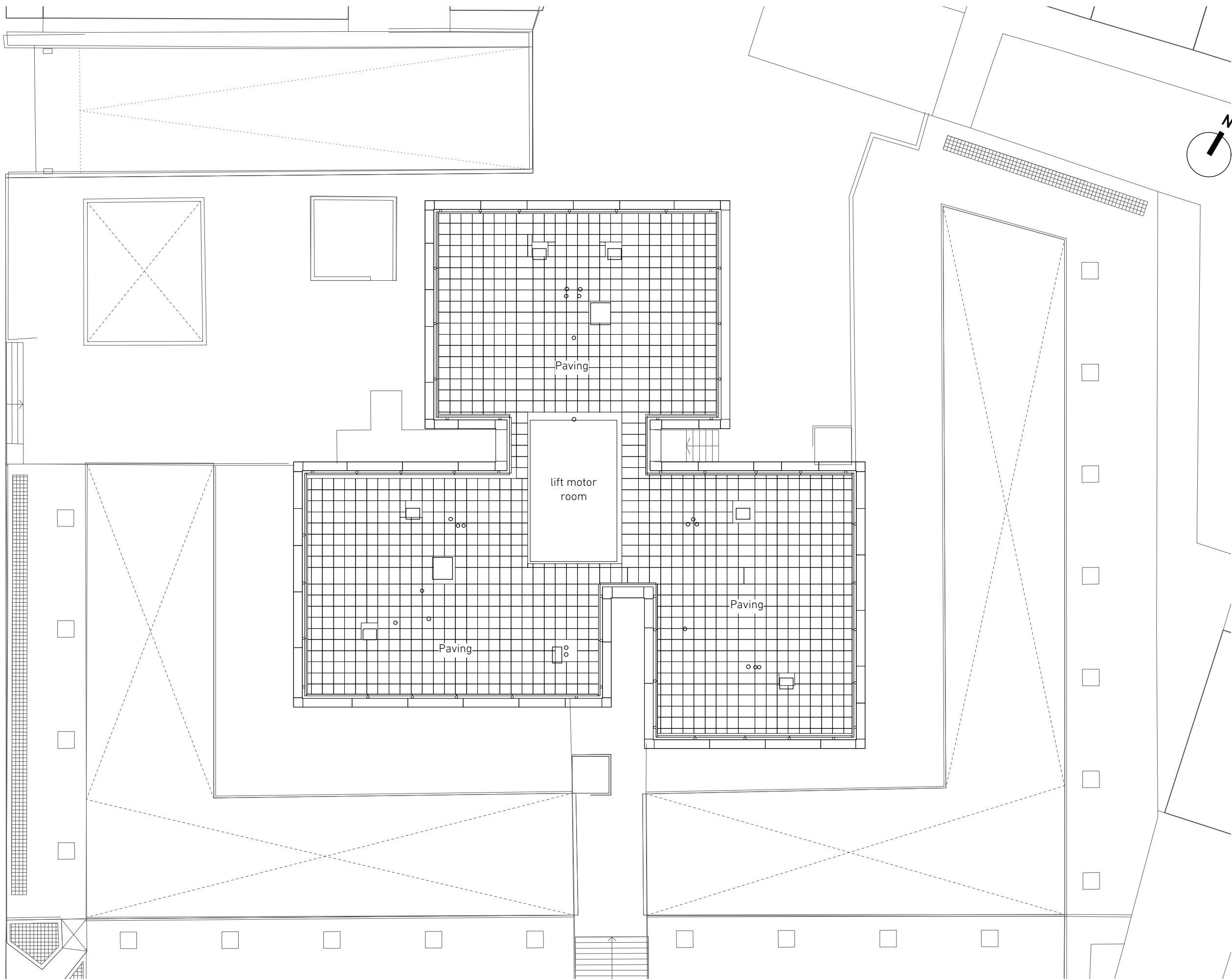

Winchester Road

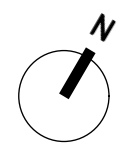

**NEIL  
DAVIES  
ARCHITECTS**

ALL INFORMATION REMAINS THE PROPERTY OF THE ARCHITECT AND MAY NOT BE USED FOR ANY PURPOSE WHATSOEVER, OR REPRODUCED THROUGH ANY MEDIUM WITHOUT THE WRITTEN PERMISSION OF THE ARCHITECT. NO RESPONSIBILITY ACCEPTED FOR UNAUTHORISED USE.

4 The Glasshouse  
49A Goldhawk Road  
London W12 8QP  
T: +44(0)20 8743 4401  
E: info@neildaviesarchitects.com

NOTES

B	Issued for planning	26/01/18
A	Client issue for comment	12/01/18

PLANNING

<b>PROJECT</b>	PLANNING
<b>TITLE</b>	Taplow Proposed Roof Plan
<b>JOB NO</b>	114
<b>SCALE</b>	1:200 @ A3
<b>DATE</b>	22/12/17
<b>DRAWN BY</b>	SN
<b>CHECKED BY</b>	ND
<b>DWG NO</b>	162
<b>REVISION</b>	B

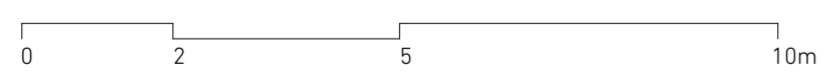
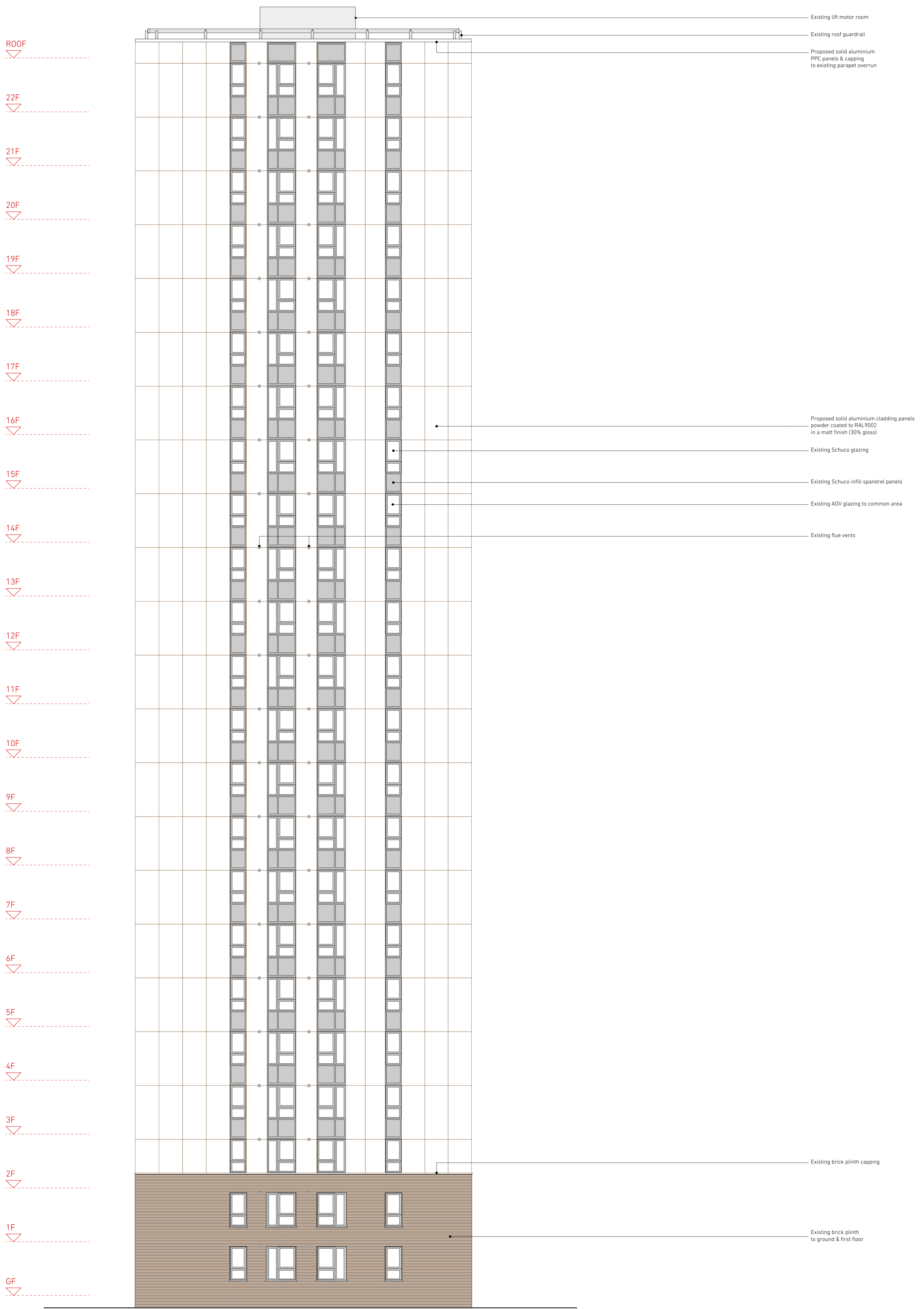

01 Taplow - Proposed North Elevation  
Scale 1:100 @ A1

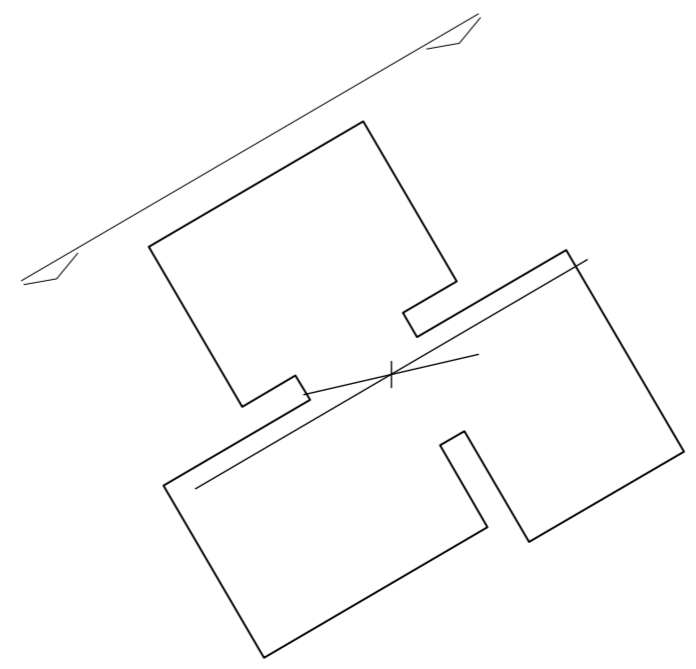
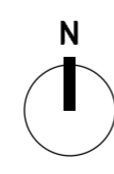

02 Taplow - Key Plan  
Scale 1:500 @ A1

**NEIL  
DAVIES  
ARCHITECTS**

ALL INFORMATION REMAINS THE PROPERTY OF THE ARCHITECT AND MAY NOT BE USED FOR ANY PURPOSE WHATSOEVER, OR REPRODUCED THROUGH ANY MEDIUM WITHOUT THE WRITTEN PERMISSION OF THE ARCHITECT. NO RESPONSIBILITY ACCEPTED FOR UNAUTHORISED USE.

4 The Glasshouse  
47A Goshawk Road  
London W12 8DP  
T: +44(0)20 8743 4401  
E: info@neildaviesarchitects.com

NOTES

A Issued for planning 26/01/18

PLANNING	
PROJECT	PLANNING
TITLE	Taplow Proposed Elev North
JOB NO	114
SCALE	1:100 @ A1
DATE	20/12/17
DRAWN BY	SN
CHECKED BY	ND
DWG NO	163
REVISION	A

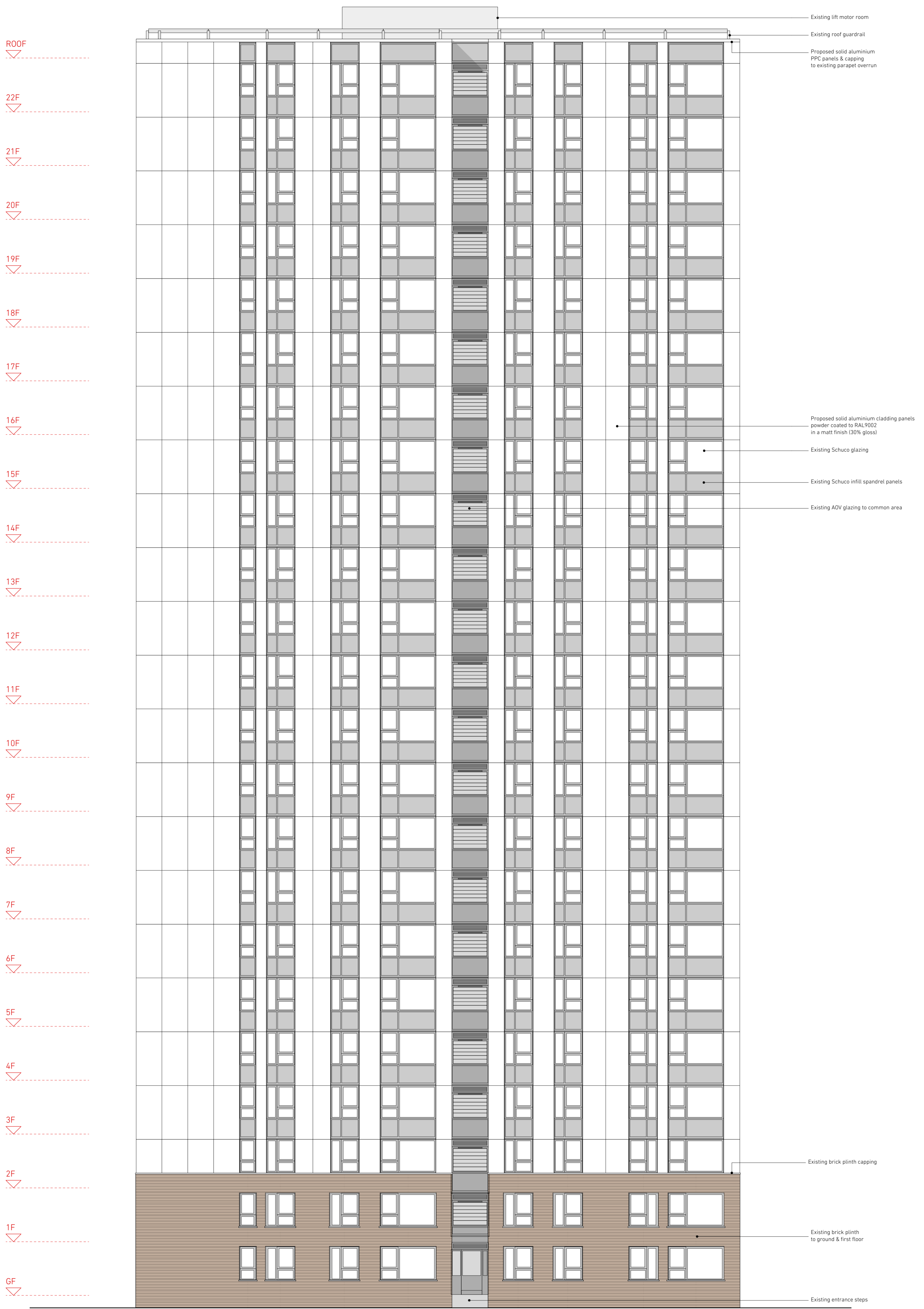

01 Taplow - Proposed East Elevation  
Scale 1:100 @ A1

0 2 5 10m

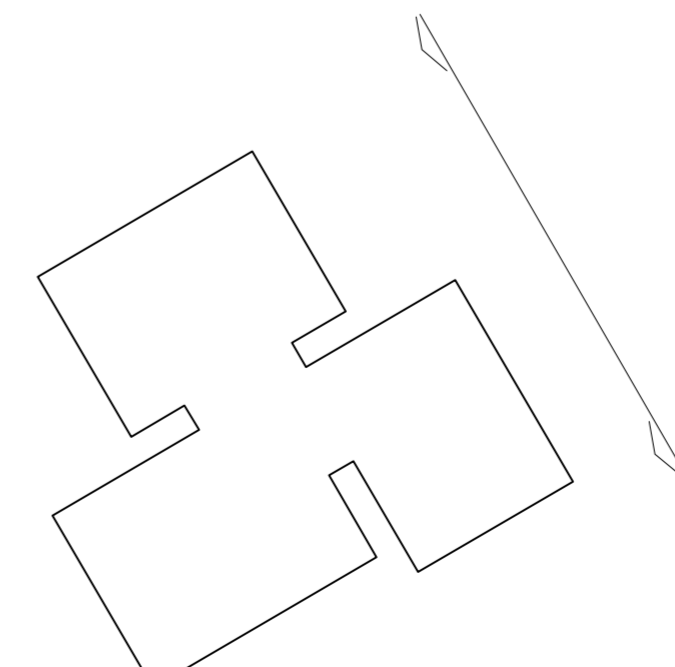
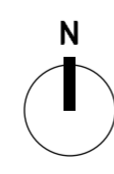

02 Taplow - Key Plan  
Scale 1:500 @ A1

**NEIL DAVIES ARCHITECTS**

ALL INFORMATION REMAINS THE PROPERTY OF THE ARCHITECT AND MAY NOT BE USED FOR ANY PURPOSE WHATSOEVER, OR REPRODUCED THROUGH ANY MEDIUM WITHOUT THE WRITTEN PERMISSION OF THE ARCHITECT. NO RESPONSIBILITY ACCEPTED FOR UNAUTHORISED USE.

4 The Glasshouse  
47A Goshawk Road  
London W12 8DP  
T: +44(0)20 8743 4401  
E: info@neildaviesarchitects.com

NOTES

A	Issued for planning	26/01/18
<b>PLANNING</b>		
<b>PROJECT</b>	PLANNING	
<b>TITLE</b>	Taplow Proposed Elev East	
<b>JOB NO</b>	114	
<b>SCALE</b>	1:100 @ A1	
<b>DATE</b>	20/12/17	
<b>DRAWN BY</b>	SN	
<b>CHECKED BY</b>	ND	
<b>DWG NO</b>	164	
<b>REVISION</b>	A	

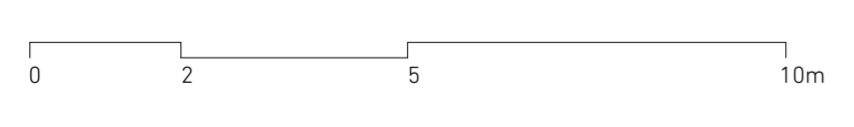
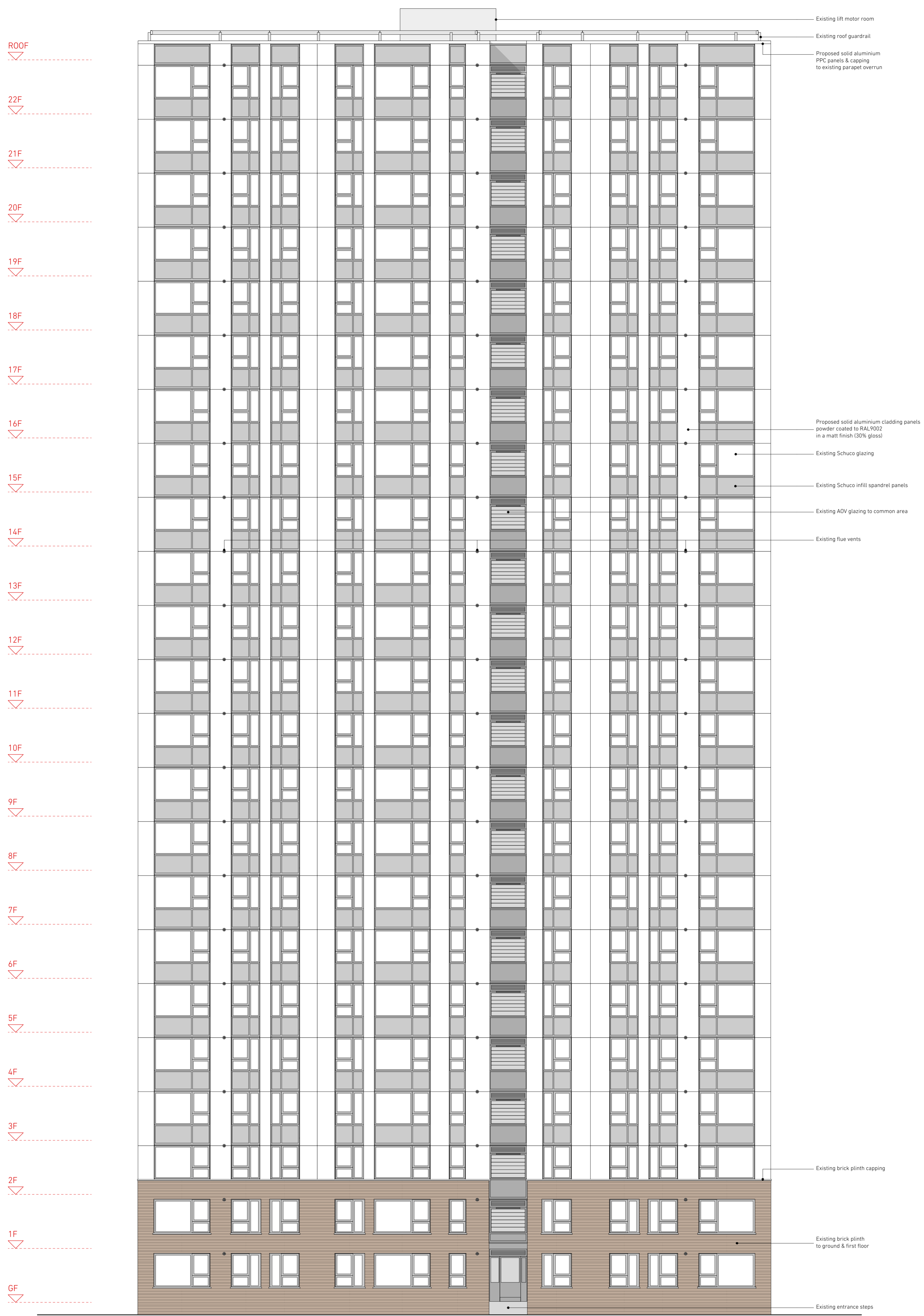

01 Taplow - Proposed South Elevation  
Scale 1:100 @ A1

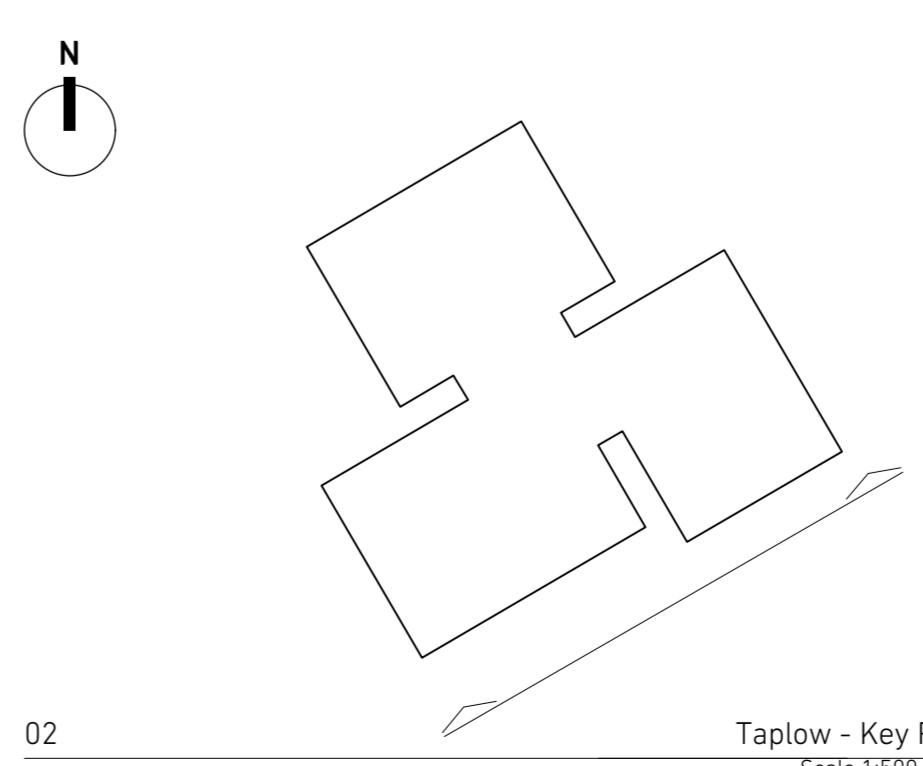

**NEIL DAVIES ARCHITECTS**

ALL INFORMATION REMAINS THE PROPERTY OF THE ARCHITECT AND MAY NOT BE USED FOR ANY PURPOSE WHATSOEVER, OR REPRODUCED THROUGH ANY MEDIUM WITHOUT THE WRITTEN PERMISSION OF THE ARCHITECT. NO RESPONSIBILITY ACCEPTED FOR UNAUTHORISED USE.

4 The Glasshouse  
47A Goshawk Road  
London W12 8DP  
T: +44(0)20 8743 4401  
E: info@neildaviesarchitects.com

NOTES

A	Issued for planning	26/01/18
PLANNING		
PROJECT	PLANNING	
TITLE	Taplow Proposed Elev South	
JOB NO	114	
SCALE	1:100 @ A1	
DATE	20/12/17	
DRAWN BY	SN	
CHECKED BY	ND	
DWG NO	165	
REVISION	A	



01 Taplow - Proposed West Elevation  
Scale 1:100 @ A1

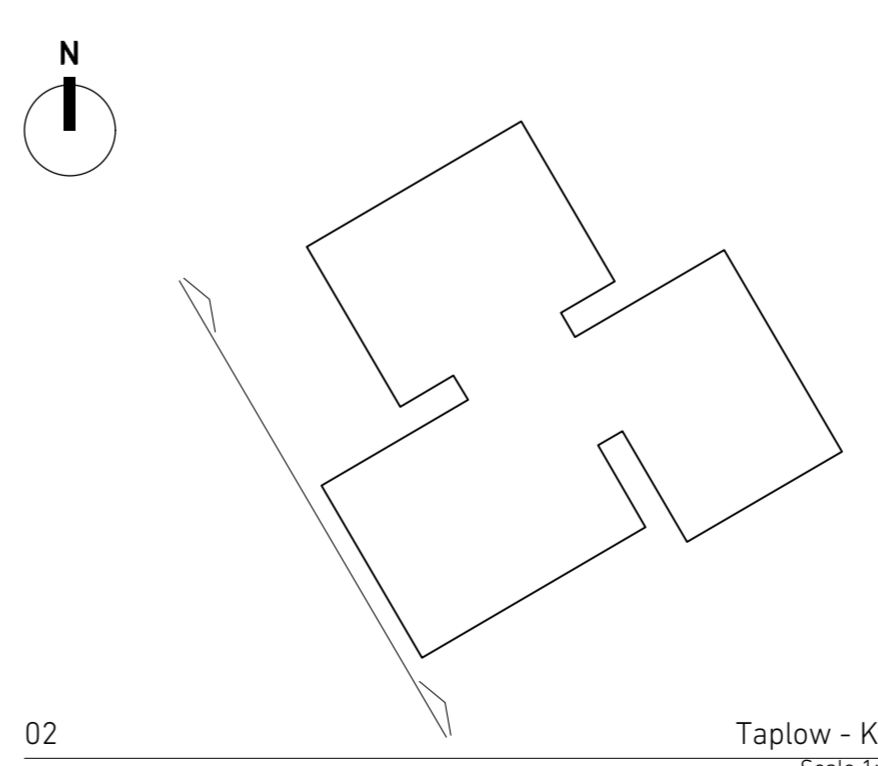

02 Taplow - Key Plan  
Scale 1:500 @ A1

**NEIL  
DAVIES  
ARCHITECTS**

ALL INFORMATION REMAINS THE PROPERTY OF THE ARCHITECT AND MAY NOT BE USED FOR ANY PURPOSE WHATSOEVER, OR REPRODUCED THROUGH ANY MEDIUM WITHOUT THE WRITTEN PERMISSION OF THE ARCHITECT. NO RESPONSIBILITY ACCEPTED FOR UNAUTHORISED USE.

4 The Glasshouse  
47A Goshawk Road  
London W12 8DP  
T: +44(0)20 8743 4401  
E: info@neildaviesarchitects.com

NOTES

A Issued for planning 26/01/18

PLANNING	
PROJECT	PLANNING
TITLE	Taplow Proposed Elev West
JOB NO	114
SCALE	1:100 @ A1
DATE	20/12/17
DRAWN BY	SN
CHECKED BY	ND
DWG NO	166
REVISION	A



ROOF  
 22F  
 21F  
 20F  
 19F  
 18F  
 17F  
 16F  
 15F  
 14F  
 13F  
 12F  
 11F  
 10F  
 9F  
 8F  
 7F  
 6F  
 5F  
 4F  
 3F  
 2F  
 1F  
 GF

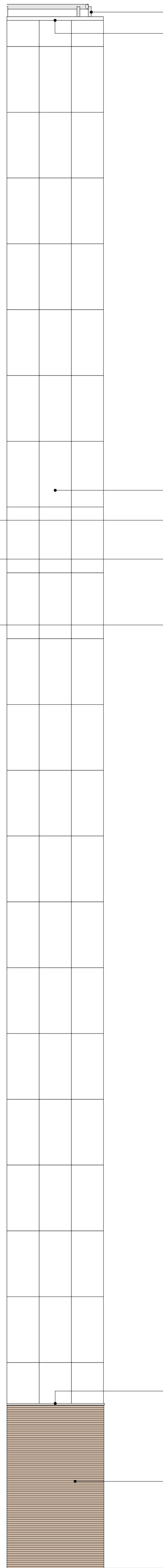
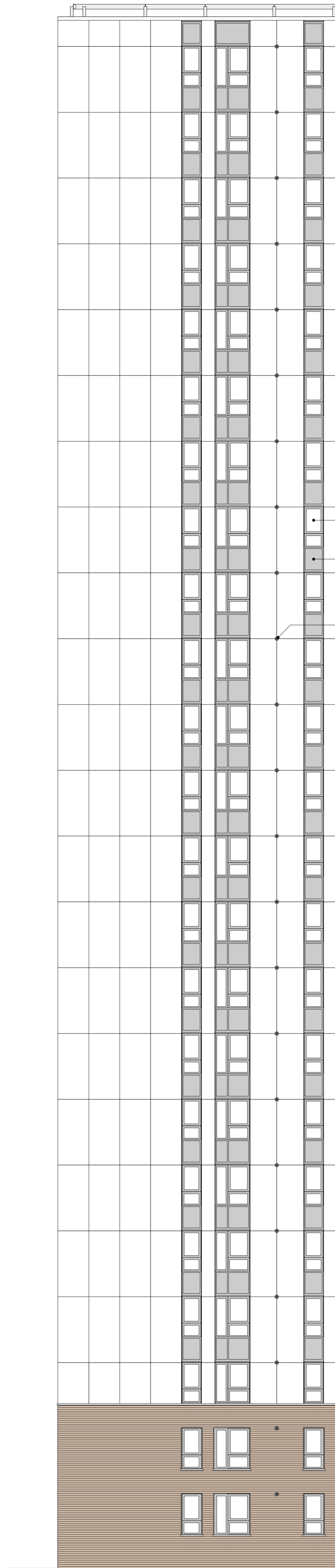

Existing roof guardrail  
Proposed solid aluminium PPC panels & capping to existing parapet overrun

Proposed solid aluminium cladding panels powder coated to RAL9002 in a matt finish (30% gloss)  
Existing Schuco glazing  
Existing Schuco infill spandrel panels

Existing flue vents

Existing brick plinth capping

Existing brick plinth to ground & first floor



01 Taplow - Proposed East Elevation Internal  
Scale 1:100 @ A1

**NEIL DAVIES ARCHITECTS**

ALL INFORMATION REMAINS THE PROPERTY OF THE ARCHITECT AND MAY NOT BE USED FOR ANY PURPOSE WHATSOEVER, OR REPRODUCED THROUGH ANY MEDIUM WITHOUT THE WRITTEN PERMISSION OF THE ARCHITECT. NO RESPONSIBILITY ACCEPTED FOR UNAUTHORISED USE.

4 The Glasshouse  
47A Goshawk Road  
London W12 8DP  
T: +44(0)20 8743 4401  
E: info@neildaviesarchitects.com

NOTES

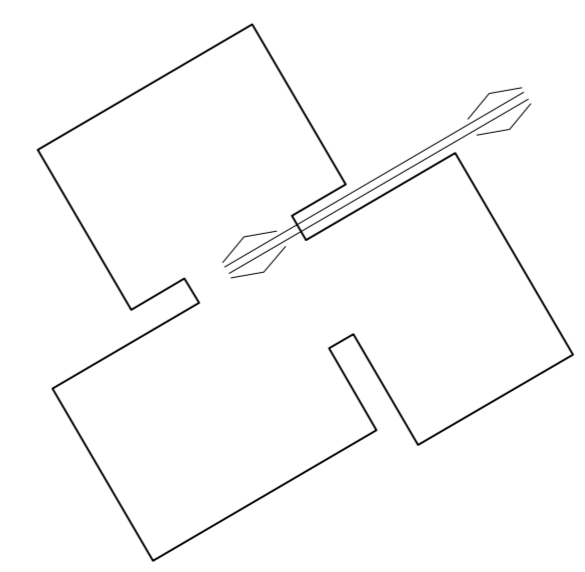
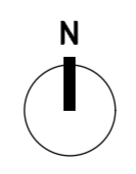

02 Taplow - Key Plan  
Scale 1:500 @ A1

A Issued for planning 26/01/18	
PLANNING	
PROJECT	PLANNING
TITLE	Taplow Proposed Elev Int East
JOB NO	114
SCALE	1:100 @ A1
DATE	20/12/17
DRAWN BY	SN
CHECKED BY	ND
DWG NO	167
REVISION	A



ROOF  
 22F  
 21F  
 20F  
 19F  
 18F  
 17F  
 16F  
 15F  
 14F  
 13F  
 12F  
 11F  
 10F  
 9F  
 8F  
 7F  
 6F  
 5F  
 4F  
 3F  
 2F  
 1F  
 GF

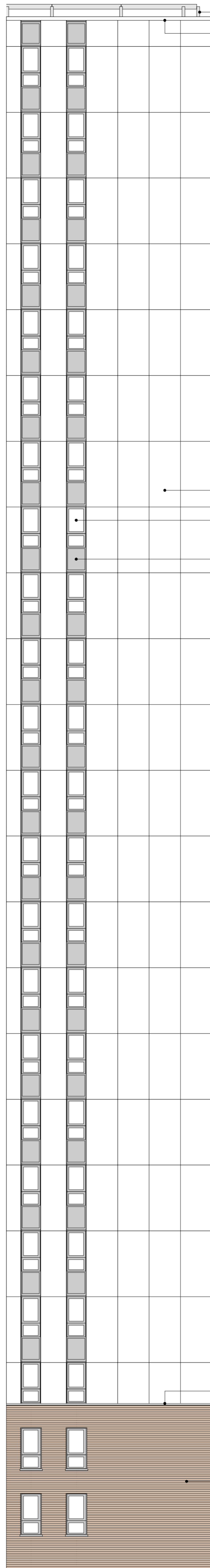
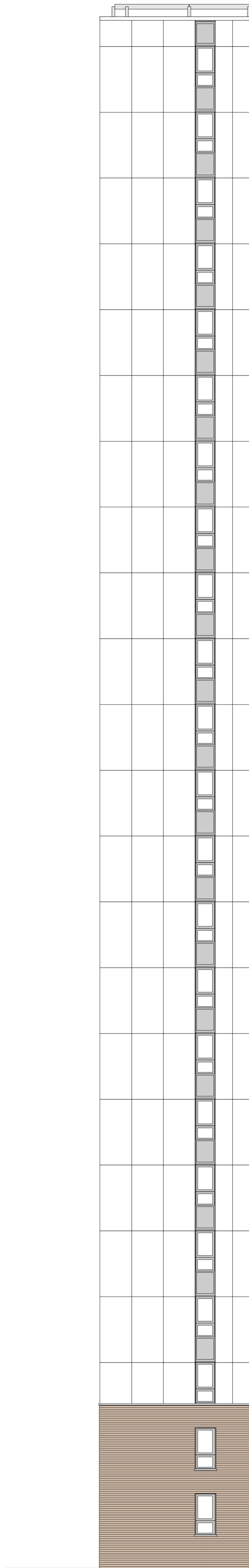

Existing roof guardrail

Proposed solid aluminium  
PPC panels & capping  
to existing parapet overrun

Proposed solid aluminium cladding panels  
powder coated to RAL9002  
in a matt finish (30% gloss)

Existing Schuco glazing

Existing Schuco infill spandrel panels

Existing brick plinth capping

Existing brick plinth  
to ground & first floor

0 2 5 10m

01 Taplow - Proposed South Elevation Internal  
Scale 1:100 @ A1

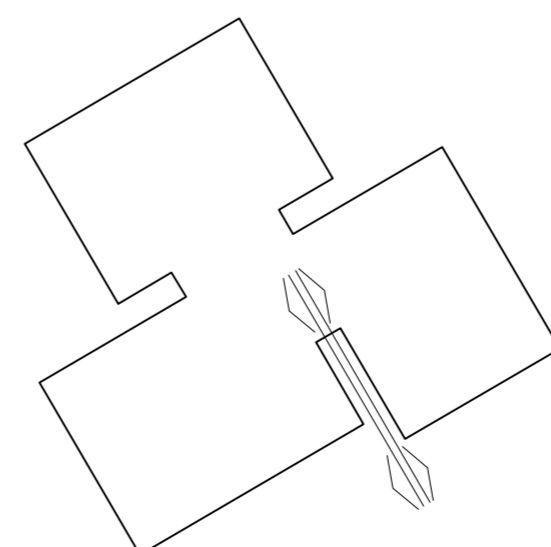
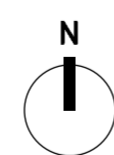

02 Taplow - Key Plan  
Scale 1:500 @ A1

**NEIL  
DAVIES  
ARCHITECTS**

ALL INFORMATION REMAINS THE PROPERTY OF  
THE ARCHITECT AND MAY NOT BE USED FOR  
ANY PURPOSE WHATSOEVER, OR REPRODUCED  
THROUGH ANY MEDIUM WITHOUT THE WRITTEN  
PERMISSION OF THE ARCHITECT. NO  
RESPONSIBILITY ACCEPTED FOR  
UNAUTHORISED USE.

4 The Glasshouse  
47A Goshawk Road  
London W12 8DP  
T: +44(0)20 8743 4401  
E: info@neildaviesarchitects.com

NOTES

A Issued for planning 26/01/18  
PLANNING

**PROJECT** PLANNING  
**TITLE** Taplow Proposed Elev Int South  
**JOB NO** 114  
**SCALE** 1:100 @ A1  
**DATE** 20/12/17  
**DRAWN BY** SN  
**CHECKED BY** ND  
**DWG NO** 168  
**REVISION** A

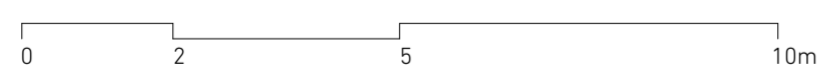
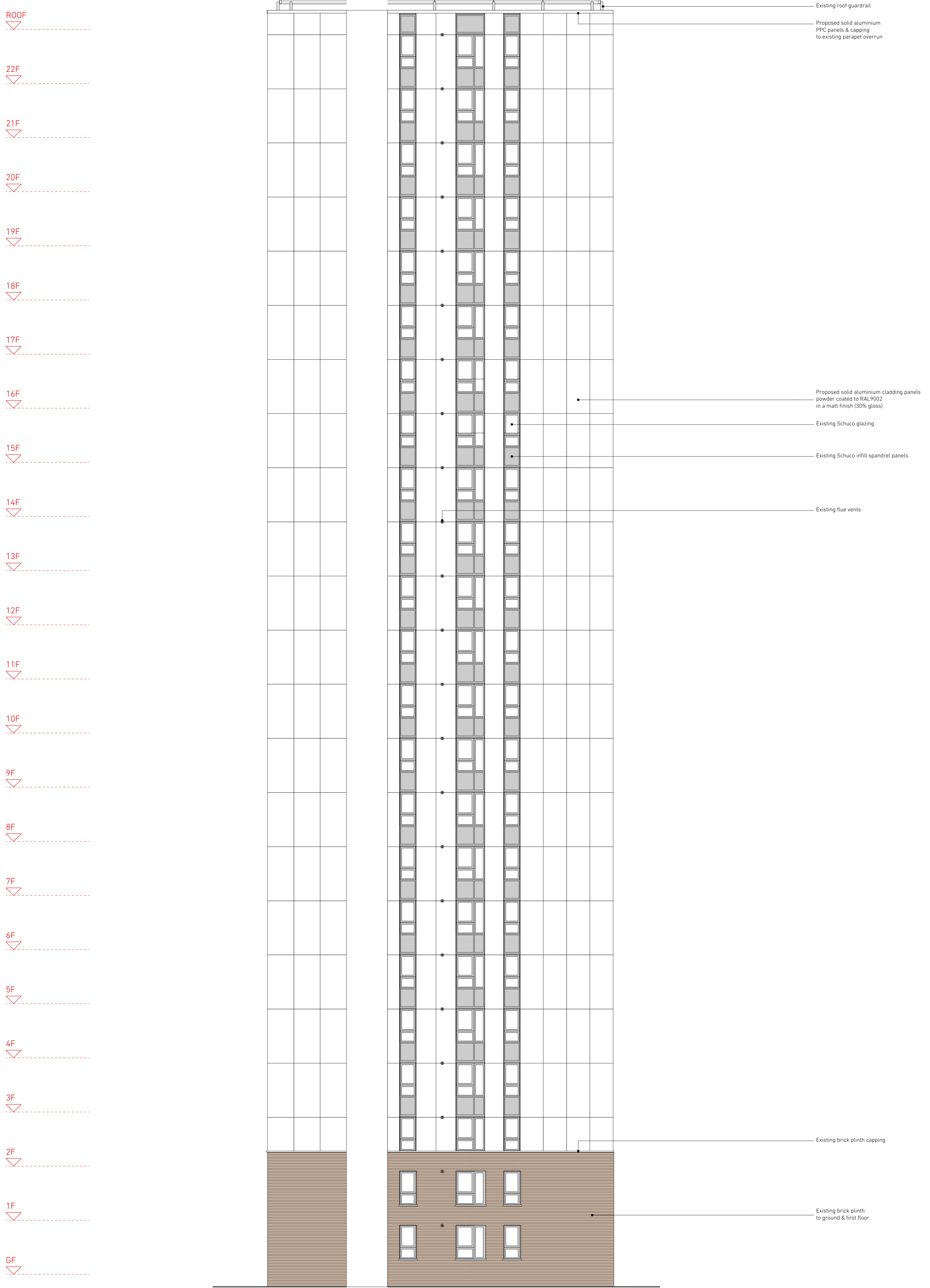

01 Taplow - Proposed West Elevation Internal  
Scale 1:100 @ A1

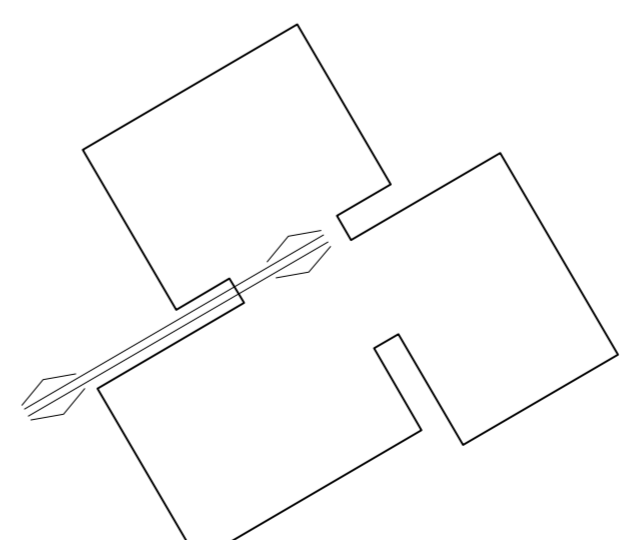
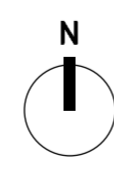

02 Taplow - Key Plan  
Scale 1:500 @ A1

**NEIL  
DAVIES  
ARCHITECTS**

ALL INFORMATION REMAINS THE PROPERTY OF THE ARCHITECT AND MAY NOT BE USED FOR ANY PURPOSE WHATSOEVER, OR REPRODUCED THROUGH ANY MEDIUM WITHOUT THE WRITTEN PERMISSION OF THE ARCHITECT. NO RESPONSIBILITY ACCEPTED FOR UNAUTHORISED USE.

4 The Glasshouse  
47A Goshawk Road  
London W12 8DP  
T: +44(0)20 8743 4401  
E: info@neildaviesarchitects.com

NOTES

A Issued for planning 26/01/18	
PLANNING	
PROJECT	PLANNING
TITLE	Taplow Proposed Elev Int West
JOB NO	114
SCALE	1:100 @ A1
DATE	20/12/17
DRAWN BY	SN
CHECKED BY	ND
DWG NO	169
REVISION	A