

**NEIL
DAVIES
ARCHITECTS**

ALL INFORMATION REMAINS THE PROPERTY OF THE ARCHITECT AND MAY NOT BE USED FOR ANY PURPOSE WHATSOEVER, OR REPRODUCED THROUGH ANY MEDIUM WITHOUT THE WRITTEN PERMISSION OF THE ARCHITECT. NO RESPONSIBILITY ACCEPTED FOR UNAUTHORISED USE.

4 The Glasshouse
49A Goldhawk Road
London W12 8QP
T: +44(0)20 8743 4401
E: info@neildaviesarchitects.com

NOTES

B	Issued for planning	26/01/18
A	Client issue for comment	12/01/18

PLANNING

PROJECT	PLANNING
TITLE	Burnham Proposed GF Plan
JOB NO	114
SCALE	1:200 @ A3
DATE	22/12/17
DRAWN BY	SN
CHECKED BY	ND
DWG NO	150
REVISION	B

01

Burnham Proposed Ground Floor Plan
Scale 1:200 @ A3

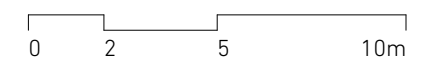

Adelaide Road

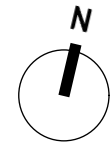

**NEIL
DAVIES
ARCHITECTS**

ALL INFORMATION REMAINS THE PROPERTY OF THE ARCHITECT AND MAY NOT BE USED FOR ANY PURPOSE WHATSOEVER, OR REPRODUCED THROUGH ANY MEDIUM WITHOUT THE WRITTEN PERMISSION OF THE ARCHITECT. NO RESPONSIBILITY ACCEPTED FOR UNAUTHORISED USE.

4 The Glasshouse
49A Goldhawk Road
London W12 8QP
T: +44(0)20 8743 4401
E: info@neildaviesarchitects.com

NOTES

B	Issued for planning	26/01/18
A	Client issue for comment	12/01/18

PLANNING

PROJECT	PLANNING
TITLE	Burnham Proposed 3F Plan
JOB NO	114
SCALE	1:200 @ A3
DATE	22/12/17
DRAWN BY	SN
CHECKED BY	ND
DWG NO	151
REVISION	B

01

Burnham Proposed Third Floor Plan
Scale 1:200 @ A3

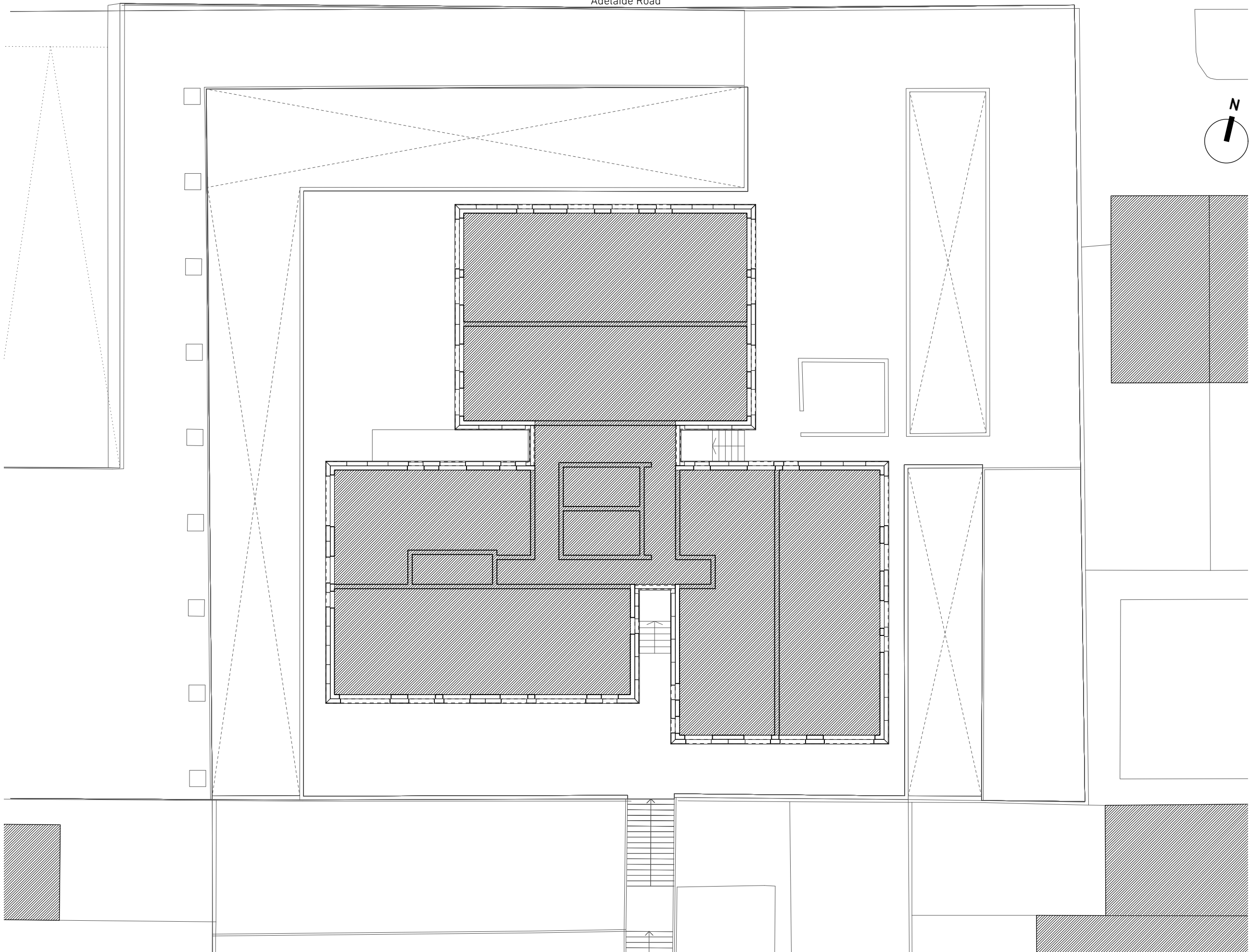
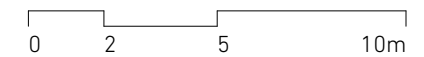

Adelaide Road

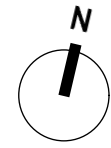

**NEIL
DAVIES
ARCHITECTS**

ALL INFORMATION REMAINS THE PROPERTY OF THE ARCHITECT AND MAY NOT BE USED FOR ANY PURPOSE WHATSOEVER, OR REPRODUCED THROUGH ANY MEDIUM WITHOUT THE WRITTEN PERMISSION OF THE ARCHITECT. NO RESPONSIBILITY ACCEPTED FOR UNAUTHORISED USE.

4 The Glasshouse
49A Goldhawk Road
London W12 8QP

T: +44(0)20 8743 4401
E: info@neildaviesarchitects.com

NOTES



01

Burnham Proposed Roof Plan
Scale 1:200 @ A3

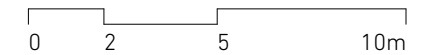

B	Issued for planning	26/01/18
A	Client issue for comment	12/01/18

PLANNING

PROJECT	PLANNING
TITLE	Burnham Proposed Roof Plan
JOB NO	114
SCALE	1:200 @ A3
DATE	22/12/17
DRAWN BY	SN
CHECKED BY	ND
DWG NO	152
REVISION	B

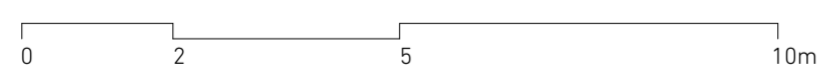
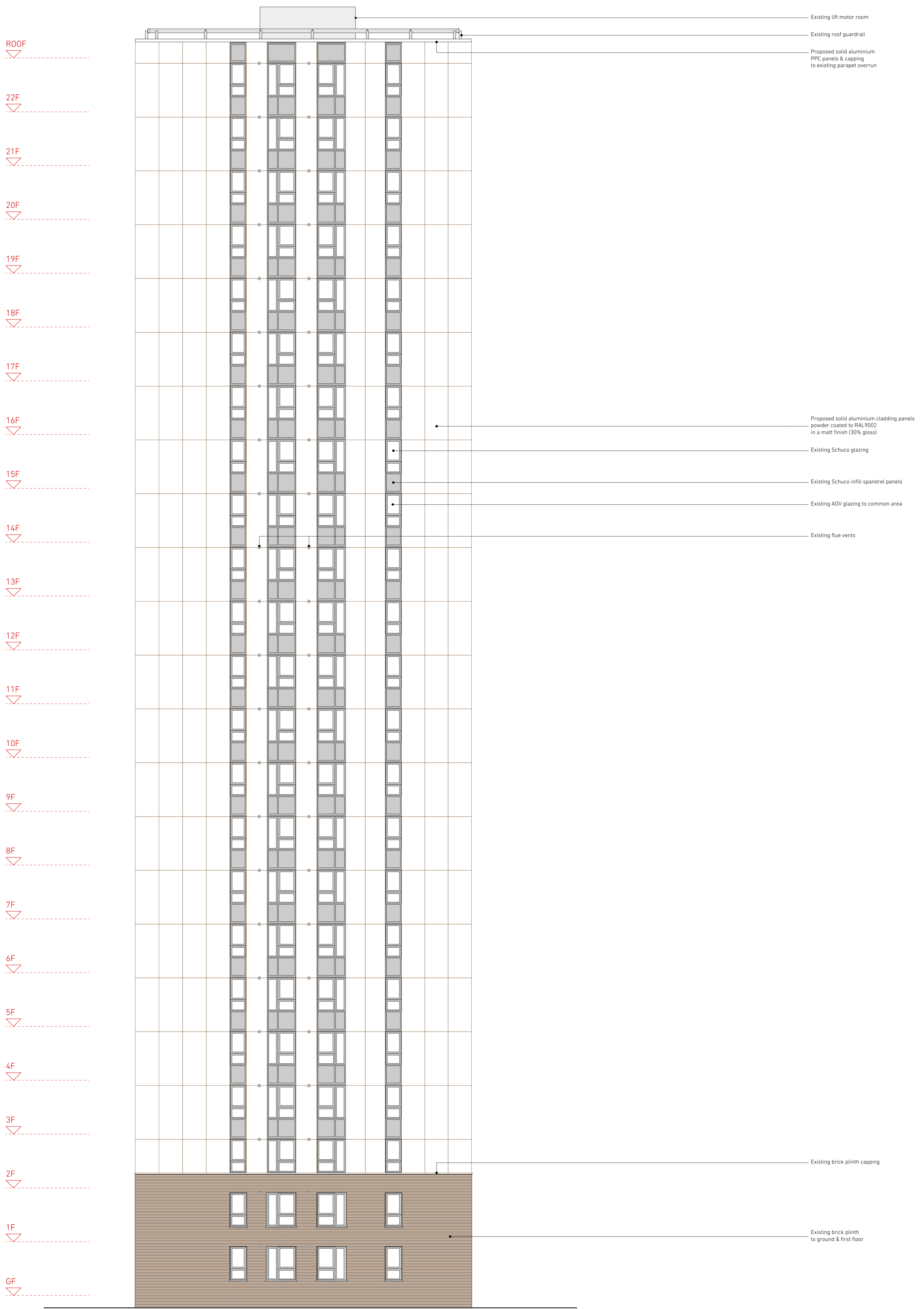

01 Burnham - Proposed North Elevation
Scale 1:100 @ A1

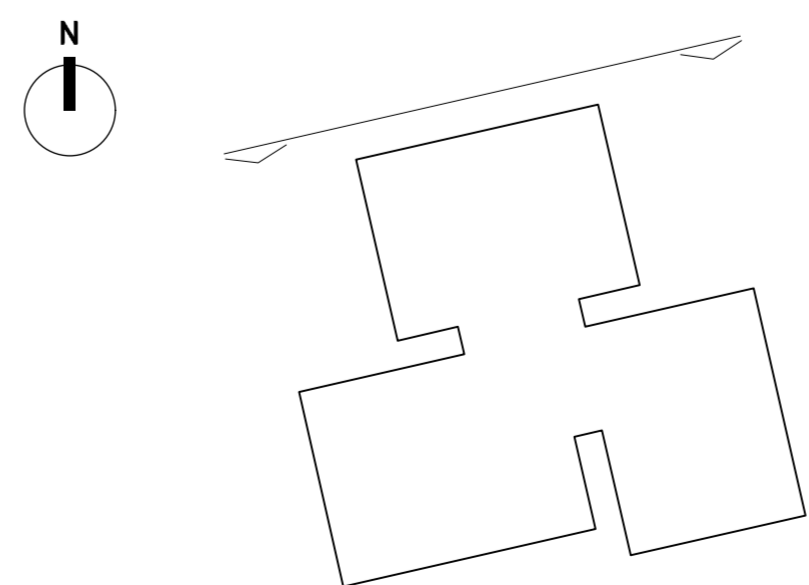

02 Burnham - Key Plan
Scale 1:500 @ A1

**NEIL
DAVIES
ARCHITECTS**

ALL INFORMATION REMAINS THE PROPERTY OF THE ARCHITECT AND MAY NOT BE USED FOR ANY PURPOSE WHATSOEVER, OR REPRODUCED THROUGH ANY MEDIUM WITHOUT THE WRITTEN PERMISSION OF THE ARCHITECT. NO RESPONSIBILITY ACCEPTED FOR UNAUTHORISED USE.

4 The Glasshouse
47A Goshawk Road
London W12 8DP
T: +44(0)20 8743 4401
E: info@neildaviesarchitects.com

NOTES

B Issued for planning 26/01/18
A Client issue for comment 12/01/18

PLANNING	
PROJECT TITLE	PLANNING Burnham Proposed Elev North
JOB NO	114
SCALE	1:100 @ A1
DATE	20/12/17
DRAWN BY	SN
CHECKED BY	ND
DWG NO	153
REVISION	B

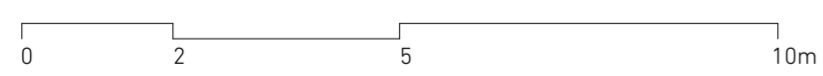
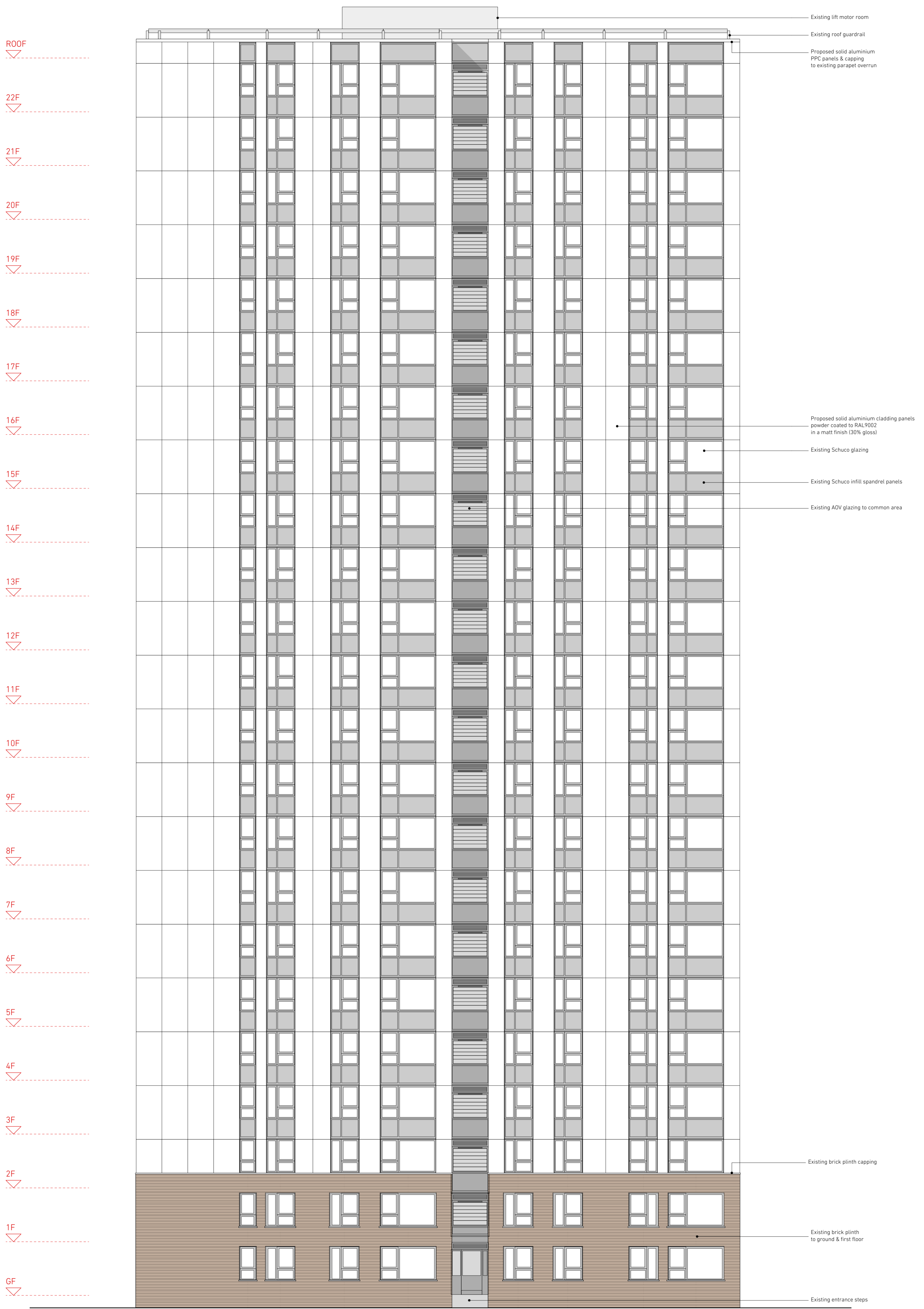

01 Burnham - Proposed East Elevation
Scale 1:100 @ A1

**NEIL
DAVIES
ARCHITECTS**

ALL INFORMATION REMAINS THE PROPERTY OF THE ARCHITECT AND MAY NOT BE USED FOR ANY PURPOSE WHATSOEVER, OR REPRODUCED THROUGH ANY MEDIUM WITHOUT THE WRITTEN PERMISSION OF THE ARCHITECT. NO RESPONSIBILITY ACCEPTED FOR UNAUTHORISED USE.

4 The Glasshouse
47A Goshawk Road
London W12 8DP
T: +44(0)20 8743 4401
E: info@neildaviesarchitects.com

NOTES

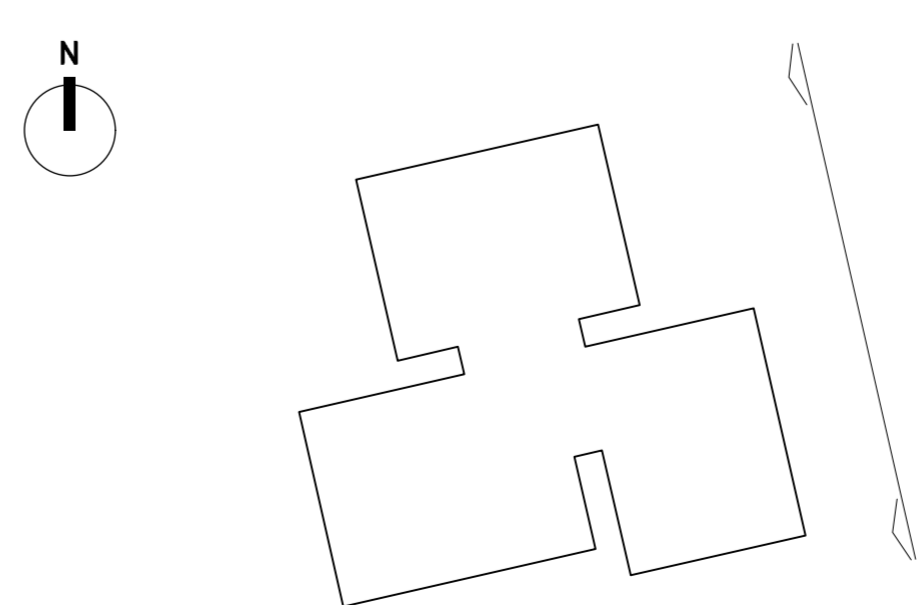

02 Burnham - Key Plan
Scale 1:500 @ A1

B	Issued for planning	26/01/18
A	Client issue for comment	12/01/18
PLANNING		
PROJECT TITLE	PLANNING	Burnham Proposed Elev East
JOB NO	114	
SCALE	1:100 @ A1	
DATE	20/12/17	
DRAWN BY	SN	
CHECKED BY	ND	
DWG NO	154	
REVISION	B	

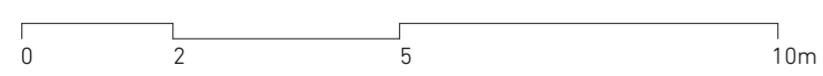
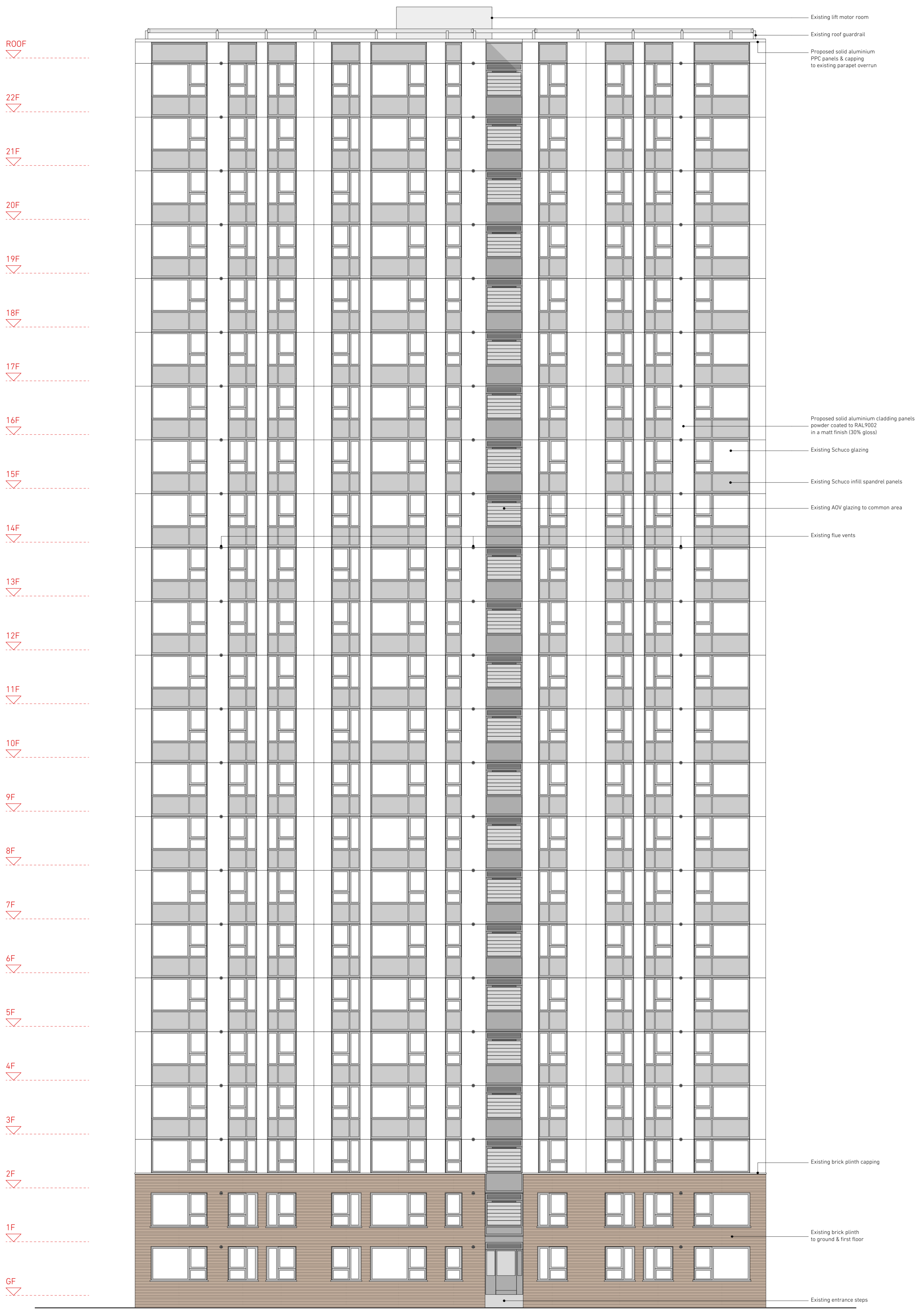

01 Burnham - Proposed South Elevation
Scale 1:100 @ A1

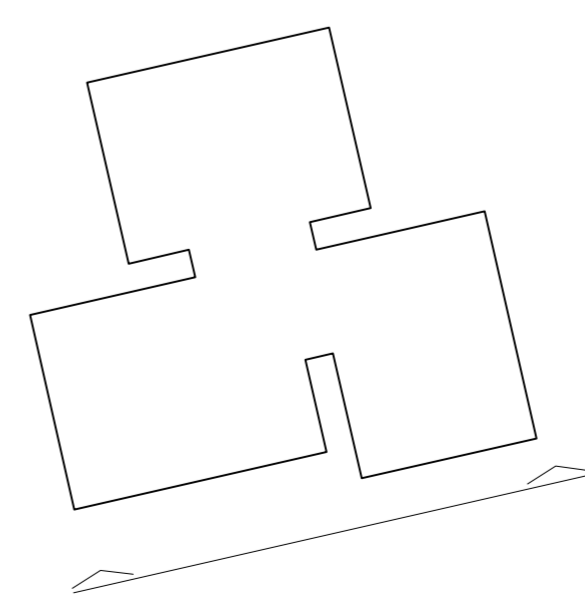
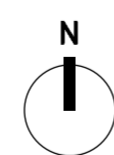

02 Burnham - Key Plan
Scale 1:500 @ A1

**NEIL
DAVIES
ARCHITECTS**

ALL INFORMATION REMAINS THE PROPERTY OF THE ARCHITECT AND MAY NOT BE USED FOR ANY PURPOSE WHATSOEVER, OR REPRODUCED THROUGH ANY MEDIUM WITHOUT THE WRITTEN PERMISSION OF THE ARCHITECT. NO RESPONSIBILITY ACCEPTED FOR UNAUTHORISED USE.

4 The Glasshouse
47A Goshawk Road
London W12 8DP
T: +44(0)20 8743 4401
E: info@neildaviesarchitects.com

NOTES

B	Issued for planning	26/01/18
A	Client issue for comment	12/01/18
PLANNING		
PROJECT	PLANNING	
TITLE	Burnham Proposed Elev South	
JOB NO	114	
SCALE	1:100 @ A1	
DATE	20/12/17	
DRAWN BY	SN	
CHECKED BY	ND	
DWG NO	155	
REVISION	B	

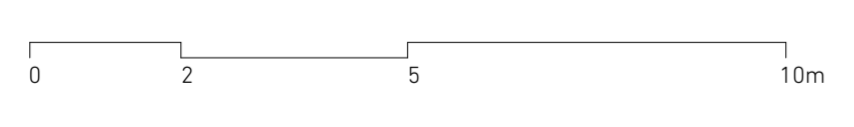

01 Burnham - Proposed West Elevation
Scale 1:100 @ A1

**NEIL
DAVIES
ARCHITECTS**

ALL INFORMATION REMAINS THE PROPERTY OF THE ARCHITECT AND MAY NOT BE USED FOR ANY PURPOSE WHATSOEVER, OR REPRODUCED THROUGH ANY MEDIUM WITHOUT THE WRITTEN PERMISSION OF THE ARCHITECT. NO RESPONSIBILITY ACCEPTED FOR UNAUTHORISED USE.

4 The Glasshouse
47A Goshawk Road
London W12 8DP
T: +44(0)20 8743 4401
E: info@neildaviesarchitects.com

NOTES

B	Issued for planning	26/01/18
A	Client issue for comment	12/01/18
PLANNING		
PROJECT TITLE	PLANNING	Burnham Proposed Elev West
JOB NO	114	
SCALE	1:100 @ A1	
DATE	20/12/17	
DRAWN BY	SN	
CHECKED BY	ND	
DWG NO	156	
REVISION	B	

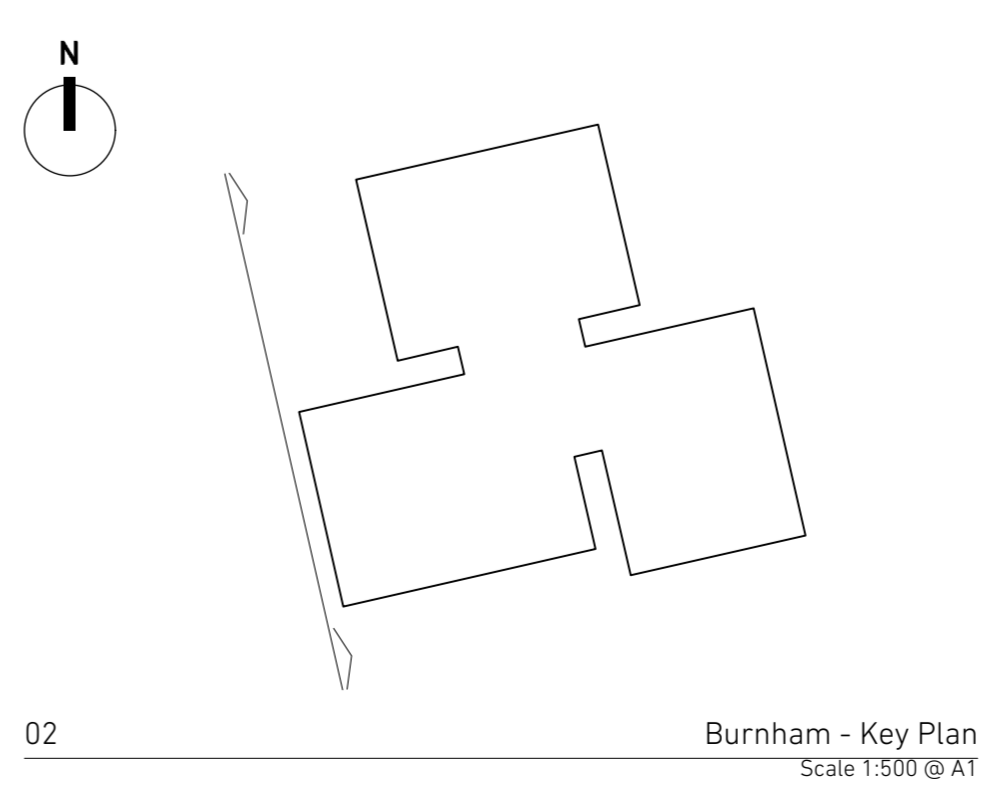

02 Burnham - Key Plan
Scale 1:500 @ A1

ROOF
 22F
 21F
 20F
 19F
 18F
 17F
 16F
 15F
 14F
 13F
 12F
 11F
 10F
 9F
 8F
 7F
 6F
 5F
 4F
 3F
 2F
 1F
 GF

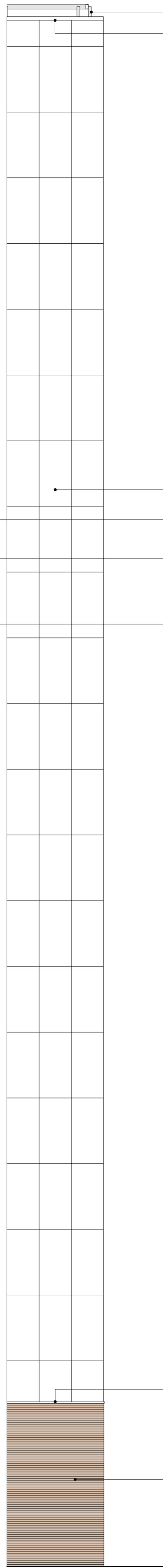
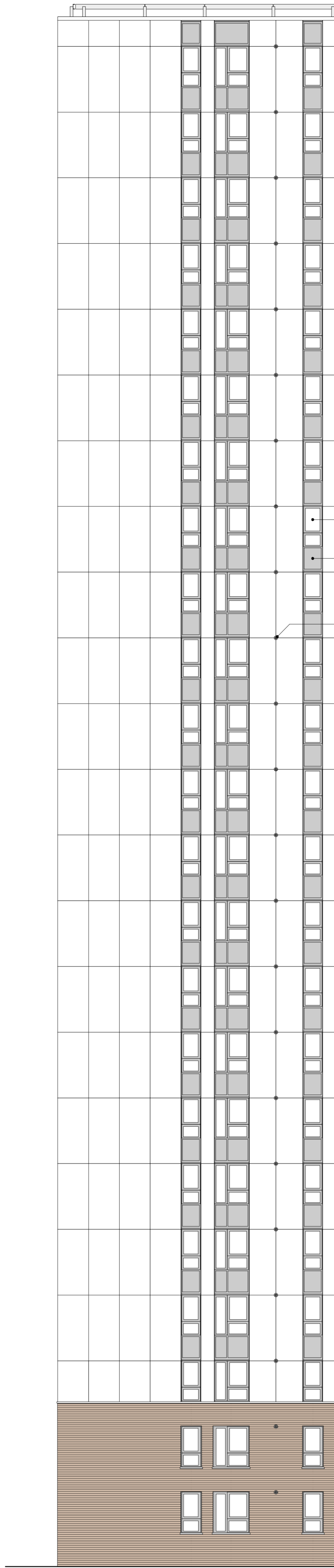

Existing roof guardrail
 Proposed solid aluminium
 PPC panels & capping
 to existing parapet overrun

 Proposed solid aluminium cladding panels
 powder coated to RAL9002
 in a matt finish (30% gloss)
 Existing Schuco glazing
 Existing Schuco infill spandrel panels
 Existing flue vents

Existing brick plinth capping
 Existing brick plinth
 to ground & first floor



01 Burnham - Proposed East Elevation Internal
Scale 1:100 @ A1

NEIL DAVIES ARCHITECTS

ALL INFORMATION REMAINS THE PROPERTY OF
 THE ARCHITECT AND MAY NOT BE USED FOR
 ANY PURPOSE WHATSOEVER, OR REPRODUCED
 THROUGH ANY MEDIUM WITHOUT THE WRITTEN
 PERMISSION OF THE ARCHITECT. NO
 RESPONSIBILITY ACCEPTED FOR
 UNAUTHORISED USE.

4 The Glasshouse
 47A Goshawk Road
 London W12 8DP
 T: +44(0)20 8743 4401
 E: info@neildaviesarchitects.com

NOTES

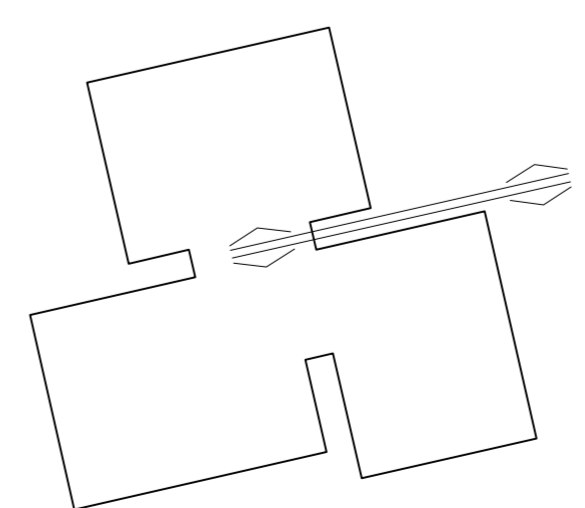
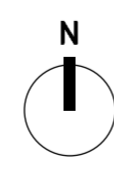

02 Burnham - Key Plan
Scale 1:500 @ A1

B	Issued for planning	26/01/18
A	Client issue for comment	12/01/18
PLANNING		
PROJECT	PLANNING	
TITLE	Burnham Proposed Elev Int East	
JOB NO	114	
SCALE	1:100 @ A1	
DATE	20/12/17	
DRAWN BY	SN	
CHECKED BY	ND	
DWG NO	157	
REVISION	B	

ROOF
 22F
 21F
 20F
 19F
 18F
 17F
 16F
 15F
 14F
 13F
 12F
 11F
 10F
 9F
 8F
 7F
 6F
 5F
 4F
 3F
 2F
 1F
 GF

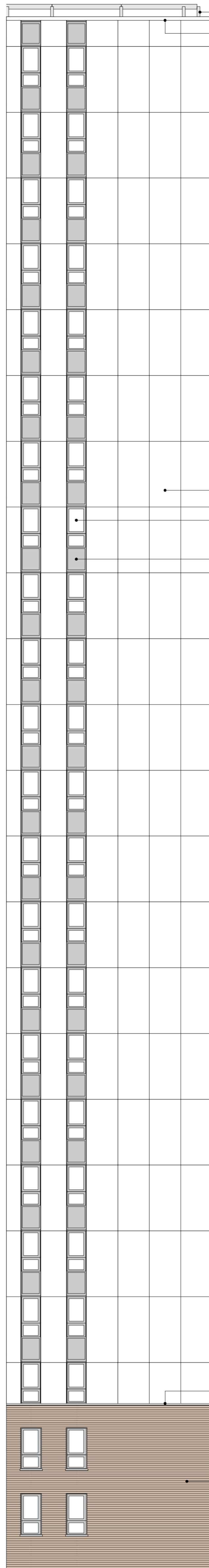
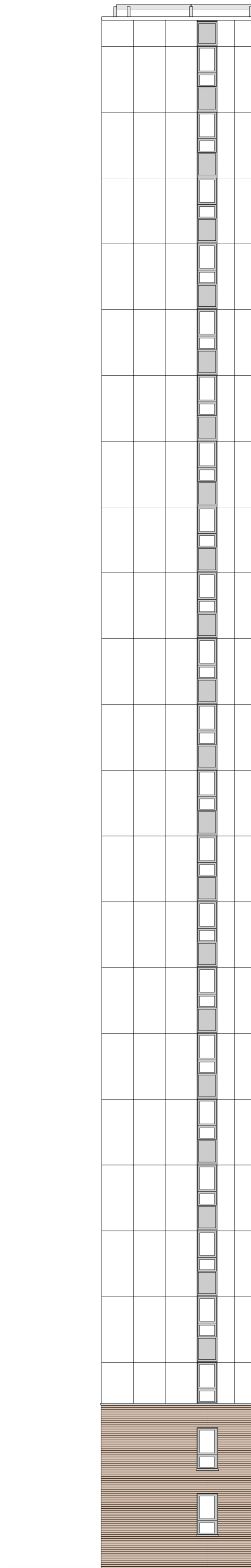

Existing roof guardrail

Proposed solid aluminium PPC panels & capping to existing parapet overrun

Proposed solid aluminium cladding panels powder coated to RAL9002 in a matt finish (30% gloss)

Existing Schuco glazing

Existing Schuco infill spandrel panels

Existing brick plinth capping

Existing brick plinth to ground & first floor

0 2 5 10m

01 Burnham - Proposed South Elevation Internal
Scale 1:100 @ A1

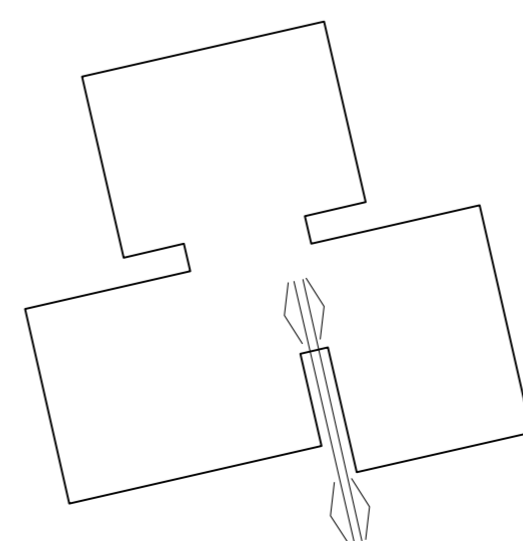
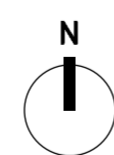

02 Burnham - Key Plan
Scale 1:500 @ A1

NEIL DAVIES ARCHITECTS

ALL INFORMATION REMAINS THE PROPERTY OF THE ARCHITECT AND MAY NOT BE USED FOR ANY PURPOSE WHATSOEVER, OR REPRODUCED THROUGH ANY MEDIUM WITHOUT THE WRITTEN PERMISSION OF THE ARCHITECT. NO RESPONSIBILITY ACCEPTED FOR UNAUTHORISED USE.

4 The Glasshouse
47A Goshawk Road
London W12 8DP
T: +44(0)20 8743 4401
E: info@neildaviesarchitects.com

NOTES

B Issued for planning 26/01/18
A Client issue for comment 12/01/18

PLANNING

PROJECT PLANNING
 TITLE Burnham Proposed Elev Int South
 JOB NO 114
 SCALE 1:100 @ A1
 DATE 20/12/17
 DRAWN BY SN
 CHECKED BY ND
 DWG NO 158
 REVISION B

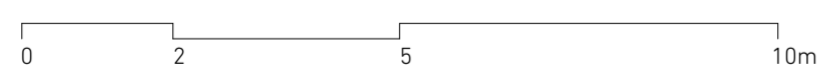
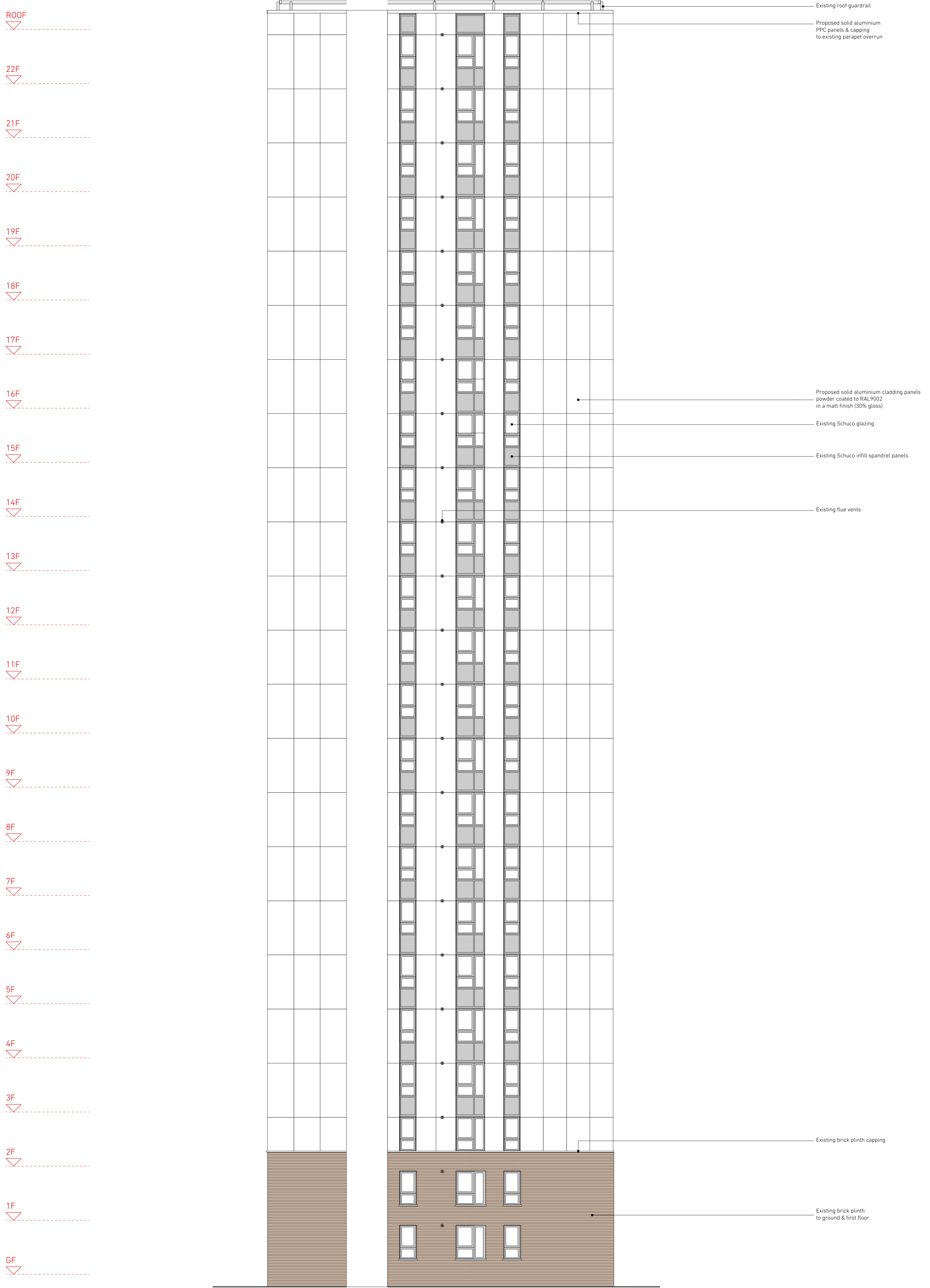

01 Burnham - Proposed West Elevation Internal
Scale 1:100 @ A1

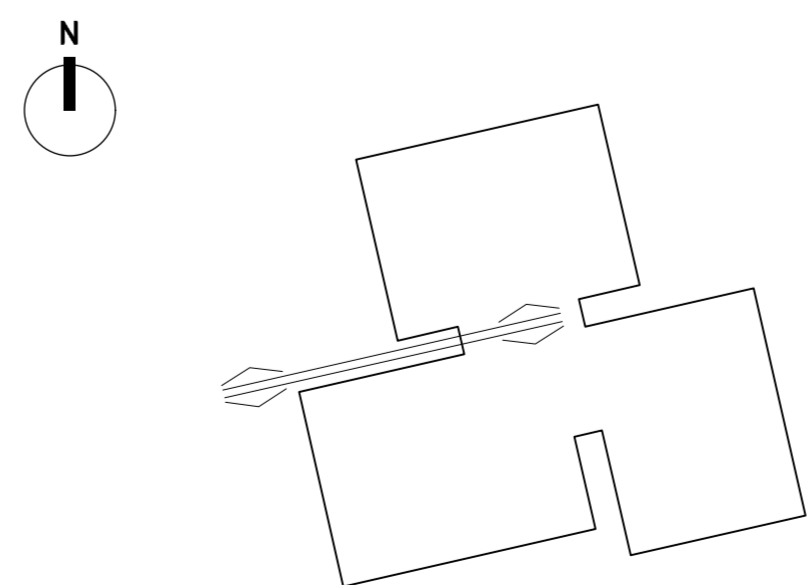

02 Burnham - Key Plan
Scale 1:500 @ A1

NEIL DAVIES ARCHITECTS

ALL INFORMATION REMAINS THE PROPERTY OF THE ARCHITECT AND MAY NOT BE USED FOR ANY PURPOSE WHATSOEVER, OR REPRODUCED THROUGH ANY MEDIUM WITHOUT THE WRITTEN PERMISSION OF THE ARCHITECT. NO RESPONSIBILITY ACCEPTED FOR UNAUTHORISED USE.

4 The Glasshouse
47A Goshawk Road
London W12 8DP
T: +44(0)20 8743 4401
E: info@neildaviesarchitects.com

NOTES

B	Issued for planning	26/01/18
A	Client issue for comment	12/01/18
PLANNING		
PROJECT TITLE	PLANNING	Burnham Proposed Elev Int West
JOB NO	114	
SCALE	1:100 @ A1	
DATE	20/12/17	
DRAWN BY	SN	
CHECKED BY	ND	
DWG NO	159	
REVISION	B	